Pottstown Mercury

Vol. 41, No. 244 | All Departments 323-3000 Classified 323-7000 | Pottstown, Pa. (19464) Thursday Morning, July 13, 1972 | 40 Pages | 15¢ A COPY 75¢ A WEEK

McGovern Captures Nomination

PAIR ARRESTED AT MC GOVERN HOTEL—Secret service agents hold two men in custody Wednesday outside the Miami Beach headquarters hotel of Sen. George S. McGovern where the pair were arrested on information provided by the FBI. They were charged with possession of concealed weapons. Police said they were identified as John Cox, 25, of Colea, Miss., and Malik Sonebeyatt, 32, of Jackson, Miss. (AP Wirephoto).

Relief Fund Aids 125 More Victims

Spurred by the $20,000 donation by Firestone Tire & Rubber Co. and Firestone Plastics Co., the Pottstown Area Flood Relief Fund was able to help more than 125 families of flood victims Wednesday, setting a record.

For the first time in several days no applicants were turned away. Forty two persons were turned away Monday, and more than 100 left empty handed Tuesday.

But on Wednesday, up to 40 people crowded into the lobby of The Mercury at one time.

By the end of the day every one who qualified had received a voucher for the purchase of replacement goods, mostly major appliances and furniture.

Ellis Rietzel, chairman of the fund and publisher of The Mercury, said numerous requests for lumber were submitted Wednesday, indicating that rebuilding efforts of structures are in process.

Hardwood floors were one of the major damages to structures in flooded homes.

Wednesday's contributions to the flood relief fund totaled $4,942.33 bringing the amount contributed to a grand total of $53,282.97.

Included was a major contribution by a local industrialist, Carson Potter, who himself had suffered heavy losses when his plant flooded, laying waste to his materials and manufactured goods.

The volunteer force on duty from 9 a.m. to 5 p.m. at The Mercury was increased to six. They interviewed, and screened victims and filled out vouchers.

Contributions received for the fund indicated an increasingly wide area of donors, including Royersford, Spring City, Boyertown, Collegeville, Gilbertsville, Reading, and out of state addresses.

Persons who wish to donate cash or checks to the fund should bring their contributions to the offices of The Mercury, King and Hanover Streets, or mail them to the Pottstown Area Flood Relief Fund, Box 361, Pottstown, Pa. 19464.

Families who need transportation to the office to make application may call the Chamber of Commerce at 326-2900. The Jaycees, coordinated by Ron Comtois, are providing a service where a volunteer will go to a flood victim's home, pick up the information needed for a grant, and bring it to The Mercury.

To be eligible, all flood victims must present legal identification, such as a driver's license or tax receipt, which shows their address.

Vouchers received may be used toward the purchase of major replacement items at the dealer designated, with the customer paying the difference.

Received by the fund Wednesday:

Mr. and Mrs. Clarence Mace, 1722 N. Gilbertsville Road, Upper Pottsgrove, $30.

Anonymous, $15.

Anonymous, $35.

Busy Workers' Club, Linden, Mich., $10.

Mr. and Mrs. George Hakun Jr., 1175 Schuylkill Road, $100.

Kiwanis Club of Pottstown, $833.33.

Anonymous, $15.

Mrs. Charles Rohland, $10.

Mr. and Mrs. Michael Kozel, 46 Fairview St., Stowe, $10.

Wendi, Carol and Kristi Lynn Miller, 162 Gilbert Ave., Gilbertsville, $5.

Mr. and Mrs. Paul E. Duncan, 15 Arrowhead Ave., Boyertown, $10.

Warren B. Zern, King and Franklin Streets, $100.

Mr. and Mrs. Arthur I. Schell, 1306 Queen St., $50.

Mr. and Mrs. Frank Dill, Gilbertsville RD 2, $10.

Sherry and Mark Harner, 1189 Schoolhouse Road, $5.

Mr. and Mrs. Ralph Bieber, 15 Church Road, Linfield, $10.

Anonymous, $25.

Anonymous, $30.

Mr. and Mrs. Peter Flisock, $10.

Mr. and Mrs. Victor C. Hedegard, Ridge Road, Spring City RD 1, $20.

Mr. and Mrs. Charles Wagg, 328 W. Chestnut St., $10.

Anonymous, $500.

Mr. and Mrs. Ronald H. Reynier, $100.

(Continued on Page Eight)

2 Armed Men Hold Plane in Philadelphia

PHILADELPHIA (AP) — A National Airlines jet with 113 passengers aboard was hijacked Wednesday night by two men who reportedly demanded $600,000 in cash, $20,000 in Mexican pesos and three parachutes, authorities said.

The plane, which was on the way into Kennedy Airport at New York when the hijack took place, returned to Philadelphia and circled for an hour while authorities tried to decide what to do.

It landed at the south end of the Philadelphia airport just before 9 p.m. The airport was closed to all other flights. The passengers and crew remained aboard.

Patrick Henry, an agent for National, said that an Army plane brought in the parachutes.

There was no official word on what arrangements were being made, if any, for the ransom money.

The airport was swarming with officers, several carrying high-powered rifles.

A busload of city police was at the airport, but apparently no police cars were any closer than 100 yards to the plane.

Sage E. Glenn, a Pottstown resident who lives at 646 Walnut St. and a deputy U.S. marshal, identified one of the hijackers as an Ethiopian who used the name "Taffa" and the other as a man who used the name "Green."

An operations spokesman at Kennedy International Airport in New York said the captain of the three-engine Boeing 727 radioed he had a man aboard with a sawed-off shotgun and a box which he said contained a bomb. The flight, which originated in Miami and was en route to New York with several

(Continued on Page Twenty-Five)

Ted Kennedy Turns Down Offer to Run

MIAMI BEACH, Fla. (AP) — George McGovern swept to the Democratic presidential nomination Wednesday night to climax an incredible campaign that carried him from the back row of the Senate to the pinnacle of party power.

He offered the vice presidential nomination to Sen. Edward M. Kennedy, a spokesman said, but the Massachusetts senator declined to run.

A mighty roar sounded from the Democratic National Convention as Chairman Lawrence F. O'Brien pronounced the senator from South Dakota the presidential nominee.

McGovern had it won long before the first ballot was completed.

His final delegate vote after switches: 1,864.95, far past the 1,509 majority he needed. Before the switches his total was 1,728.35.

Even as McGovern partisans cheered, waved standards and the blue placards of their candidate, word came that Sen. Edward M. Kennedy had had spurned the vice presidency.

After 119 delegate votes from Illinois assured his nomination, McGovern telephoned Kennedy in Hyannis Port, Mass., to offer the vice presidency.

Richard Dougherty, a McGovern spokesman, said Kennedy declined "for very real personal reasons." Dougherty said the two men talked for about 15 minutes.

McGovern already had been looking to others, for Kennedy has repeatedly renounced any candidacy for national office in 1972.

And so the only question left for the Democratic convention was the selection of a No. 2 man to run with McGovern. The delegates were sure to ratify whomever McGovern chooses at the closing session Thursday night.

McGovern watched on television in his penthouse suite two miles away as the convention voted him triumph in an 18-month nomination quest that he began as a lonely political outsider.

This was the official tabulation of a roll call that took more than an hour and a half—even though the issue was settled at the stroke of midnight:

McGovern: 1,864.95.

Sen. Henry M. Jackson of Washington: 486.65.

Gov. George C. Wallace of Alabama: 377.50.

Rep. Shirley Chisholm of New York: 101.45.

The balance of the delegate votes were scattered among eight other candidates, with a handful going to Kennedy although his name was not placed in nomination.

In a final forlorn footnote to what was once a front-running campaign, Sen. Edmund S. Muskie of Maine got 10.8 votes for the nomination. Muskie, who with Sen. Hubert H. Humphrey conceded to McGovern a day in advance, went to bed before the final count was announced. Humphrey got 31 votes, most of them in a presidential farewell gesture from his own Minnesota.

McGovern's middle name is Stanley, but in the uproar of his victory, Chairman Lawrence F. O'Brien's formal pronouncement declared:

"Sen. George M. McGovern, having received the majority vote of this convention's delegates, is hereby declared the 1972 Democratic presidential candidate."

On his night of triumph, the senator from South Dakota went to the lobby of his resort hotel headquarters to assure some 200 youthful protesters he had not wavered in his commitment to end U.S. involvement in Indochina.

Through the long roll call of states, the new-look Democratic convention was, for a political convention, remarkably orderly. But when McGovern's count of delegates topped the 1,509 majority that made him the nominee, his partisans erupted into cheers.

2 Men Seized in McGovern Hotel

MIAMI BEACH, Fla. (AP)—Federal agents rushed to the Doral Beach Hotel on Wednesday and seized two men on concealed weapons charges shortly after Sen. George McGovern wound up a meeting in his penthouse suite.

The Secret Service said later it had no evidence the men intended to harm the South Dakota senator or any other Democratic presidential candidate.

The Secret Service said the two black men identified themselves as Malek Sonebeyatta, 32, and Ahmed Obatemi, 33, both of Jackson, Miss., but said that positive identification had not been made. Both carried multiple identification, authorities said.

Two handguns were found under the seat of a car occupied by one of the men.

"We have no information at this time to connect the activities of these men with any intended harm to the protectees of the Secret Service," agents said in a news release.

One police source said the two belonged to a black separatist organization called the Republic of New Africa.

Shortly after the 11:45 a.m. arrests, McGovern canceled a scheduled 12:15 p.m. trip to attend a Democratic National Convention caucus of 151 Latin delegates at the Deauville Hotel.

McGovern's press secretary, Kirby Jones, said the visit was canceled so that the senator could work on a nomination acceptance speech. Jones said, however, that aides had urged McGovern not to go because of the incident.

Secret Service, FBI and Florida Law Enforcement Department agents arrested one man as he sat in a mustard-colored sports car parked on the ramp of the hotel. The Secret Service said two pistols were found under the car's front seat.

The second man was taken into custody in the hotel's interior lobby minutes later. Both were frisked, handcuffed and taken away. It was not immediately clear which of the two men was inside the hotel.

The arrests occurred just after a meeting between McGovern and six governors in the senator's 17th-floor suite broke up. Two of the governors, Patrick J. Lucey of Wisconsin and Marvin Mandel of Maryland, were holding a news conference in the lobby at the time of the incident.

Car attendants at the hotel said a man had been sitting in the parked Capri sports car for 20 to 30 minutes.

Prophet Says Area Safe From Floods for Awhile

In an exclusive interview with The Mercury, Wednesday prophet Jeane Dixon assured Pottstown residents that the area would be free from floods within the next several months.

She warned, however, that some areas of the country would be hit hard. She also said that violent weather would hit some sections of the country in October and November but this area isn't one of them.

She spoke to The Mercury during a telephone interview after several Pottstown residents told The Mercury that they heard that Mrs. Dixon predicted additional floods for the area.

Don't worry, "she soothed, you won't be affected by any flooding in the foreseeable future."

The nationally know seer declined to mention which section of the country would be affected by the raging weather.

Spring City Man Wins $1 Million

A 29-year-old Spring City man became an instant millionaire Wednesday afternoon in the state's millionaire lottery drawing held in Beaver Falls.

Roger Schmidt, 138 Hall St., Spring City, was visibly shaken when his name was called and he clung to his young wife Ruth Ann, who cried almost constantly through the remainder of the drawing.

Schmidt, who earns $10,000 a year as a mechanic's helper for the Jones Motor Co., Spring City, was driving home from Beaver Falls Wednesday night and was unavailable for comment.

His cousin, Gary Slifer, babysitting for Schmidt's two children, 5-year-old Lisa and 16-month-old Dawn, said that Schmidt still was trying to overcome the shock of winning a million dollars.

Schmidt also works weekends at the Liberty Fire Company, Spring City, as a bartender.

"He doesn't know what he's going to do," Slifer commented. "At first, he was going to continue his job at Jones Motor Co. Now, he's not sure. I think he's a little confused."

Slifer said Schmidt was guaranteed $500 by being eligible for the drawing and, "he was pretty happy about that. He really hadn't thought about winning."

Schmidt, formerly of Delaware, moved to Spring City seven years ago after marrying. His wife, the former Ruth Ann Slaughter, is a life-long area resident.

The new millionaire bought six lottery tickets weekly, but told newsmen at Beaver Falls that, "I've never won anything before."

He didn't think the money would cause an immediate change in his lifestyle. "The first thing I'm going to do," he declared, "is buy a car and a house." He rents his three story brick Hall Street home.

"I'm also going to throw a party for my fellow workers and take a trip to Alaska to visit my wife's sister there," he said.

Nixon to Ask $1.7 Billion In Flood Relief

SAN CLEMENTE, Calif. (AP) — President Nixon announced Wednesday he will ask Congress to vote $1.7 billion in disaster relief funds and authorize one per cent interest loans for homeowners and businessmen in Eastern states recovering from Tropical Storm Agnes flood damage.

In a statement, Nixon described the recent flooding as the "worst natural disaster in the whole of American history" and said "our response as a nation also must be massive."

The special request for $1.7 billion if approved by Congress, would be the "largest single amount ever allocated for a recovery effort," Nixon said, and would be used for every aspect of long-and short-term assistance.

The heavy rains left by the dying hurricane last month in Virginia, Maryland, Pennsylvania, West Virginia, Florida, and New York took more than 100 lives and destroyed or damaged 128,000 homes and businesses, Nixon said.

"We must not permit the nightmare of destruction which has wrecked so many of their homes and places of business to be followed by the equally grim specter of bankruptcy or ruin," Nixon said in disclosing he would seek legislation authorizing the special disaster loans at one per cent interest and "with no repayment required on the first $5,000 of the loan."

Nixon also announced that he has invited some 500 mayors, county executives and other community leaders to a special conference with federal officials in Washington this Friday.

Vice President Spiro T. Agnew will preside, assisted by Frank Carlucci deputy director of the Office of Management and Budget and a native of flood-stricken Wilkes-Barre, Pa.

Index

Editorial 4
Focus 6
Feature Page 9
Boyertown 10
Financial 18, 19
Social 21-24
TV Schedule 32
Sports 29-33
Comics 34
Spring-Ford 35
Classified 35-39

Deaths

Mrs. Bessie M. Bartges, Carlisle; **Gordon T. Miller**, Limerick; **Edwin Schlicher**, Pennsburg RD; **Charles L. Bailey**, Lower Pottsgrove.

Obituaries on Page 2

Winning Tickets In Pennsylvania Lottery

The winning number drawn Wednesday in the Pennsylvania Lottery worth $50,000 was:

842339

Second prize, worth $4,000 each:

X42339

Third prize, worth $1,000 each was:

84233X

Fourth prize, worth $400 was:

XX2339

Fifth prize, worth $100 each was:

X4233X

Sixth prize, worth $40 was:

XX2338

Seventh prize, worth $40 was:

XX2330

Eighth prize, worth $40 was:

XXX339

Ninth prize qualifies for $1 Million drawing:

XXXX39

XXXXX9

Late Baseball

Yanks .... 040 00—4

Angels .... 000 00—0 end of 5

Fischer Loses First Match to Spassky

REYKJAVIK, Iceland (AP) — With a hopeless position on the chess board, Bobby Fischer walked out for 30 minutes Wednesday, then returned to lose the first game of the world chess championship to Boris Spassky, the Russian titleholder.

After the game was over Fischer told the man who taught him the moves of the game when he was a boy in Brooklyn, N.Y., that "it will settle down."

It was a bad day all around for the 29-year-old American. In addition to conceding Spassky a 1-0 lead in the score at the outset of the 24-game match, Fischer developed some more money trouble.

News from London was that James Slater, who sweetened the pot with 50,000 pounds—about $120,000—wouldn't be able to get his money out of England because of currency restrictions.

Slater's donation, which pushed the total prize money to $300,000, enticed Fischer to end his holdout at the scheduled start of the match July 2.

Asked about Slater's problem, Fischer snapped, "No comment."

The play lasted only one hour and three minutes. It was the continuation of a game begun Tuesday and adjourned after 40 moves with Fischer in a position the experts said would give him only a draw at best. Spassky had his king, a bishop that controlled the black diagonals and three pawns. Fischer was down to his king and five pawns, two of them loose on the king's side.

One of Spassky's pawns threatened a Fischer pawn when play concluded Tuesday night.

In the first move Wednesday, Spassky captured the pawn. Fischer recaptured with his king and the game turned into an effort by Fischer to push his pawns a square at a time to the last rank under the escort of his king.

Suddenly after five minutes of play and some indecisive

(Continued on Page Twenty-Five)

The Weather

Mostly cloudy with rain likely today and tonight. Highs in the mid to upper 70s. Continued cloudy with a chance of showers Friday.

+ Obituaries +

Former Limerick Fire Chief Gordon T. Miller Dies at 62

Funeral services for Gordon T. Miller, 62, husband of E. Mabel (Ehly) Miller, 354 W. Ridge Pike, Limerick Township, will be 2:30 p.m. Friday from St. James United Church of Christ, Limerick.

The Rev. Nelson A. L. Weller, pastor of St. James United Church of Christ, will officiate.

Interment will be in Limerick Garden of Memories, Limerick.

A viewing will be 7 to 9 p.m. Thursday at Norman D. Holcombe Funeral Home, 21 Main St., Trappe. Masonic services by Warren Lodge 310, F&AM, Collegeville, will be 8:30 p.m.

Mr. Miller died Tuesday evening in Phoenixville Hospital, where he was a patient five days.

Born in Limerick he was a son of the late Harry T. and Esther (Spare) Miller. He was a foreman at Doehler-Jarvis Division, Stowe, the past 15 years.

Mr. Miller was a member of the Limerick Fire Co., and was fire chief 16 years until 1958.

He was a member of St. James United Church of Christ, Limerick, and an ordained elder of the church. He also was active in the Sunday School men's Bible class.

He was a member of Warren Lodge 310, F&AM, Collegeville; Lehigh Consistory; Spring City Forest 34, Tall Cedars of Lebanon, Acacia Club, Collegeville, and Royers Rod and Gun Club, Royersford.

Surviving with his widow are a daughter, Esther M., wife of Arthur Ziebart, 9 E. Cherry Lane, Royersford; two sons, LaVerne T. Miller, South Limerick Road, Limerick, and Robert G. Miller, 532 Main St., Trappe.

Also, two brothers, Edward T. Miller, Rambler Avenue, and Jacob T. Miller, Route 724, Parker Ford.

Also, three sisters, Erna, wife of Harold Wynn, Warwick Township; Velva, wife of Richard Yeager, Birdsboro RD, and Ruth, wife of John Rosnak, Elkton, Md.

And, five grandchildren and one great-grandchild.

Death Notices 1

ASHWORTH—On Tuesday, July 11, 1972, Margaret (Hallman) Ashworth, wife of the late Charles Ashworth, of Chester Springs R.D. 2, age 97 years. Relatives and friends are invited to the services from White Memorial Home, Parker Ford, on Friday, July 14 at 2 p.m. Interment in Morris Cemetery, Phoenixville. Friends may call at the memorial home on Thursday from 7 to 9 p.m. (White)

BARTGES—On Wednesday, July 12, 1972, Bessie M. (Cressman) Bartges, widow of Ambrose Bartges, of R.D. 3, Carlisle, Pa., age 90 years. Relatives and friends are invited to the services from J. Robert Stone Funeral Home, 567 Church St., Royersford, Pa., on Saturday, July 15 at 10:30 a.m. Interment in Fernwood Cemetery. Friends may call at the funeral home on Friday evening from 7 to 9 p.m. (Stone)

BENSON—On Tuesday, July 11, 1972, Harold W. Benson, husband of Ruth (Printz) Benson, 319 W. Walnut St., age 52 years. Relatives & friends are invited to attend the services from the Houck Funeral Home, Charlotte at Grace Sts. on Thursday, July 13 at 3 p.m. Interment in Highland Memorial Park. Friends may call at the funeral home on Thursday from 1-3 p.m. In lieu of flowers contributions may be made to the Heart Association of Southeastern, Pa. 716 W. Marshall St., Norristown, Pa. 19401. or the Leukemia Society Inc. 121 N. Broad St., Philadelphia, Pa. 19107. (Houck)

GRILL—On Monday, July 10, 1972, Charles L. Grill, husband of Gertrude (Fey) Grill, of 327 W. Walnut St., Pottstown, Pa., age 51 years. Relatives and friends are invited to the services from the Wilson Funeral Home, 711 N. Franklin St., Pottstown, Pa., on Thursday, July 13, 1972 at 2:00 p.m. Interment in Highland Memorial Park. Friends may call at the funeral home on Wednesday 7 to 9 p.m. (Wilson)

HOUCK—On Tuesday, July 11, 1972, George Howard Houck, husband of Sallie (Kepner) Houck of Knauertown, R.D. #2, Pottstown, Pa., age 55 years. Relatives & friends are invited to attend the Graveside Services in Mt. Carmel United Methodist Church Cemetery, Warwick Twp. on Saturday, July 15 at 11 a.m. There will be no viewing. The family will receive friends at the residence at Knauertown on Friday evening from 7-9 p.m. (White)

KENNEDY—On Monday, July 10, 1972, William G. Kennedy, husband of the late L. Florence (Stoneback) Kennedy, 516 Gay St., Phoenixville, Pa., age 73 years. Relatives & friends are invited to attend the services from the White Memorial Home, Parkerford, Pa. on Friday, July 14 at 10:30 a.m. Interment in Honeybrook Methodist Cemetery. Friends may call at the White Memorial Home on Thursday evening from 7 to 8:30 p.m. (White)

MACK—In Phoenixville Hospital, on Monday, July 10, 1972, Caroline S. (Shaner) Mack, wife of Fred L. Mack, of 347 Chestnut St., Royersford, Pa., age 71 years. Relatives and friends are invited to the services from J. Robert Stone Funeral Home, 567 Church St., Royersford, Pa., on Thursday, July 13 at 2 p.m. Interment in Zion Lutheran Church Cemetery, Spring City, Pa. Friends may call at the funeral home on Wednesday evening from 7 to 9 p.m. (Stone)

MAIER—In Devon Manor Convalescent Home on Tuesday, July 11, 1972, Susanna E. (Garber) Maier, wife of the late Joseph F. Maier, age 85 years. Services & interment will be private. There will be no viewing. In lieu of flowers memorial donations may be sent to the American Cancer Society. (Geiser)

MILLER—Of Limerick, on Tuesday, July 11, 1972, Gordon T. Miller, husband of E. Mabel (Ehly) Miller, age 62 years. Relatives and friends are invited to the services in St. James United Church of Christ, Limerick Pa., on Friday, July 14 at 2:30 p.m. Interment in Limerick Garden of Memories. Friends may call at the Norman D. Holcombe Funeral Home, 21 Main St., Trappe on Thursday evening from 7 to 9. Masonic services by Warren Lodge 310 at 8:30 p.m. In lieu of flowers, memorial gifts may be presented to St. James United Church of Christ Memorial Fund. (Holcombe)

THOMAS—On Monday, July 10, 1972, E. Robert Thomas, husband of Ruth Jean (Williams) Thomas, of 1444 Shaner Drive, North Coventry Township, Pottstown, Pa., age 47 years. Relatives and friends are invited to the services from the Jackson Street Baptist Church, 1206 Jackson Street, Scranton, Pa. on Friday, July 14, 1972 at 1:00 p.m. Interment in Washman Street Cemetery, Scranton, Pa. Friends may call at the Wilson Funeral Home, 711 N. Franklin Street, Pottstown, Pa. on Thursday evening 7 to 9. Please omit flowers. Contributions may be sent to: Pottstown Camp of Gideons, 355 W. King Street, Pottstown, Pa. 19464 c/o Franklin Geiger. (Wilson)

WASHCO—Of Graterford, Pa. on Tuesday, July 11, 1972, George Washco, husband of Mildred M. Washco, age 66 years. Relatives & friends are invited to attend the services from the Norman D. Holcombe Funeral Home, 21 Main St., Trappe, Pa. on Saturday, July 15 at 10 a.m. A Mass of the Resurrection will be celebrated in St. Eleanor's Roman Catholic Church Collegeville, Pa. at 10 a.m. Interment in SS. Peter & Paul Catholic Cemetery, Marple, Pa. Friends may call at the funeral home on Friday evening from 7-9 p.m. (Holcombe)

Cards of Thanks 2

CORBIN

We wish to thank relatives, neighbors and friends for the many acts of kindness shown, for sympathy extended and for the beautiful floral tributes at the funeral of Richard A. Corbin.
The FAMILY

DAMES

We wish to thank our relatives, neighbors and friends for the many acts of kindness shown for sympathy extended and for the beautiful floral tributes at the funeral of Barry E. Dames.
The FAMILY

GRAHAM

We wish to thank relatives, neighbors and friends for the many acts of kindness shown, for sympathy extended and for the beautiful floral tributes at the funeral of Earl F. Graham.
The FAMILY

LICHTY

We wish to thank relatives, neighbors and friends for the many acts of kindness shown, for sympathy extended and for the beautiful floral tributes at the funeral of Mrs. Ella K. Lichty.
The FAMILY

WELLER

The family of the late Robert D. Weller desires to thank the kind neighbors and friends for the assistance and sympathy, spiritual bouquets, the floral tributes, sympathy cards and use of cars offered during their recent bereave-

WELLER RITES

Funeral services for Robert D. Weller, 21, son of Frank and Elizabeth Weller, 664 Elm St., Bally, were Wednesday morning from the Mann Funeral Home, 222 Washington St., East Greenville.

Mass of the Resurrection was celebrated at Most Blessed Sacrament Church, Bally.

The Rev. Joseph Fricker, pastor of Most Blessed Sacrament Church, was celebrant.

Interment was in the church cemetery.

Bearers were David Leh, Brian Rector, James Frain, Larry Hunter, James Tregea and Steve Heintz.

Ex-Area Woman, Bessie Bartges Dies at Age 90

Mrs. Bessie M. (Cressman) Bartges, 90, widow of Ambrose Bartges, Carlisle, former Royersford resident, died Wednesday morning at home.

Born in Durham, Lehigh County, she was a daughter of William and Adelaide (Mann) Cressman.

She lived in Royersford area most of her life, until three years ago, when she moved to the home of her daughter, Dorothy, wife of Roy J. Hill, Carlisle.

She was a member of Trinity Evangelical Congregational Church, Royersford, and the Women's Missionary Society of the church.

Surviving with her daughter Dorothy is a daughter, Grace, wife of Albert Fritz, 549 Green St., Royersford; two sons, Clayton, Birdsboro, and Raymond, 134 Mingo Road, Royersford; six grandchildren, and two great-grandchildren.

Funeral services will be 10:30 a.m. Saturday from J. Robert Stone Funeral Home, 567 Church St.

The Rev. Carroll J. Bingaman, pastor of Trinity E. C. Church, will officiate.

Interment will be in Fernwood Cemetery.

A viewing will be 7 to 9 p.m. Friday at the funeral home.

CORBIN RITES

Funeral services for Richard A. Corbin Sr., 62, husband of Anne E. (Boettger) Corbin, 9 Metka Road, Limerick Township, were Wednesday from Limerick Chapel.

The Rev. Clarence H. Didden, pastor, officiated.

Interment was in Limerick Garden of Memories.

Bearers were Richard A. Corbin Jr., George Corbin, Thomas Moses, Rowan Fritz, Frank Robinson, David Jones, Lee Hallman, and Robert Moses.

White Memorial Home, Parker Ford, was in charge of arrangements.

SUNNY SLOPE ALL STAR DAIRIES
The Country's FAVORITE DAIRY FOODS

FOR PROMPT DEPENDABLE
HOME MILK DELIVERY
PHONE
948-8300

Charles L. Bailey, 63 Dies of Heart Attack

Charles L. Bailey, 63, husband of Florence (Schaeffer) Bailey, 866 Buchert Road, Lower Pottsgrove, was dead on arrival Wednesday at Medical Center North where he was taken in a Good Will Ambulance.

Mr. Bailey suffered a heart attack at home while on vacation.

Born in Pottstown, he was a son of the late Edward and Mazie (Kalis) Bailey.

He was employed in the maintenance department of Mrs. Smith's Pie Co. for the past ten years. Previously, he worked for 18 years at Doehler-Jarvix Corp. in aluminum cleaning.

He was a member of the Fraternal Order of Eagles Lodge 646, a life member of the Gilbertsville Fire Co., the New Berlinville Fire Co., the East Greenville Fire Co., Sassamanxville Fire Co. and the Gabelsville Athleitc Association.

Surviving with his widow are a son, Charles J., at home; four brothers, Edward, 831 Farmington Ave.; Henry, 361 Laurel St.; Lewis T., 207 West St.; and Howard, Douglassville; eight sisters, Mrs. Anna Ludy, Douglassville; Mrs. Eva Moser and Mrs. Stella Leach, both of Achenbach Apts., High and York streets; Edie, wife of Carl Hasselhan, Pottstown Route 20; Mrs. Helen Wood, Downingtown; Dorothy, wife of Rudolph Lauer, 856 Farmington Ave.; Betty Jane, wife of Robert Beekley, 81 Diamond St.; and Mrs. Mary Garber, Main St., Royersford; and three grandchildren.

Funeral services will be 10:30 a.m. Saturday from the Skean Funeral Home, 404 High St.

Officiating will be the Rev. Richard G. Hoffert, pastor of Grace Lutheran Church.

Interment will be in Highland Memorial Park.

A viewing will be 7 to 8:30 p.m. Friday at the funeral home.

GRAHAM RITES

Funeral services for Earl F. Graham, 81, husband of Lillie M. (Sell) Graham, 172 W. Main St., North Coventry, were Wednesday from the Skean Funeral Home, 404 High St.

Officiating was the Rev. Delaine E. Story, pastor of St. Peters Baptist Church, St. Peters.

Interment was in Mt. Zion Cemetery.

Bearers were Bruce Graham, Russell Graham, John Graham, Paul Strzelecki, Linwood Seasholtz and Nelson Beach.

Edwin Schlicher Of Pennsburg Succumbs at 82

Edwin H. Schlicher, 82, widower of Sadie (Kock) Schlicher, Pennsburg RD, died early Wednesday in Grand View Hospital, Sellersville.

Born in Upper Hanover Township, he was a son of the late Charles and Minerva (Huber) Schlicher.

He was a member of New Goshenhoppen United Church of Christ, East Greenville, and Gilbertsville Fire Co.

Surviving are three daughters, Glenna, wife of Elmer Moll, Pennsburg RD; Grace, wife of Elmer Yerk, Red Hill and Mrs. Arlene Malasky East Greenville.

Also a son, Frederick Schlicher, East Greenville.

And, nine grandchildren and 10 great-grandchildren.

Funeral services will be 10 a.m. Saturday from Hunsberger Funeral Home, 163 Main St., Trappe. Charles Lord, director of Christian education at New Goshenhoppen UCC, will officiate.

Interment will be in New Goshenhoppen cemetery, East Greenville.

A viewing will be 7 pm Friday at the funeral home

Local and Area Births

TO MR. AND MRS. CHARLES J. GULOTTA, 677 Oakdale Ave., a son in the medical center Wednesday. Mrs. Gulotta is the former Karen L. Hurter.

TO MR. AND MRS. PAUL KOLB JR., 504 Main St., Pennsburg, a son in the medical center Wednesday. Mrs. Kolb is the former Margaret L. Hinton.

* * *

TO MR. AND MRS. STEPHEN HORVAT SR., 881 E. Schuylkill Road, a daughter in the medical center Wednesday. Mrs. Horvat is the former Charlotte T. Gumma.

* * *

TO MR. AND MRS. JOHN J. BASCO, Amity Gardens, Douglassville, a daughter in the medical center Tuesday. Mrs. Basco is the former Beverly K. Kachelries.

Correction

Susan Prowell, 843 E. Schuylkill Road, North Coventry, one of Pottstown Rotary Club's exchange students heading for France, is the daughter of Yvonne K. Prowell, of the Schuylkill Road address, rather than Mr. and Mrs. Brendee Prowell, as previously reported.

LICHTY RITES

Funeral services for Mrs. Ella K. (Grim) Lichty, 80, widow of Byron B. Lichty, 123 E 2nd St., Boyertown, were Wednesday from L. W. Ott Funeral Home, 111 N. Reading Ave., Boyertown

The Rev. Kenneth L. Kline, pastor of St. Andrew United Methodist Church, New Berlinville, officiated.

Interment was in Fairview Cemetery, Boyertown.

Bearers were George K. Grim, James Grim, Charles W. Johnson and Joseph Boulder.

CHONKA RITES

Funeral services for John Chonka, 40, husband of Doris (Roberts) Chonka, Toms River, N.J., former resident of St Peters, will be 2 pm Friday from Kedz Funeral Home, Toms River.

Build or Repair It with
SAKRETE
Concrete and Mortar Mixes
Quality Controlled. Just add water. Easy to use. Saves time and money. High strength.

GENERAL SUPPLY CO.
265 W. HIGH ST 323-1928

KEMP'S
SANATOGA
U.S.D.A. CHOICE GRADE MEATS

Fresh Cut Chicken Legs	lb.	39c
Fresh Cut Chicken Breasts	lb.	69c
Lean Ground Chuck	lb.	95c
Robert's All Meat Franks	lb.	65c
Bacon Ends & Pieces	lb.	39c
ROBERT'S Freshly Sliced Boiled Ham	½-lb.	59c
TENDER Steer Beef Liver	lb.	69c
Calif. Iceberg Lettuce	head	19c
Fresh Green Cucumbers	3 for	29c
Large Green Peppers	lb.	29c
Realemon Frozen Lemonade	(6-oz. size) can	10c
Morton's Dinners	3 for	$1.00
Montco Fruit Cocktail	30-oz. can	39c
Smuckers' Strawberry Preserves	3 12-oz. jars	$1.00
Keebler Cookies – Pecan Sandies or Cocoanut Choc. Drops	2 14-oz. bags	89c
San Giorgio Spaghetti	2 1-lb. pkgs.	49c
Del Monte Tomato Sauce	2 15-oz. cans	39c
Montco Kidney Beans	3 16-oz. cans	49c
Kleenex Facial Tissues	4 boxes	$1.00
Cascade For Dishwashers	giant size	49c
Thrill Detergent	lar. 1-qt. size	59c
Raid Insect Spray	can	79c

FRESH SWEET CORN
DELIVERED FRESH – DAILY
STORE HOURS: DAILY 7-6; THURS. & FRI. TILL 9

LAST 2 WEEKS!
EVERY TELEVISION–STEREO–APPLIANCE
EVERY PIECE OF FURNITURE–EVERY ACCESSORY!
MUST GO—REGARDLESS OF LOSS
IF YOU SEE SOMETHING YOU CAN USE–MAKE US AN OFFER
NO REASONABLE OFFER REFUSED

SPECIAL PRICE BREAK
ALL MAGNAVOX TV's STEREOS PRICED BELOW FACTORY AUTHORIZED MINIMUMS

SPECIAL FURNITURE FIND!
$40,000 WORTH OF UNCLAIMED LAY-A-WAY INVENTORY MISTAKES — AND LATE SHIPMENTS MUST BE SOLD . . . REGARDLESS OF OUR LOSS

• EXTRA SAVINGS
Entire Inventories of TV Furniture — Stereo and Appliances Must Be Sold Regardless of Our Loss

• EXTRA VALUE
Prices Are Being Lowered Every Day — Now's the Time To Save.

• EXTRA SERVICE
Even At These Low Prices Zeswitz Still Offers All the Extras.
• FREE DELIVERY
• CONVENIENT TERMS
• FREE PARKING with a minimum purchase
• FULL SERVICE Our A-1 Service Company will continue in business to serve you.

APPLIANCES - TV - STEREOS
NOW AS MUCH AS 50% OFF ORIGINAL PRICES
Many Items Now Priced At Or Below Our Cost

FURNITURE - ACCESSORIES
NOW AS MUCH AS 60% OFF ORIGINAL PRICES
All The Luxury Furniture And Decorator Accessories Are Now At Unbelievable Low Prices

SAVE ON MUSIC
NOW PRICED FROM 20% to 60% OFF ORIGINAL PRICES
Save On Pianos — Organs — Guitars — Amps. Band And String Instruments And Accessories

SHOP MON.–THURS. & FRIDAY NIGHTS
TIL 9 PM
DAILY 9:30 TO 5:30

Zeswitz
701 PENN STREET
JUST A SHORT DRIVE TO READING FOR ONCE-IN-A LIFETIME SHOWINGS

Democratic Platform Too Liberal to Suit Many Businessmen

MIAMI BEACH, Fla. (AP) — The Democratic party has given Sen. George McGovern a platform liberal enough to embrace most of the nation's deprived minorities and too liberal to suit many businessmen.

The final version, adopted at dawn by the national convention, promises immediate withdrawal from Vietnam, federal income payments to replace the welfare system and support of school busing.

But as if to confirm the stock market's visible anxiety over the South Dakota populist's emergence as the Democratic nominee, it also calls for:

—Antiinflation controls over profits, dividends, interest earnings and executive salaries as well as wages and prices.

—A graduated corporate income tax to steepen the rates of big businesses.

—Stronger antimonopoly laws to "break up large conglomerates found to violate the antitrust laws."

—Action to "deconcentrate shared monopolies such as auto, steel and tire industries which administer prices, create unemployment through restricted output, and stifle technological innovation."

The stock market, after a three-day sinking spell as McGovern's bid for the nomination surmounted his threatened loss of a big block of California delegates, stabilized weakly Wednesday. Market analysts said investors by now had discounted the prospective McGovern victory.

Arch Booth, executive vice president of the United States Chamber of Commerce, issued a statement on the platform, declaring that business has become "the new minority."

"It is utterly inconceivable to me that many in business or the professions could support a candidate running on this platform," Booth said.

The convention rejected 18 of 20 proposed minority planks before adjourning at 6:22 a.m. EDT. Among those turned down were eight backed by Gov. George C. Wallace of Alabama and designed in part to push the platform farther right on economic and foreign policy.

McGovern's floor agents had flashed the thumbs-down signal on the Wallace planks. The crippled Wallace visited the hall in his wheelchair and got an ovation—but not many votes for his dissents.

McGovern also had vetoed all the other minority planks which were rejected, including those to legalize abortion, remove discrimination against homosexuals, provide a federally guaranteed annual income of $6,500 for each family of four, and roll back rents —as well as Wallace planks to preserve capital punishment and allow prayer in public schools.

Orderly Convention Gives Birth to New Democrats

MIAMI BEACH, Fla. (AP)— A national convention far more orderly than many had expected is giving birth here this week to a new Democratic party.

Its parents are the men and women who have marched in protest against the Vietnam war and have fought for reform of the political process, rather than the barons of labor and big city bosses who dominated the party for 40 years.

The transition became evident quietly late Monday night, when a coalition led by 1968 standardbearers Hubert H. Humphrey and Edmund S. Muskie lost the California credentials fight and the convention then voted to deny a seat to Chicago Mayor Richard J. Daley, once the most powerful of party potentates.

The change was underscored dramatically Tuesday night when the party's foreign policy plank, calling for total U.S. withdrawal from Indochina, was presented to applause by former Sen. Wayne Morse, foe of the Johnson policy which was upheld at the party's disruptive convention in Chicago four years ago.

The transformation became complete Wednesday night when the convention, in one monumental ballot, gives the presidential nomination and party leadership to Sen. George McGovern of South Dakota, a man scorned by most of the mighty during his lonely, seemingly hopeless campaign.

Gov. Reubin Askew of Florida, a possible McGovern running mate, took note in his key note speech Tuesday night of "a new coalition in our country, a coalition of protest," and rock singer Mama Cass Elliott sang in a film of "A New World Coming."

It is that new coalition that is in charge here this week, the young, the poor, the black, the women, the educated professionals from the suburbs. Keeping it tuned like a fine violin, the smoothrunning McGovern organization has humbled and taken over from the party's top politicians in state after state.

The forces of protest that thronged around Chicago's Convention Hall and clashed in bloody confrontation with Daley's police have dissolved into an almost insignificant few, their numbers dwarfed by the massive crowd of well-trained security forces. Many who protested outside in 1968 are inside as delegates in 1972.

For 40 years, since Franklin D. Roosevelt plus the impact of economic depression forged a new majority coalition, Democrats have counted on a combination of labor, minority groups and city machines to maintain national control.

But since the last of Roosevelt's days, this control has waned. Most of the big industrial states have Republican governors; Democrats have lost three of the last five presidential elections.

When first Muskie, then Humphrey sought to rely on the old coalition in the Democratic primaries this spring, each found it inadequate to overcome the forces of protest led by McGovern on the left, and Alabama Gov. George C. Wallace on the right.

In part, as McGovern has insisted, it is because there is no left, no right, in the old terms. There are the rich, the powerful, the leaders of both parties—and there are those who crave that power and have triumphed here this week.

More surprising, perhaps, than the triumph ordained by McGovern's growing strength in primaries this spring has been the mood with which the change in party leadership has taken place.

In the days before the convention, the bitterness between the McGovern and Humphrey camps had escalated. The two leaders, long-time personal friends, spoke harshly of one another. The McGovern forces felt the Credentials Committee decision to strip their 151 California delegates was a steal, and the resentment went beyond the bitter words of McGovern himself.

The Humphrey forces, grasping at every straw in their uphill battle to halt McGovern, scolded the McGovern forces for threatening a bolt and said they were unwilling to accept the reforms the South Dakotan had been pushing.

But, with that California decision reversed, the mood changed rapidly. Humphrey, then Muskie, dropped from presidential contention, and their followers for the most part mellowed rapidly in accepting the inevitable. Even the Wallace forces, after cheering their crippled leader, failed to press for roll calls on their platform proposals.

If you want to see Disney World and spend some time on the Beach . . . take a look at Page 19.

WHEN YOU CAN'T SAY NO, SAY NO·CAL

If you can't say no to temptation all the time you can say no a lot of the time with delicious, sugar-free No·Cal.

Sparkling, refreshing No·Cal in bouncy bubbly flavors: draft root beer, cola, black cherry, ginger, pink grapefruit, red pop and lots more.

So when you have to have something sweet and delicious, just remember sugar-free No·Cal. Because No·Cal is sweet and delicious. And it's got less calories ounce for ounce than plain black coffee.*

Which is really saying a little.

*REF. Hawk's Physiological Chemistry.

NO·CAL is a registered trademark of the NO·CAL Corp., N.Y. 11356

Sears

3-Day SALE

CLOSEOUT!

Men's SLACKS and JEANS

regular $6 and $9 a pr.

your choice 2.97 pair

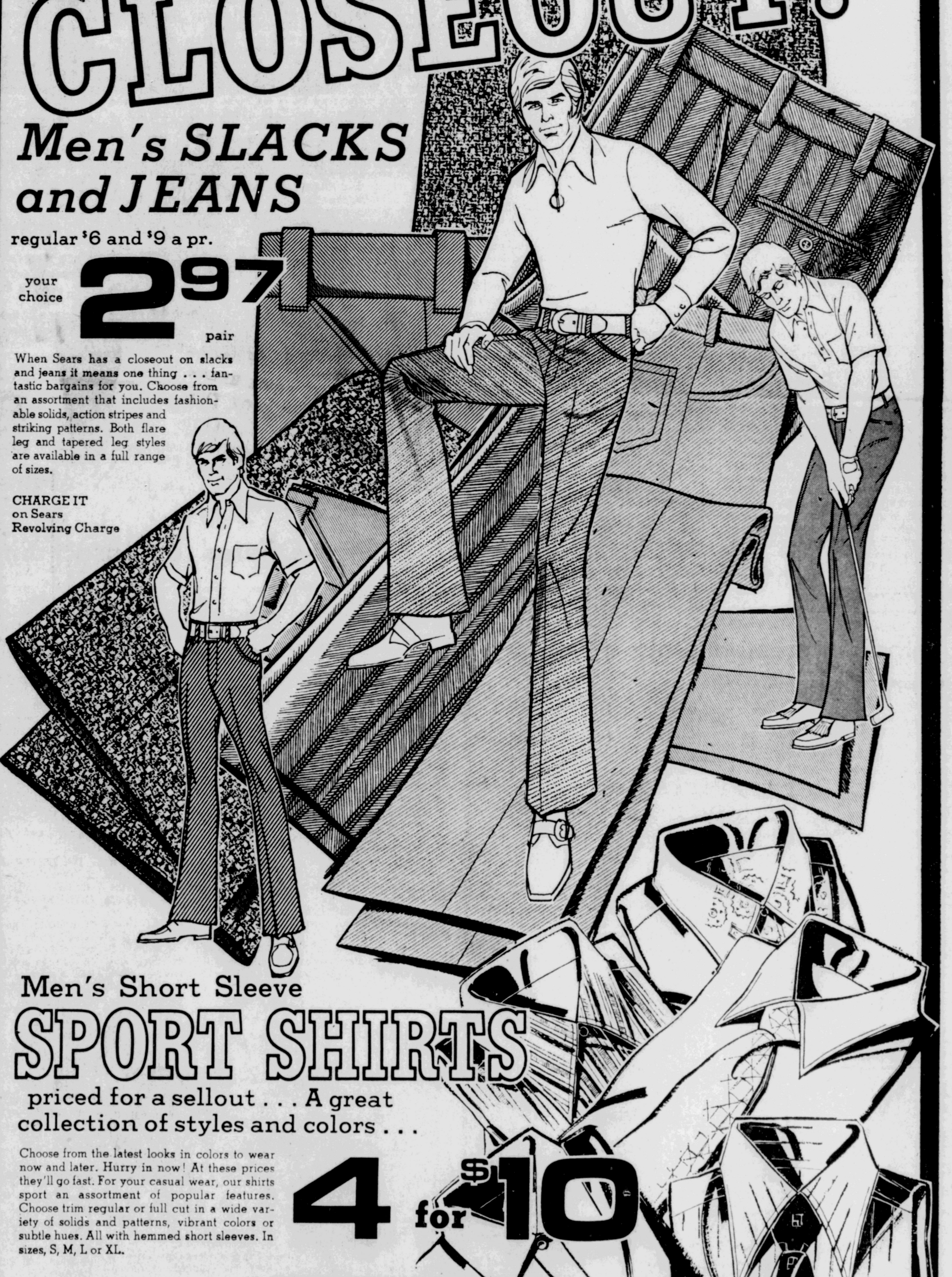

When Sears has a closeout on slacks and jeans it means one thing . . . fantastic bargains for you. Choose from an assortment that includes fashionable solids, action stripes and striking patterns. Both flare leg and tapered leg styles are available in a full range of sizes.

CHARGE IT on Sears Revolving Charge

Men's Short Sleeve

SPORT SHIRTS

priced for a sellout . . . A great collection of styles and colors . . .

Choose from the latest looks in colors to wear now and later. Hurry in now! At these prices they'll go fast. For your casual wear, our shirts sport an assortment of popular features. Choose trim regular or full cut in a wide variety of solids and patterns, vibrant colors or subtle hues. All with hemmed short sleeves. In sizes, S, M, L or XL.

4 for $10

SHOP AT SEARS AND SAVE
Satisfaction Guaranteed or Your Money Back

Sears The Men's Store
The store within a store at Sears, Roebuck and Co.

Norco Shopping Center
Rts. 724 and 100 By-Pass
Phone 323-0600

Open 9 to 9
Including Saturdays

"What's another word for save?"

"Pssfss!"

Whether you say PSFS or use the friendly nickname Pssfss... you're talking about Delaware Valley's favorite place to save.

5%

from day of deposit to day of withdrawal. Deposit, withdraw anytime.

PSFS.

THE PHILADELPHIA SAVING FUND SOCIETY
Your Bank of Convenience®
Member Federal Deposit Insurance Corporation

POTTSTOWN
High & Warren Sts.

Tirade

Councilman J. Wayne Knause is using the council floor to launch personal vindicative attacks against Police Chief Richard Tracy. His attacks are hurting law enforcement in the community.

He is making reckless, undignified, and untrue charges without any basis in fact or foundation. He is using the old political trick of attacking without regard to truth.

Knause said that "our chief" makes claims around town that there are no narcotics being handled in the community.

The opposite is true. The Mercury knows that Chief Tracy never made the statements attributed to him by Knause.

Tracy instituted a narcotics bureau within the department years ago. He lent his full support to all agencies dealing with the drug prbolems. His department has made many narcotic arrests.

It's no secret that Knause doesn't like Tracy.

But his personal feelings or his council position doesn't give him the right to twist facts.

Knause and some other councilmen must recognize that laws and procedures are to be followed. That government had no right to break laws when dealing with lawbreakers.

One councilman (not Knause) actually suggested to an official that police "work over" offenders while they're in police cars. He wanted police to beat suspects while they were enroute to borough hall.

This would be a Hitler tactic; a step back to the days when police used third degree methods.

One wonders what would happen if one of the offenders happened to be a kin of the councilman. The outrage would be heard for years.

Respect of the law must begin with the law. A policeman can't judge a person guilty and inflict corporal punishment on him. Some councilmen believe this is the way to treat lawbreakers.

It is a way—but the wrong way.

Everyone—and there can be no exceptions—is entitled to the full protection of the Constitution. Each lawbreaker as well as each citizen is entitled to various rights.

A breakdown in law can't be fought by breaking down laws.

We can't live in a police state. But some councilmen want this.

They want selective enforcement. They want suspects beaten without regard to due process.

The Mercury agrees that attacks on citizens must stop. The Mercury agrees that offenders must be punished. They must be jailed. The community cannot tolerate any more outbreaks of violence.

But the solution to the problems can't be formulated by illegal methods. This would defeat the purpose of fair and impartial law enforcement.

The biggest drawback to enforcement are citizens who refuse to cooperate; people who refuse to identify suspects.

Chief Tracy and his department operate within the law.

This is the way it should be. This is the way it must be.

Knause and other councilmen must respect this.

Not So Funny

What is happening in British Honduras at the moment would make a hilarious comic opera, if comic operas were still being composed. But in real life, it is not so funny. British Honduras is the last English outpost on the American mainland.

Britain wants to leave British Honduras, however, and has constructed a new capital city for the country in preparation for the event. The premier of the largely self-governed colony has promised his people their independence before the year is out.

The only problem toward fulfillment of this dream is that neighboring Guatemala is massing troops on the common border between the two countries. Whether rightly or not, Hondurans fear an invasion from their neighbor, which for years has been claiming British Honduras as Guatemalan territory.

Guatemala says it has no invasion plans; it is merely chasing guerrillas, of which there are many. But British Honduras is taking no chances. It has activated its two patrol boats to protect the country. From that point is where the scenario becomes a bit nastier.

The British, who still own British Honduras — in name if not in spirit — have dispatched troops to the scene. The Organization of American States has entered the picture, apparently on the side of Guatemala. It has sent an observer to count the number of British troops in British Honduras.

As usual, the United States finds itself somewhat in the middle. The U. S. is friendly to Guatemala, but now finds U. S. tanks and U. S.-trained Guatemalan troops being used in the massed border formations.

British Honduras also would like the U. S. to guarantee its defenses once Britain leaves, something Washington has shied away from even discussing. This is the funny situation which offers little humor.

'Economy' Studies

Every so often, some branch of the federal government comes up with a study aimed at measuring the productivity of government agencies. The idea is that this will make for more efficiency, at least in some branches of the government, and allow for tighter budgeting.

Presumably, by applying the criteria developed in the research, these people will be able to check themselves and their agencies as they have never been able to do before.

This would appear to be a good time for another of these studies. Congress is legislating appropriations greatly beyond the budget. The government is running deeply into the red.

Such a study, of course, could be no more effective than the people who applied it. Unless a modicum of ruthlessness could be injected into the various department heads, all the research data in the world couldn't save any money.

The Worry Clinic

Father Interested Only in Money

By DR. GEORGE W. CRANE

Lonnie S., 11, is a forlorn youngster.

"Dr. Crane," he said as we watched a sandlot baseball game, "I never get to play.

"For the kids call me 'Butterfingers' because I can't catch the ball very well.

"And I strike out at the plate, too.

"When the two captains choose sides, they almost always skip me, even for little kids only 9 years old!

"But if my daddy would practice with me, maybe I could get on a team!"

When we read about auto crashes that kill or maim youngsters, we consider such cases to be severe tragedies.

But psychological tragedies also occur thousands of times every day in our supposedly civilized America.

Lonnie is one of them.

And it isn't because his father is a cruel, sadistic parent. No, indeed!

He simply is so devoted to his adult goal of making a pile of dough and retiring by the age of 40, that he fails to see Lonnie's heartache.

His daddy grew up on the wrong side of the tracks, where money was scarce and poverty haunted his home.

So he has been brainwashed with an abnormal worship of money.

He plans to take plenty of time off when he gets rich, for then he thinks he can play with Lonnie.

But Lonnie's social crisis is now; not 10 years hence!

Most fathers tend to push off their camaraderie with their children at least till summer vacation.

Then they think they can make up in two weeks for the other 50 weeks of addiction to their office or factory job.

So let's gain a proper perspective regarding money.

When the younger Marshall Field fell heir to his father's huge estate, a woman reporter rushed up to him and gushingly exclaimed:

"Mr. Field, what's it like to have $50 million suddenly placed in your lap?"

He is said to have looked at her calmly for a moment, then tersely remarked:

"Well, I still eat only three meals a day and wear but one suit at a time."

Contrast your supposedly "poor" status with that of a millionaire.

Both of you eat three meals per day and are not undernourished.

You read the same newspapers; drink the same pure city water plus the same pasteurized milk and dine on the same hermetically sealed bread, canned goods, etc.

You also view the same TV shows; drive-in movies, and even hear the same sermons at church.

You both ride in automobiles, even though yours may be a less expensive model, but the comfort is about the same in all cars!

You both have flush toilets, modern plumbing in your houses and wear clothes of the same stylish design, even though yours may cost less.

So what does a millionaire have that you average Americans don't enjoy?

Discuss this in Sunday School, for covetousness is a sin according to one of the Ten Commandments.

Pottstown Sketches

"I told you they were closing the weapons gap. Their mudballs are much better than they used to be!"

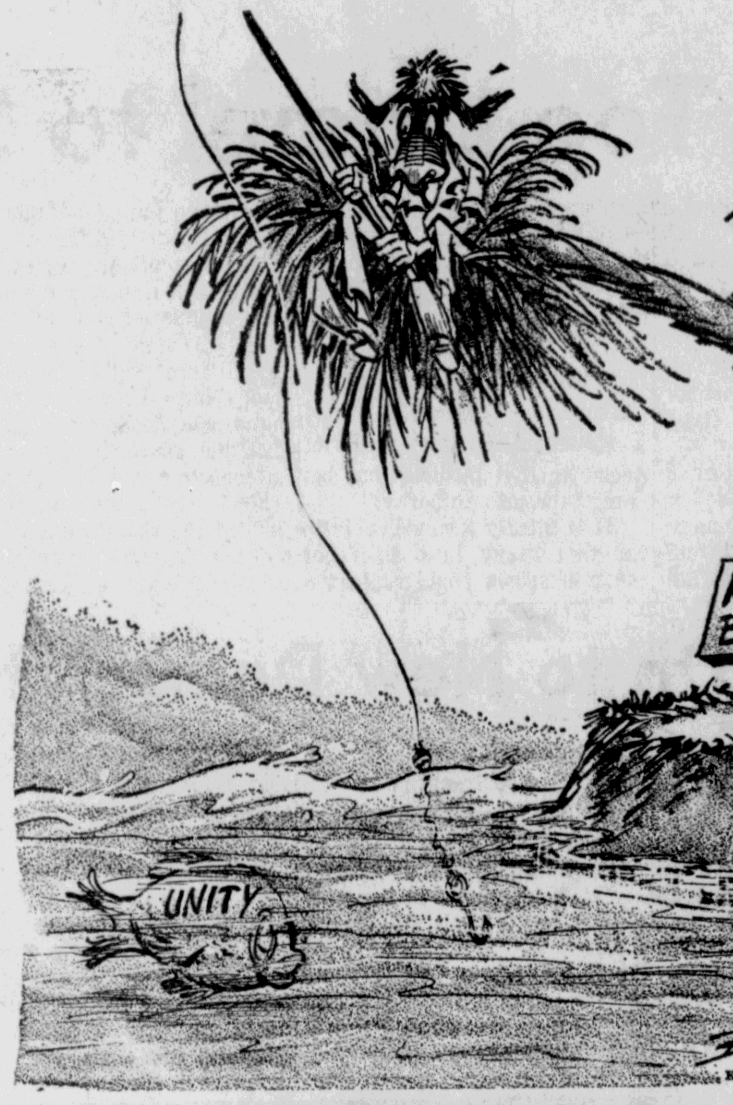

After The Big One

Readers Say:

Airport Served as Control Center

Kudos

To the Editor: A word of thanks and congratulations should go to John Basco and the Pottstown Municipal Airport.

During the flood, the airport was a control center for many of the helicopters and fixed wing aircraft that were used to rescue and evacuate the flood victims in this area.

Both police and volunteer emergency rescue squads were there to receive the victims as they were flown into the airport.

National guard units were stationed on the airport grounds at different times during and after the flood rendering aid whenever and wherever they were called upon.

The proximity of the airport to the people of Pottstown was a great help in this disaster. Mr. Basco took full advantage of every facility at the airport in his effort to assist Pottstown in its tragedy. He and his staff are to be commended on a job well done.

Pottstown

DR. GARLAND M. FISHER

Final Wish

To the Editor: I only wish I could be so self-righteous as Rita Vermeesch (Readers Say Saturday July 10.)

For one to be so pure, so noble that she has the right to judge others certainly is wonderful. I'm happy that she can sit in judgment. I'm glad that she is so content and knows all situations that she is able to be so profound.

For myself, I would put myself in another's shoes before I judge. But Miss Vermeesch must be the exceptional human being.

When I was younger I may have been a judge, too. But as I aged I found that I'm unable to judge the actions of other humans. Their sufferings, their fears and their reasons may be beyond me.

As I near my final days on this earth I reflect on the wrongs I've done; I think of my errors in life.

If I learned one thing from advancing age it is that I can't judge others. I only pray that the final judgment which is given to me is done with compassion and understanding. This, I'm sure the Lord will do.

Fortunately He and not Rita will pass on my final judgment.

Pottstown **PREPARING**

Well Earned

To the Editor: Dr. Alice E. Sheppard deserves a well earned memorial in the new wing of Pottstown Hospital.

The Presbyterian Hospital has a large plaque in memory of my late sister's father in law Rev. William Alexander Patton of Wayne. Back in the early 1900s Rev. Patton visited patients and contributed $10,000 which was a good sum in that period.

The hospital has honored Rev. Patton's memory. The wing is known as the Patton Block.

Schwenksville

RUTH M. GOLDHOHN

View

To the Editor: Russia and China (Communist) boast that they have equalized the status of women. Their boast is quite justified. Americans do not really treat their women with equality. They do not allow them, for example, to mine coal or to perform heavy manual work on the roads.

Pottstown **MOT ELOC**

Your Health

Advice Offered on Insect Bites

By LESTER L. COLEMAN

I live in the country. One of my young daughters and I have had bad experiences with insect bites.

What special precautions can we take to avoid dangerous reactions from insect bites and stings?

Mrs. H. T:, Ark.

Dear Mrs. T.:

The advice for people who are unusually sensitive to the venom of insects is, of course, the obvious one. Avoid contact with them.

That is not easy when you live in the country, but there are definite precautions that can be taken. For instance, it is wise to wear protective shoes. When children run around in their bare feet, this invites trouble.

Furthermore, it is well known that perfumes and scented sprays attract certain insects.

Bright-colored clothes seem to do the same thing.

Nests of wasps, bees, and hornets often go unnoticed until they attack. These nests should be ferreted out first.

Some doctors suggest that a kit containing antihistamine tablets, adrenalin, aerosol inhalants, and even adrenalin for injection, should be available to people with a high degree of sensitivity to insect bites.

If bitten, put ice immediately on the site of the sign. Never use heat.

Go to a doctor or a hospital at once if an insect bite produces an immediate and unusual reaction.

Allergy specialists have succeeded in reducing the sensitivity in people who have had bad experiences with insect bites.

* * *

How can you tell if a medicine has lost its effectiveness after being in the medicine cabinet for a long time?

Mrs. H. T., Inc

Dear M.RS. T.:

The shelf life or cabinet life of drugs varies tremendously.

If drugs are kept in the original bottle made by the pharmaceutical company, there is always an expiration date printed on the label.

As for prescription drugs, your pharmacist is in the best position to tell you, from his records, and from his own stock, the life span of effectiveness.

It must be remembered that watery and alcoholic solutions of drugs become concentrated by evaporation as they stand on the shelf. The originally prescribed dose, therefore, would no longer be vaild.

It may seem wasteful, but it is safer to get rid of most of your old medicines.

* * *

DR. LESTER COLEMAN has a special eye-care booklet available called "What You Should Know About Glaucoma and Catarcts." For copy, send 25 cents in coin and a large self-addressed, stamped envelope to Lester L. Coleman, M.D., (Eye booklet) in care of The Mercury. Please mention the booklet by title.

Nostalgia

50 Years Ago

July 13, 1922

CONVENTION LEADER — Edith Scheffey, a delegate from Zion's United Church of Christ, was the leader at a Christian Endeavor convention in Reading.

* * *

$10,000 FIRE — A $10,000 fire destroyed a large barn on the farm of A. G. Kriebel, Hereford. It was believed the fire was ignited by sparks from a gasoline engine.

* * *

ROUND TRIP — Area residents left on a $4.26 around trip from Pottstown to Atlantic City N. J. Other points included Wildwood, Ocean City, Cape May, Sea Isle City and Avalon, N. J.

25 Years Ago

July 13, 1947

IN GUAM — Raymond G. Boyer Jr., fireman second class, son of Mr. and Mrs. Raymond G. Boyer, 405 Jefferson Ave., arrived in Guam aboard the USS General A. E. Anderson.

* * *

SUMMER CONFERENCE — Mrs. John B. Frantz, 1028 Belleview Ave., left for Hood College, Frederick, Md., where she was to teach a course at the annual summer conference.

* * *

BUSINESSMAN DIES — Isaac B. Heimbach, 69, prominent businessman of East Greenville, died at Lankenau Hospital, Philadelphia. He operated a coal, feed and lumber business.

10 Years Ago

July 13, 1962

TESTS COMPLETED — The government announced its nuclear tests at Christmas Island in the Pacific had been completed. Other tests were scheduled at Johnston Island.

* * *

OFFICERS ELECTED — Thomas Todd was elected president of the Home Water Co., Royersford. Also elected were Marr L. Latshaw, vice president, and David Finkbiner, secretary.

* * *

APPROVES CONTRACT — Unionists of Stanley G. Flagg and Co. Inc. overwhelmingly approved signing a proposed new contract. The vote for adoption was 434-67 at a meeting in Maria Assunta.

A Different Slant

By ROBERT J. BOYLE

Personal Ads Serve Purpose

Today is Thursday, July 13, the 195th day of the year with 171 days to come.

Have you wondered where the Summer is going? It's about half over and it really doesn't seem to have started.

Ernie Reinhart is The Mercury's top dog when it comes to classified ads. He serves as classified ad manager in addition to his chow-chow business, which, incidentally was nearly wiped out by the flood.

Ernie's columns often contain little "personal" ads and often these are little secret messages between people. these are little secret messages between people. they get too personal.

Here are a few personals . . .

* * *

BECKY: I heard about the tape you made. Would like to air it on WPAZ so everyone could enjoy your talents. Please call.
Herb

* * *

DEAR GENE: Where are you? Please return to work. We need you. I promise two additional personal holidays for every day worked.
ER

* * *

DEAR MYRTLE: Did not get letter you referred to.
Calico Blue

* * *

WANTED: Aging working girl with varicose veins seeks pair of old army boots. Also wants book on how to stay young. Any advice or help greatly appreciated. Write to
Dollie

* * *

BARBARA: Please come back to Coatesville.
John

* * *

BARBARA: Don't you dare go to Coatesville.
Tom

* * *

DEAR RALPH: Everybody behaving down there?
Pop

* * *

DEAR JAY WAYNNE: Sixteen per cent of all councilmen who talk 99 percent of the time and say 32 percent fewer throught-provoking statements than 92 per cent of the illiterate contentions made by 86 per cent of the undiced criminals which are unprosecuted 16 per cent more than the 12 per cent of the citizenry.

So there!
Dickie

* * *

DEAR DICKIE: Go West, young man, go west.
JWK

* * *

ERNIE: Suggest special this week. Flood damaged chow-chow. Sell at half price. Sorry your business was hurt.
Boys From Kutztown

* * *

BIG BOSS: A little raise goes a long way. I know. It was really little.
BB

* * *

DEAR BILL FIFE: I wish you would let me know when you will be off the third week in July.
Haiti Hattie

* * *

URBAN: Your art work with cement needed for display in Rome museum. Offer top dollar for your impression of "The Patio."
GO 72

* * *

AVAILABLE: Experienced in directing traffic. Know all phases of arm waving. Especially during floods. Contact
Pete Lang

* * *

WANTED
WANTED
WANTED

Someone to fill A Different Slant when I get too embroiled in other nonsense to finish it.

* * *

SLANT FILLER MATERIAL

WASHINGTON — Most Americans meet skunks only on the highway — and for most Americans that's enough.

The pungent aroma of a jaywalking skunk that lost a battle with an automobile frequently assails the summer travelers.

A skunk's very strength proves to be a weakness on the road. It ambles along without fear, not conceiving that anything would be rash enough to attack it, the National Geographic Society says.

Safe enough in the woods, this behavior is fatal along a superhighway.

In its natural habitat, a skunk prefers to live in peace and uses its ultimate weapon only for defense. Most woodland neighbors respect its wishes; those who don't face the consequences.

In a flash, the animal can discharge, through twin nozzles, a spray of stinging, acrid, yellowish liquid. A mature skunk can squirt from four to six separate discharges — accurate up to 15 feet.

The secretion is n-butyl mercaptan. Sulphur, an important component, helps give the fluid an evil odor that can be whiffed a mile away by the human nose if weather conditions are right.

The striped skunk's scientific name, Mephitis mephitis, means in Latin, "a noxious or pestilential exhalation from the ground."

Mephitis makes it presence known from Atlantic to Pacific, and from Hudson Bay to just south of the Rio Grande. Useful as well as noxious, it eats mainly insects, rodents, and other pests, though it occasionally raids a henhouse on nightly hunting forays.

The only animal that regularly attacks skunks is another nocturnal hunter, the great horned owl. Sometimes starving coyotes, cougars, and mink or a foolish dog will risk the overpowering barrage.

POTTSTOWN MERCURY

Published every morning except Sunday and certain holidays by Peerless Publications Inc., Hanover and King Streets, Pottstown, Pa. 19464. DIAL (215) 323-3000.

Ellis Rietzel, Publisher   Robert J. Boyle, Editor
Martin J. Cone, Business Manager

SUBSCRIPTION RATES
BY MAIL (Outside Carrier Zone) IN ADVANCE —
BY CARRIER — 75c per Week. $39.00 per Year.

One Week	One Month	Three Months	Six Months	One Year
90c	$3.25	$9.75	$19.50	$39.00

Current Single Copy By Mail 25c — Back Copy Over 30 Days Old 35c

Entered at Pottstown Postoffice as 2nd class matter

MEMBER OF THE ASSOCIATED PRESS

The Associated Press is entitled exclusively to the use for republication of all news dispatches credited to it or not otherwise credited in this paper and local news of spontaneous origin published herein. Rights of republication of all other matter herein are also reserved.

Demonstrators Protest Reports McGovern May Change His Stand

MIAMI BEACH, Fla. (AP) —More than 300 young demonstrators, many of whom came here to boost the candidacy of George McGovern, barged into the lobby of the senator's hotel headquarters Wednesday to protest reports he might change his stand on some issues such as Vietnam and tax reform.

Another 200 marched outside, carrying Viet Cong flags and a banner that read "Remember LBJ Promised Peace, Too, in 1964 and He Didn't Deliver."

Helmeted police initially moved the demonstrators out of the lobby on the sidewalk, but many of them simply moved around and entered through other hotel entrances.

When demonstration leaders promised to be peaceful, the poilce withdrew to the sidelines.

HEAVY SECURITY

Security was especially heavy at the Doral Beach Hotel following the arrest of two men carrying guns there earlier in the day.

"We want McGovern, we want McGovern," the demonstrators demanded.

They said they wanted to tell him personally that they didn't want him to abandon the issues that sold most of them on his candidacy for the Democratic presidential nomination, especially his strong antiwar stand.

But McGovern, who reportedly was in the building, did not appear.

"Stand firm, George. Don't let anyone change your mind," someone shouted.

Then the group began to chant: "U.S. out of Vietnam, Cops out of the ghetto." Several speakers demanded that McGovern support an immediate end to the war and sexism and antiracism programs.

At the same time, with McGovern's nomination practically assured, between 100 and 150 young people folded their tents and left Flamingo Park where more than 1,000 demonstrators have been camped. It has been the staging area for several peaceful marches on Convention Hall.

They vowed to come back in greater numbers for the Republican Convention in August to demonstrate against President Nixon.

And they didn't guarantee things would be so peaceful then.

"Our man George has the nomination and we're happy about that," said Yippie Manuel Lopez of Miami as he sat in front of his tent in Flamingo Park where the demonstrators are camped.

"But from what we hear, George is leaning more toward the right," he added. "We must put McPovern back on his stage. He must not slip off."

The young people — Zippies, Yippies, Students for a Democratic Socety, the Southern Christian Leadership Conference, Vietnam Veterans Against the War — were concerned primarily about a report that McGovern would back a plan to station a large number of troops in Thailand and on ships offshore after withdrawal from Vietnam.

"We've backed McGovern because up to now he has been for quick and total withdrawal of our troops from Southeast Asia," said Charles Evans, a member of the Students for a Democratic Society from New York City.

"It could be Lyndon Johnson all over," said Zippie leader Dana Beal. "We all remember how we fought hard and backed LBJ in 1964 because he had a firm peace plan. Then he betrayed us and escalated the war."

FAVOR KENNEDY

Of 27 park people polled on their choice for the Democratic vice-presidential nomination, 18 said they favored Sen. Edward Kennedy of Massachusetts.

"Like his brothers, John and Bobby, he works for the young people and the oppressed," said Dorothy Pring of the SDS from Chicago.

Three said their choice was Leonard Woodcock, president of the United Auto Workers, because they felt he would bring labor votes to McGovern. The other six said they were for "anyone who would help McGovern beat Nixon."

Throughout the week the protesters have been here they have effectively policed themselves and have kept the park relatively clean.

Their hope is that their good behavior will influence the Miami Beach City Council to also allow them to use the park for the GOP Convention Aug. 21-23.

Advertisement

ATHLETE'S FOOT
HOW TO TREAT IT

Apply quick-drying T-4-L. Feel it take hold to check itch, burning in MINUTES. In 3 to 5 days, infected skin sloughs off. Watch HEALTHY skin replace it! If not delighted IN ONE HOUR, your 59¢ back at any drug counter. NOW at THRIFT DRUG.

Peace Talks To Reopen Today

PARIS (AP) — The Vietnam peace talks resume Thursday with no concrete sign of an early settlement, but a feeling of optimism is in the air.

The United States has reported intensive diplomatic activity behind the scenes since it suspended the talks May 4.

On the eve of the 150th session of the conference that began 3½ years ago, the public positions of the United States and South Vietnam on one side and North Vietnam and the Viet Cong on the other remained poles apart.

Once again, however, there appeared to be prospects of secret talks, beyond the semipublic plenary sessions at the International Conference Center near the Arch of Triumph. The United States has constantly favored private talks over the plenary sessions, which Washington feels have almost always reverted to futile exchanges.

Politburo member Le Duc Tho is expected back in the French capital within a few days. He has held a long series of secret sessions with Henry A. Kissinger, President Nixon's national security adviser. The last meeting between Kissinger and Tho was May 2.

The secret talks have not resulted in any substantial change in the conflicting negotiating stands, but they have permitted a broad discussion of issues. Tho's return may signal a new round of private talks with Kissinger or other U.S. officials.

Kissinger fired some optimism on the future of the talks when he said in San Clemente, Calif., last week that there was "some reason to believe" Hanoi would take a new approach when the talks resume. He did not go into detail, but he said there has been very intensive diplomatic activity since the United States indefinitely suspended the talks.

He may have been referring to Nixon's trip to Moscow and his own trip to Peking. Soviet President Nikolai V. Podgorny also traveled to Hanoi while the Paris talks were suspended.

There is no firm evidence that the Russians or Chinese, North Vietnam's chief allies and arms providers, have pushed the North Vietnamese into a more conciliatory posture, despite a bogging down of the North Vietnamese spring offensive.

When the United States broke off the talks 10 weeks ago, the U.S. delegation chief, William J.M Porter, told the Communists "We will resume... whenever you indicate you are seriously interested in the negotiation of matters of substance; or when we believe discussions would be useful."

Nixon disclosed June 29 he was ordering Porter back to the talks "on the assumption that the North Vietnamese are prepared to negotiate in a constructive and serious way."

Xuan Thuy, Hanoi's delegation chief, said Monday on his return to Paris: "We have come back ... with good will and a serious attitude to resume negotiations on Thursday."

POLICE ARE BARRED

SAO PAULO, Brazil (AP) — Porto Alegre metropolitan police rushed to the scene of a fire but were barred from entering the area by state militiamen. "This is a militia zone. Police can't come in," a guard announced.

JULY CLEARANCE
20% TO 50% OFF

Sale!

PROCTOR DELUXE IRONING BOARD
The best way to beat "ironing day" blues. Makes the best of a hard chore.
Reg. 8.99
6.99

FREE Double-Boiler Insert With This Set

8 PC. REVEREWARE COPPER BOTTOM LUXURY COOKWARE SET

YOU GET
1½ qt. Covered Saucepan
2-qt. Covered Saucepan
4-qt. Covered Dutch Oven
9" Open Skillet
1½-qt. Double Boiler Insert

Reg. 29.99
Copper clad for even heat, stainless steel for lasting beauty.
24.99

KORDITE FREEZER CONTAINERS
SAVE UP TO ½!
3–1 QUART
5–1 PINT
4–1½ PINTS
Reg. to 98c Your Choice
49c

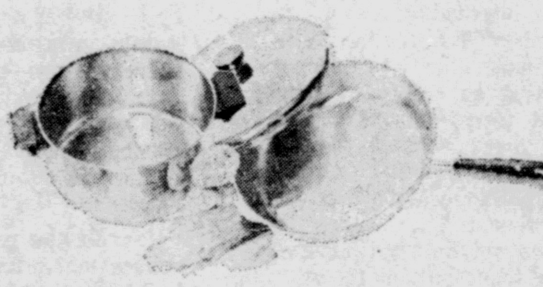

3 PC. REVERE COOKWARE
YOU GET
4-qt. Dutch Oven, 9-in. skillet, interchangeable lid to fit both.
$27 Value
Reg. 15.99
The easiest to work with kitchen utensils ever devised.
12.99

SAVE on Everything for CANNING!! Enterprise Quality Cookware

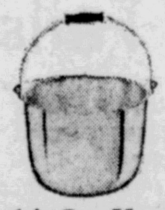
14 Qt. Kettle
4.99 Value
Reg. 3.99
3.49

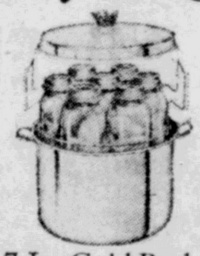
7-Jar Cold Pack
7.99 Value
Reg. 5.99
4.99

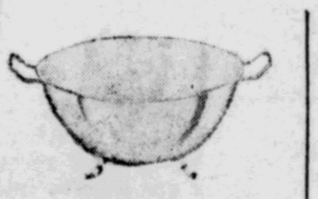
5 Qt. Colander
3.19 Value
Our Reg. 1.99
1.69

The Most Famous Name in HOME COOKING and PRESERVING

2 Cup Measure
Reg. 39c
29c

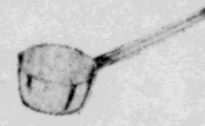
1 Pint Dipper
Reg. 59c
49c

6 Qt. Blancher
6.99 Value
Reg. 5.49
4.99

12 Qt. Saucepot
5.99 Value
Reg. 4.69
3.99

NEW WIRELESS LIGHT!

Now Install a Light Anywhere with No Costly Wiring!
HANG ON WALL OR CEILING
USES BATTERIES — NO WIRING
Here is a practical solution for adding that extra lighting for out-of-the-way places in your home without having to pay for costly wiring.
Housewares
Sold Elsewhere 2.99
Our Reg. 1.69
1.39

3 DAY EVENT!

PRECIOUS JEWELRY Sale

ALMOST HALF OF OUR GREAT FINE JEWELRY STOCK
MANY ONE-OF-A-KIND ITEMS

REDUCED 25% TO 50%

MEN'S & LADIES' RINGS!
14 KT. EARRINGS! 14 KT. CHARMS and GOLD-FILLED PINS
GENUINE SCARABS—Here Is A Partial List

One of a kind
English Antiques—East Only

- Reg. 24.99 SMALL HAIR PIN 12.99
- Reg. 24.99 LARGE 15kt. TRUMPET PIN 12.99
- Reg. 19.99 SMALL 15kt. TRUMPET PIN 9.99
- Reg. 49.99 9kt. WATCH KEY 24.99
- Reg. 24.99 9kt. AMETHYST and PEARL PIN 12.99

AT OUR WEST STORE

- Reg. 24.99 18 kt. ITALIAN CHARMS 14.99
- Reg. 17.99 One Set CHAMPAGNE GLASSES 9.99
- Reg. 7.87 Gold-filled CORAL ROSE PIN 4.99
- Reg. 7.87 Gold-filled SCARAB PIN 4.99

AT OUR EAST STORE

- Reg. $250 18-kt. 3 TONE GOLD BRACELET $125
- Reg. $129 18-kt. FLORAL DESIGN ENAMEL PINS 64.99
- Reg. $149 18-kt. FLORAL DESIGN ENAMEL PINS 74.99

AT OUR NORTH STORE

- Reg. $179 18 kt. ITALIAN CAMEO BRACELET $149

AT OUR WEST and EAST STORES

- Reg. 29.99 GENUINE INDIAN STERLING SILVER FILIGREE PINS—beautifully gold filled overlay, genuine stones 14.99

AT ALL THREE STORES

- Reg. 29.99 GOLD FILLED GENUINE SCARAB BRACELETS 14.99
- Reg. 17.99, 18.99, 19.99 GOLD FILLED GEN. SCARAB BRACELETS 9.99
- Reg. 19.99 & 24.99 14 kt. SMILE PINS and EARRINGS 9.99
- Reg. 10.95 & 19.99 14-kt. MEN'S ZODIAC TIE TACS 4.99
- Reg. 8.99 to 19.99 14-kt. SPECIAL OCCASION CHARMS 4.99-19.99

Our Big Boys' Famous Brands GREAT JULY CLEARANCE!

BIG BOYS LUXURY KNIT SHIRTS
3.50 Value
Reg. to 3.39
Skinny ribs in crew necks, zippered taped neck. Assorted solids. Sizes 8 to 16.
2 for $5

BIG BOYS' FAMOUS WALK SHORTS & CUT OFFS
3.50 Value
Reg. to 3.39
Frayed bottoms, cartoon look, assorted solids and fancies. Sizes 8 to 13.
2 for $5

BIG BOYS SHORTIE PAJAMAS
3.50 Value
Reg. to 3.29
Coat or middy style, assorted fancies, sizes 8 to 18.
2 for $5

BIG BOYS FAMOUS SWIMWEAR
100% cotton, latex blends, Nylons.
Values to 3.50
Most with supporter, drawstring, assorted colors. Sizes 8 to 18.
2 for $5

BIG BOYS KNIT SHIRTS
$4 Value
Reg. 3.79
Skinny ribs, crew necks, zipper models, assorted solids and fancies. Sizes 8 to 18.
2 for $7

BIG BOYS FAMOUS DRESS-UP JEANS
5.99 Value
Cargo pockets, 2 back pockets. Assorted solids. Sizes 8 to 18.
2 for $7

Boscov's

Only Minutes From Pottstown On Rt. 422 At The Reading Bypass—Phone 326-1455

The Pennsylvania Story

Fixed Racing Situation Examined

By MASON DENISON

(EDITOR'S NOTE: Recent allegations of fixed races and drugged horses, made before a Congressional committee investigating organized crime, threaten the pari-mutual racing industry that supplies Pennsylvania with approximately $25 million in revenue. This is the first of a two-part series dealing with the possibility and probability of fixed racing in Pennsylvania.)

HARRISBURG — A gentleman identified as either Mr. X or Bobby Byrne, has testified that he could "hit", i.e., could inject with drugs, any horse on any race track in the eastern United States, in testimony before a Congressional committee.

The charges made headlines throughout the country and made most race-goers pause and take stock. Little note was taken in these stories that Byrne was arrested in Massachusetts for the very thing that he could do with impunity — enter a race track with a hypodermic needle in order to drug horses.

What's the story on "fixed races'' in Pennsylvania? Without horsing around, this column contracted John P. Cowan, a former newspaperman who is executive secretary of the Pennsylvania Harness Racing Commission. Unlike Byrne, the Pennsylvania horseman is known to be honest; unlike the Congressional investigators, he has spotted and preferred charges against race fixers who operated last year at Pocono Downs.

"Are there fixed races in Pennsylvania?" said Cowan, answering a question with a question. "I think so. In fact, I have to believe that there were at least two fixed races in Pennsylvania last year, because I have preferred charges against people for fixing those races.

"But I found that there were few fixed races after an investigation that lasted more than six months and covered most of the states in the eastern part of the United States. Further, I found that there were more attempts to fix races that fall than there are races that were actually fixed. We just have too many honest drivers and trainers to permit this kind of activity."

He pointed out that the Pennsylvania Harness Racing Commission conducted the investigation throughout and did the job with a minimum of publicity.

What about Byrne's charges that he could "hit" any horse?

"Mr. Byrne got caught at it," Cowan said. "First of all, the mere carrying of a hypodermic needle by anyone other than a veterinarian onto a race track is forbidden. This is what tripped Byrne.

"First, someone would have to get in the backstretch, and that's no easy task. Then he would have to know which horses are racing. Further, Byrne said that all but two or three horses in a race were tranqualized and that the fixers bet on the others.

"That means you would have to go to several barns to do the job. There are grooms working at each one of those barns and there are trainers around that are charged with the responsibility of protecting their horses. The odds become very long — longer than you would hope to get on a horse — by the time the fixer gets around to all of those barns."

But can it be done?

"Eternal vigilence is the price of honest racing," Cowan paraphrased. "We need ever tighter security to make certain that he doesn't. Furthermore we need pre-race testing to make certain that if he does tranqualize a horse, we know it before the horse gets on the track. Further we must make certain that punishment is sure for anyone who tries to drug a horse."

The executive director of the Pennsylvania commission points out that what is needed are facts that can stand the test of a court case.

"I would be naive to think that there are no fixed races. What we need are new tools to weed out the bad guys and the Pennsylvania Harness Racing Commission is attempting to forge those tools."

Friday: the proposed new "tools".

Children's Letters

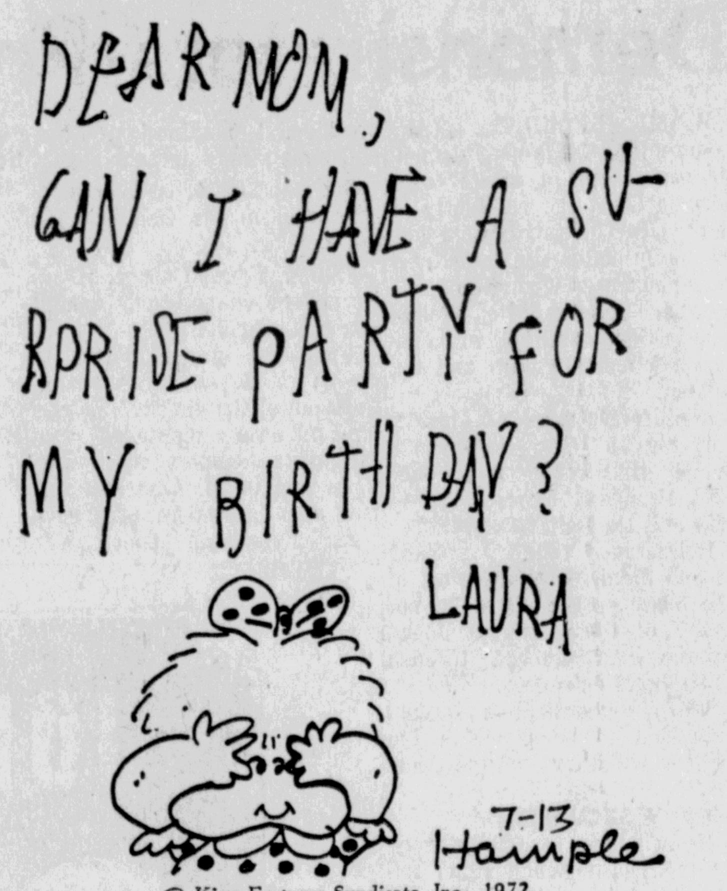

© King Features Syndicate, Inc., 1972.

Pottstown Mercury
FOCUS
Thursday, July 13, 1972 Page 6

Mary Haworth's Mail

Housewife Ponders Own Literary Talent

Dear Mary Haworth:

Is there any way a person can learn if he or she has literary talent?

I once considered being a writer and was encouraged by some of my high school English teachers who said I had "a good style."

However, I decided to become a wife and mother instead. Today I have four children and their care and rearing keep me busy. But busy as I am, plots for stories keep forming in my mind.

As I wash, iron, cook and change diapers, I mentally follow the characters and situations of the current idea. Many a fictional hero has resolved his problem (in the plot) while I am fixing the 2 a. m. bottle for the baby.

As this desire to write is so strong, I'd like to know if it is worth working at. Our budget comfortably covers our necessary expenses. But there is little left over for impractical items. So before I consider investing in a typewriter (costly by our standards), I'd like to feel it was justified.

Can you suggest a way to determine this? I need help in deciding whether to try to get these stories down on paper, or toss them out with the daily garbage, bidding them good riddance. Thanks for any guidance you may give me.

G. R.

Dear G. R.:

Ownership of a typewriter isn't a necessary first step toward becoming a writer, if by writer we mean a published author of stories, articles and books.

The customary first step is keeping a journal or notebook or diary, which stockpiles plot-ideas that form in your mind.

In addition to plot ideas, there would be shorthand snapshots of people's looks, dress interests, way of talking. Also, notes on insights (before they escape you) into human nature, human behavior and the like. Also clippings on subjects that enrich your thought-flow, about the whys-and-wherefores of man's fate.

Tradition indicates that the "born" writer instinctively starts stockpiling ideas, in the catchall container of the daily notebook. And successful (popular) writers have remarked that one who neglects such record-keeping probably is too lazy, or lacks the seriousness, the application, to become a professional.

So why don't you undertake a year's apprenticeship as a journal-keeper, using inexpensive copy books picked up at a stationery counter—as a means of determining how much of a gold mine you've got in your head.

If, at the end of the year, you find the contents of the journal absorbing reading, fueling your enthusiasm to get down to cases and bring something to life, fiction-wise, then I'd think you were entitled to invest in a typewriter. And possibly also in a tape recorder.

M. H.

Mary Haworth answers through her column. Write her in care of The Mercury.

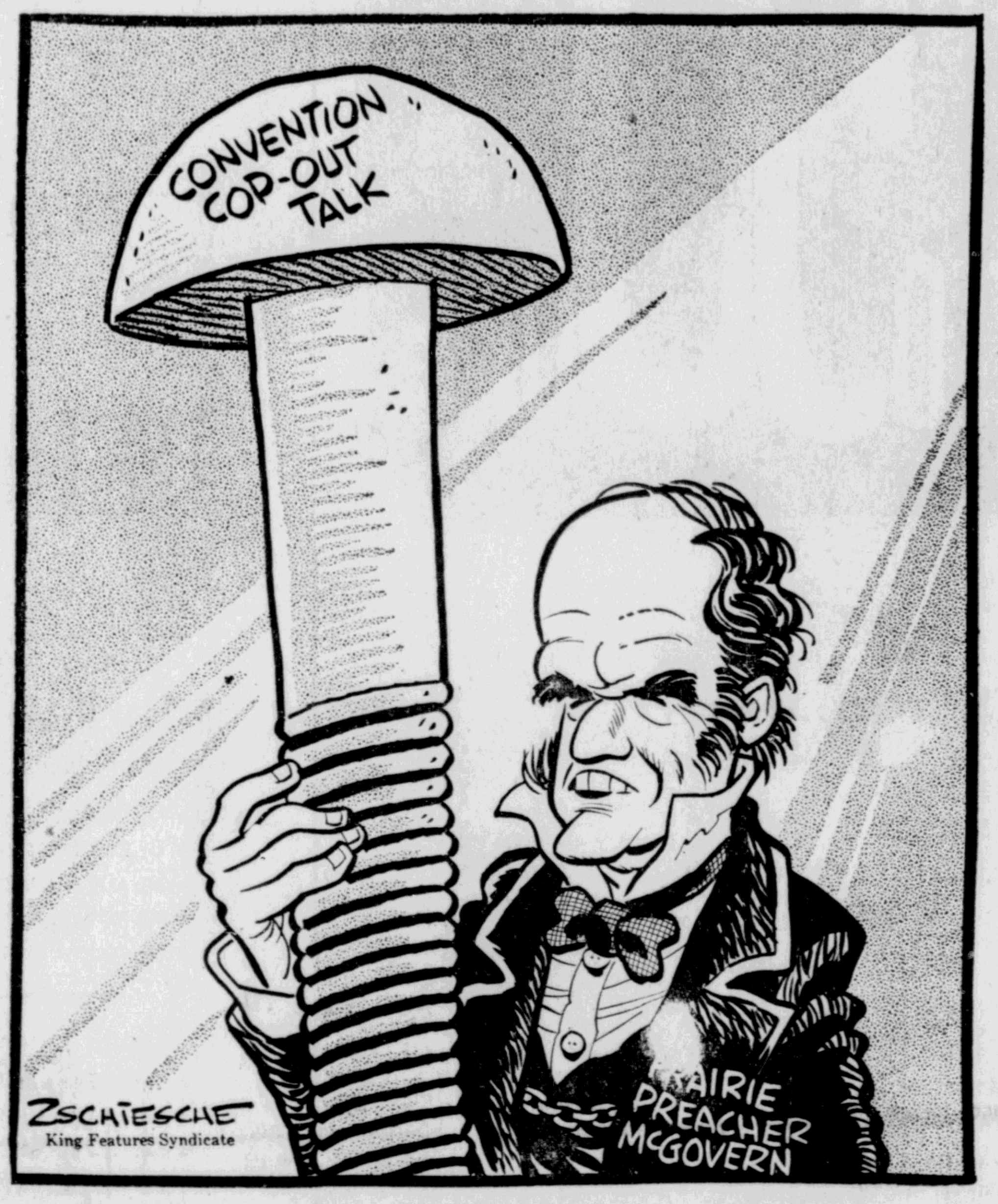

'Thy rod and thy staff and thy bolt they comfort me.'

On The Line

Conventions of Past Recall Memories

By BOB CONSIDINE

MIAMI BEACH — As the late O. O. McIntyre used to start one of his regular inconsequential (but enormously well-read) columns, Purely Personal Piffle:

First national convention I covered was 1940. Philadelphia. Young Harold Stassen was the keynoter and he was thoroughly first class. Boy Governor of Minnesota. I was covering sports at the time, but Jack Lait, the editor of the New York Mirror, said "Go down to Philadelphia, if it isn't closed. There's not much difference between sports and politics. But write something first about Republican politics and show it to me."

I did. He read it.

"It's pretty good," he said. "But before you go, let's spell Willkie's name with two L's, okay" I had given him only one.

Never misspelled a candidate's name after that.

* * *

1944. Paul Lockwood, who was closest to him, told me that Tom Dewey could have beaten FDR in Roosevelt's bid for a fourth term if he had stooped to betraying a confidence. Here was the situation:

The war in the Pacific was still hot and heavy as the 1944 campaign opened. One day, Dewey, the underdog despite FDR's obviously impending physical crack-up, was approached by an Army colonel with a message from none other than Gen. George C. Marshall. Dewey opened the envelope and read, in effect, "If you are not prepared to keep the remainder of this message a secret, do not read beyond this first paragraph."

Dewey, a tough man, stopped reading, stuffed the letter back in the envelope, and instructed the colonel as to where he might deposit it.

Couple days later, the colonel was back again with a less stringent first paragraph, but the same body of the letter. Dewey read the whole thing. It contained information that might conceivably fulfill his greatest dream, any man's greatest dream, that of becoming President of the United States.

What it admitted was that we had cracked Japan's topmost military code before the attack on Pearl Harbor, but had miscalculated and misinterpreted the true intent of the Japanese fleet that had sailed from several Japanese ports during the last week in November, 1941.

The letter also told Dewey that during the political campaign of 1944, with U. S. troops and weapons closing in on the Japanese, the Japanese still did not know we were reading all of their military plans and defenses as they were sent from Tokyo to their forces all over Southeast Asia.

The request from Marshall (and probably FDR) to Dewey was, please, don't use any of that information in the GOP campaign, should it come to the notice of the Republican candidate. If Dewey used it, the letter stated, the Japanese would change their code, we'd no longer know what they were up to, and untold American casualties would result.

Dewey clammed. Roosevelt, dying, won.

Odds & Ends

Skeik Shakbut, the former ruler of Abu Zaby who allowed slave-trading in his Trucial State until 1964, feared modernization would ruin his land and tried to refuse payment for oil found there. Forced to accept the money, he kept it under his bed where rats gnawed through a fortune in banknotes before he was deposed in 1966.

A bronze spar cap from a Roman galley has been found in Rhine River mud, showing that Rome maintained warships in Germany at least 1,700 years ago, the National Geographic Society says.

The largest hailstone ever known to fall in the United States was a grapefruit-size lump of ice measuring 17½ inches in circumference and weighing 1.67 pounds. It fell during a severe storm at Coffeyville, Kan., in September 1970.

A full-grown elephant has no natural enemies except man.

Jack O'Brian: The Voice of Broadway

Tragic Figures Still in the Minority

The craftily publicized movies "The Damned" and "Cabaret" offer self-serving claims that America is in another decadent period; indeed not — the sad folk captured in all their conformist perversions and narcotics-culture still are in the vast minority . . . Rock music like marijuana may not be dangerous separately — but it provides the occasion of tragedy.

Rod McKuen is the Lawrence Welk of poetry . . . The art of "cinema" is not depiction of escapist immaturity with ambitions to become male prostitutes (Midnight Cowboy) or dope-peddlers (Easy Rider) but films reflecting beauty, nobility, great tragedies and not amplification of uncommon depravities.

Laurel and Hardy in now-distant retrospect are being over-praised . . . W. C. Fields was a true clown, starkly and cruelly inspired and worth the Chaplinesque enthusiasm of his current cultists, but he wasn't a huge ticket-selling film star even in his best film-performing days . . . Jason Robards can't transfer his stage-acting success to movies . . . It's a tradegy the great days of stage revues can't be resuscitated; simply because television takes topical situations and ruins them for the stage with drab and repetitively empty japes.

We're convinced athletes and entertainers should get a generous tax-spread . . . We're also convinced athletes and actors plumping for politicians don't hurt the candidates' chances very much . . . We can't imagine voting for any candidate because Arthur Godfrey, Shelley Winters, Paul Newman or Shirley MacLaine backed him; quite the opposite . . . Why not strike a blow for fem-liberation and put on one TV show Jane Fonda, Shelley Winters, Margaret Mead, Shirley MacLaine, Bella Abzug, Betty Friedan, Heather MacRae and Joan Baez; what a show to miss! . . . Alan King is not a vest-type.

There is a great difference between "ugly" and "homely," and Barbra Streisand, of the latter category, in films at least, is the current example; the late Broadway manager Rube Bernstein was the all-time example, a gentleman of legendary homeliness whose beagle-features were actually beautiful in reflection of his crust-covered sweet personality; and character . . . Would you believe the hard-driving wild comically of Rosalind Russell is a later-career manifestation? That her early stage (stock) personality was lovely, endearing, strong but vulnerable when a plot called for that rare (to most actresses) effect? It was.

No one has accused the Jule Styne-Bob Merrill score for "Sugar" of being important nor even interesting; but we remember "Two for the Show," a revue the critics all dismissed as empty of songs; but as time tempoed on, one of its tunes became the Jazz Musicians' National Anthem, "How High the Moon"; so time may repeat . . . Over the decades we've owned hundreds, maybe thousands, of recordings by Art Tatum, Johnny Hodges, Eddie Miller, Bunny Berigan and managed to lose or give them all away; Tatum's and Hodges' alone should be tonally worth as much as Picasso.

The cheapest, most meretricious nightclub performers are greeted with "standing ovations" in this overly suggestible era, wherein a press agent and several friends can urge an audience to that imperfect tribute . . . Jane Froman's opening at the Copa after dozens of operations following her wartime Clipper crash was one of the very few sincere standing ovations, with hardly a dry eye in that plush basement . . . Today any Tom, Steve and Eydie have cheapened the gesture.

What ever happened to the great poise and polish once practiced by comedians? Alan King wears vests, drives a Rolls-Royce, proclaims his Kennedy relationships and tells his jokes like a mugg . . . Bob Hope keeps a touch of style . . . Would it surprise the present generation to know Hope and Jack Benny derived their jaunty, winsome walks and delivery from the late Frank Fay, a legendary vaudeville star who went a trifle daft in his declining seasons, saved for a few years by his superb success in "Harvey"?

How do you review a girl TV newscaster? By her voice? Editorial attitude? Chic? Face? Figure? Hair? . . . Several TV newsgals all but camouflage their looks and even their personalities by endlessly donning wigs of wildly assorted styles; Pia Lindstrom, Ingrid Bergman's daughter, seems to have settles on one simple hair style finally.

Short Side

Only about 3 per cent of the more than 44 million tons of salt produced in the United States each year fills shakers. Other uses include tanning leather, making glass, soap, and chemicals, and melting snow and ice on sidewalks and highways.

The Gadsden Purchase, whose 29,640 square miles include part of Arizona and New Mexico, was ratified in 1854 by a narrow margin because many Senators felt the land was not worth $10 million. Opposition to the sale was even greater in Mexico where Santa Anna, the victor at the Alamo, was banished as a traitor for agreeing to it.

Soliloquy by Hugo

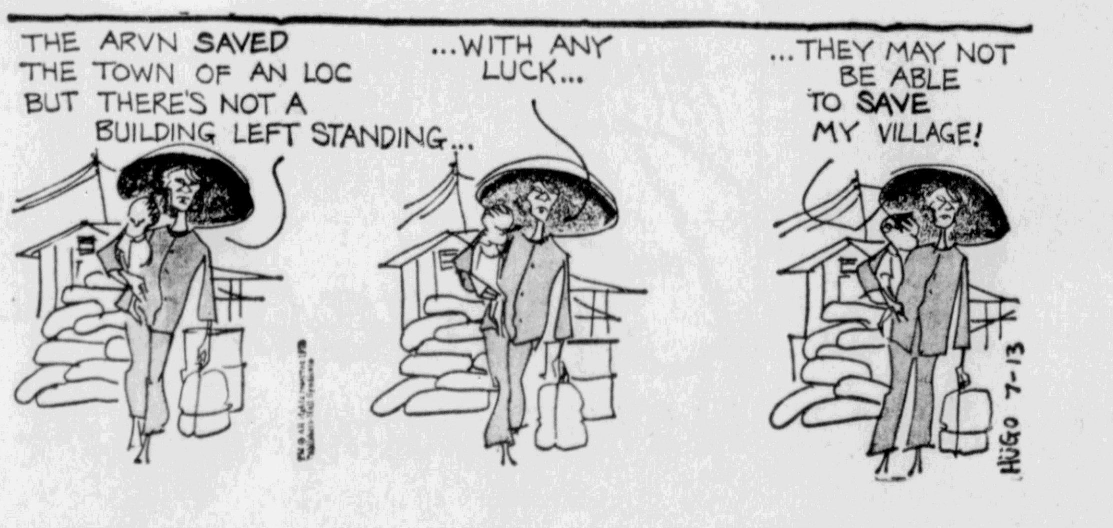

Norton Mockridge

If All Else Fails, Panic!

NEW YORK. — There was an auto accident in northern New Jersey recently in which a car plunged into a river and a woman was drowned.

My friend, Jerry Levine, of River Edge, N.J., business manager of Red Book, a pharmaceutical catalog, discussed the accident with his family and laid down some rules for survival in case the family car ever plunges into the drink.

When he was finished he checked to see whether his points had been understood.

"Now," he said to six-year-old Mark, "what's the first thing to do if the car falls into the water?"

"Don't panic," said Mark.

"Right," said the father. "Now what's the second thing to do?"

"Panic," said Mark.

I sort of like the philosophy of Ernest J. Scittina, general manager of Homberger's in Atlantic City.

"It's all in the way you look at things," says Ernie. "If you say: 'One out of every four marriages fails,' that sounds bad. But if you say: 'Three out of four marriages succeed,' it sounds pretty good!"

Yet, in the same city there's an attorney, Donald Ungamah, who has a more jaundiced outlook on life.

"Socrates," he says, "was a Greek philosopher who went around giving people good advice. So what happened to him? They poisoned him!"

People fascinate me, as you well know. They almost always come up with the unexpected; they say the thing that you never expect. Take, for instance, a blind golfer who really is quite good, but not so good that he could compete with the sighted pros.

Yet, for a year or more he's been bugging Lee Trevino, demanding that they play a match, and for big dough. Finally, Lee said: "All right, all right, already. If you want to play, I'll play. When do you want to play?"

"Any night you say," said the blind man.

And then there are the people who're never really satisfied. Jack E. Leonard, for instance, is always unhappy when he's out of New York and can't go to the Stage Deli for his favorite bialies and bologna.

Recently, he was in Las Vegas and he phoned the deli and begged them to send him a bologna and two dozen bailies.

They packed the order immediately, rushed it to the airport first thing in the morning, and put it on a plane with instructions for delivery in Las Vegas. When Jack got the order that afternoon in his hotel room, he instantly called the deli.

"What took you so long?" he asked.

Jeanne-Nicole Ledoux, who beat out thousands of men in the Pepsi-Cola Bicycle Marathon, was asked by a reporter if she's a member of women's lib.

"No," she said. "I'm just a member of Bicycle Lib."

And that reminds me, a committee from a women's lib organization called on bandleader Henry Mancini.

They want him to change the name of his orchestra to:

"Henry Womancini's"

Authority Gives Flood Victims Break on Sewer Tap-in Fees

By JOHN THIESSEN
Mercury Staff Writer

The Municipal Authority of North Coventry Township Wednesday evening agreed not to assess sewer tap-in fees for mobile homes placed as temporary housing in the township for flood-stricken victims.

Neither will they assess rental fees for a six-month period, subject to review at that time, for those homes.

However, this generosity is extended only to those families who continue to pay sewer rental charges in their regular home, served by the sewer, while it is uninhabitable.

An engineering study completed Saturday indicates that total damages to the sewage treatment plant may approach the $100,000 mark, according to Gordon "Pete" Shaner, township engineer.

DETAILED BREAKDOWN

He said a detailed breakdown shows that $78,450 in repairs still will be required to restore the treatment plant to its pre-flood condition.

In addition, more than $10,000 worth of work has already been done, primarily by the Army Corps of Engineers, which won high praise from the supervisors for the dispatch with which it responded.

The authority voted to empower Shaner to make applications speedily for government funds. He stated that officials have given verbal promises that an amount equal to 80 per cent of the estimated damages may be borrowed from lending institutions.

That high figure, the authority members surmised, indicates that they stand an excellent chance of obtaining reimbursement for at least the amount borrowed, and possibly the full amount of rebuilding expenses.

ALTERNATE QUARTERS

The authority agreed to a plan for finding alternate quarters for office facilities that were left a shambles by the flood.

In fact, members cautioned Leo Yost, superintendent, not to spend more time in the devastated building than absolutely necessary for fear that the roof may cave in at any time.

And indeed, a survey of the site shows that the waters swept through the site with such force that the roof was raised and the front wall bulges at a perilous angle.

The township supervisors have offered alternate quarters for the office, although the exact location has not yet been designated.

RECORDS SALVAGED

In the meantime, practically all office records from the building submerged by the flood have been salvaged and are presently being organized in the North Coventry Elementary School.

A two or three-week delay is foreseen in the billing procedure.

The authority approved an alternate method of paying the utility bill by means of negotiating with a Pottstown bank for use of a post office box which the bank would handle and make deposits directly.

The move was prompted by the fact that several hundred dollars in checks were inundated.

Also, the treasurer was asked to make cash deposits daily, if possible, but at least every time his cash on hand reaches $100.

The authority approved a figure of $1.500 as a maximum fund to replace destroyed office furniture.

The monthly meeting was held in the township building instead of the treatment plant office where it is usually held.

Pregnant? Need Help?

For assistance and information on a confidential basis . . . call us — we will help you.

AMERICAN
FAMILY
PLANNING

(215) 449-2006
(215) 449-2007
(anytime)

Terminals Set For Donations

Flood relief terminals are designated in the Pottstown area for the handling of all donations and supplies for flood victims.

Their services and supplies are available to anyone from flood stricken locations anywhere in the area, not just Pottstown.

Each terminal will serve as a drop-off center for contributions, pick-up and information station.

Trucks for hauling the items will be available if necessary. Requests for any need may be made at the flood terminals.

The terminals are:

- Cleaning supplies—Reading Railroad Station at the concourse. Phone 327-0163. Detergents and strong solvents distributed. Appliances dried and repaired.
- Clothing—Franklin School, Grace and Franklin streets, open 9 a.m. to 8 p.m.
- Food and clothing—First Baptist Church, King and Charlotte streets. Phone 326-2273. Open 9 a.m. to 9 p.m.
- Salvation Army Citadel, 9 a.m. to 6 p.m. food and clothing.
- Furniture and appliances—First Church of the Brethren, Fifth and York Streets, open 5 to 9 p.m. daily. Donations needed.

Musical Program Set

A musical program will be offered the MORA Club of the YMCA 2 p.m. today by two young instrumentalists, Darrell Weyman and David Dunn, both Coventryville.

They are the grandsons of the club treasurer, Lawrence Bailey.

Great golf is practically at your doorstep.

* Take off! We're less than a 2 hour drive away.
* Tee off—time reserved! No waiting to meet the challenge of our 27 famous championship holes.
* Bring the family! Swimming, tennis, horseback riding, boating, fishing, lots more.
* Enjoy it all! Great food, fine accommodations (choice of 115 air-conditioned rooms), entertainment, all in a spectacular setting.

And we've got 2 great plans to get you golfing.

4 DAYS AND 3 NIGHTS	3 DAYS AND 2 NIGHTS
Only $93.00	Only $64.00
per person, dbl. occupany plus tax and gratuities	per person, dbl. occpuancy plus tax and gratuities
Includes room, 9 meals on the Full American Plan and unlimited golf. Reduced rates for non golfers.	Includes room, 6 meals on the Full American Plan and unlimited golf. Reduced rates for non golfers.

For information and reservations, see your local travel agent or call or write Shawnee Inn.

FRED WARING'S
Shawnee Inn
THE POCONO'S GOLF RESORT
Shawnee-on-Delaware, Pa. 18356
(717) 421-1500

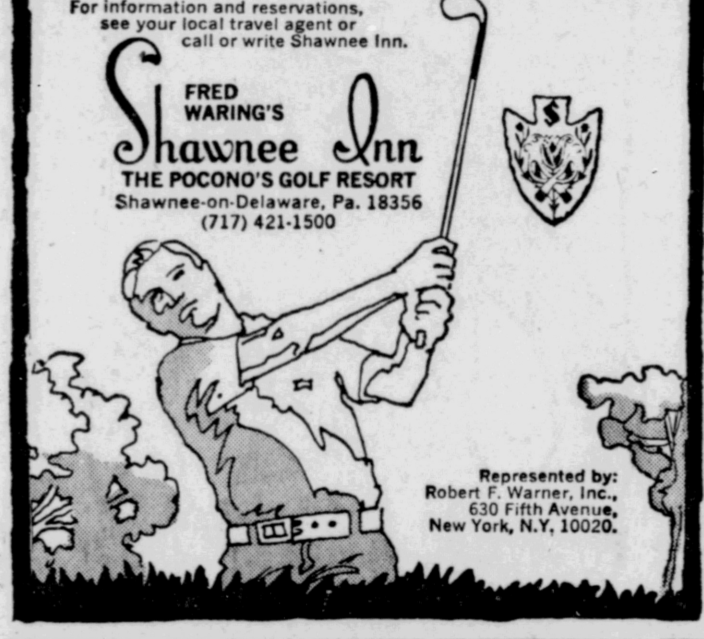

Represented by:
Robert F. Warner, Inc.,
630 Fifth Avenue,
New York, N.Y, 10020.

IVB presents: the let's get together towel!

IVB has always been a full service bank. And now we're offering you a full service towel. It's called: THE LET'S GET TOGETHER TOWEL. And it does everything.

You can
Lie on it. Dry on it.
Roll on it. Wrap in it.
Run in it. Sun in it.
Meet on it. Eat on it.
And of course: get together on it.

IVB's towel can do all that because it comes in a big, bold 34 x 62 size; it's fringed; it's by Cannon; and it's colored bright in blue, orange, magenta and black. And you take it home in a poly bag with a handle.

Where is it?
You can find it in all 46 offices of Industrial Valley Bank.

How much?
The LET'S GET TOGETHER TOWEL is yours for just $2.25, tax included.

Excited?
Let's get together.

$2.25 Tax Included

IVB
Industrial Valley Bank
and Trust Company
Member FDIC

Clearance

Summer greats at low Penney Prices! Hurry.

20% Off All Bras and Girdles

Sale 3.20 Reg. $4. Molded contour bra of Dacron® polyester with fiberfill cups. White, nude. 32-34 A, B, C.

Sale 2.40 Reg. $3. Swiss knit nylon/Lycra® spandex sport brief. In white. Sizes S, M, L, XL.

Sale $2 Reg. 2.50. All-cotton bra with nylon lace trim and adjustable stretch straps. White in sizes 32-42 A, B, C.

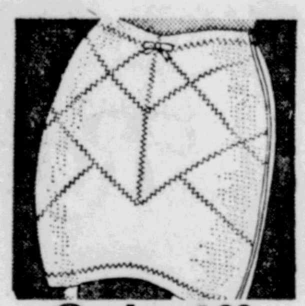

Sale 4.80 Reg. $6. Firm control nylon/Lycra® spandex girdle with front V bands and garters. White in S, M, L, XL.

Sale 2.20 Reg. 2.75. Cotton/Dacron® polyester/nylon bra with fully lined lace cups. White, sizes 32 to 44 A, B, C.

Sale 7.20 Reg. $9. Long leg panty girdle of nylon/Lycra® spandex with criss-cross inner bands. White, black in S, M, L, XL.

All quilted spreads are now 15% off

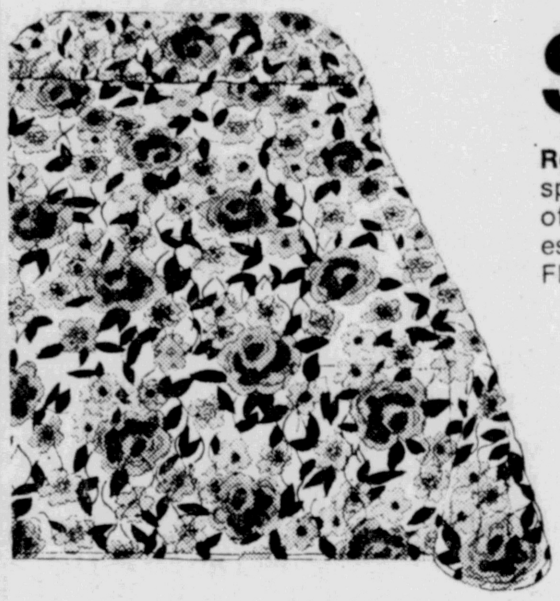

Sale 9.35 Twin or full. Reg. 10.99. 'Diana' bedspread is quilted throw style of acetate taffeta with polyester fill and backing. Floral.

Sale 9.35 Twin or full. Reg. 10.99. 'Mary Lou' bedspread of acetate with polyester fill. In attractive floral bouquet pattern. Throw style.

Sale 9.35 Twin or full. Reg. 10.99. 'Enchantment' bedspread of polished cotton/polyester with polyester back. Quilted top in floral design.

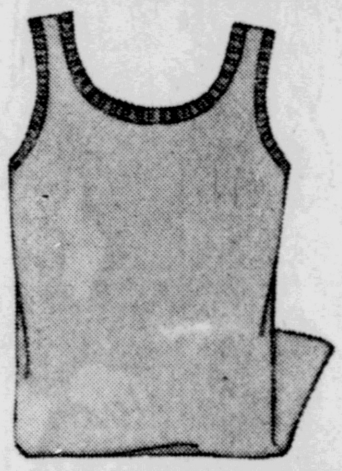

FAMILY TANK TOPS

BOYS' 1.25 MEN'S 1.50 WOMEN 1.99

Solid and stripes for boy's and women's, Solid colors for men. Terrific buys.

2 PIECE SWIM SUITS

ORIG. TO 8.00 **$5**

Drastic clearance on 2-Piece style swim suits for Juniors and Misses.

Orig. $12 7.99
Orig. $10 6.99

MEN'S SPORT SHIRTS

Neat print sport shirts in no-iron fabrics. Size S-M-L-XL. **1.99**

MISSES SHORTS

ORIG. 4.00 **1.50**

No-iron plaid shorts in sizes 10 and 12.

WOMEN'S DRESSES

ORIG. 8.00	ORIG. 13.00	ORIG. 18.00
$5	$10	$12

Tremendous selection of summer dresses in Junior. Misses, and half sizes.

MEN'S SLACKS

Big selection of no iron fabrics in straight and flare legs. ORIG. TO 6.98 **3.99**

MISSES TOPS

ORIG. 6.00 **3.00**
ORIG. 7.00 **5.00**

Halter tops and short sleeve tops reduced.

GIRLS' SWIM SUITS

ORIG. 3.00	ORIG. 6.00	ORIG. 7.00
2.44	4.88	4.44

Just 60 girls swim suits drastically reduced.

BOYS SPORTSWEAR

SPORT SHIRTS	KNIT SHIRTS	SHORTS
1.25	99¢	1.33

Tremendons buys on summer wear for boys.

BOYS SWIMSUITS

ORIG. 3.98	ORIG. 3.49
3.33	3.00

Just 40 boys' swim suits reduced.

GIRLS' JAMAICA SETS

ORIG. 2.50	ORIG. 3.59	ORIG. 4.50
2.00	2.50	3.00

Large stock of size 3-6X jamaica sets reduced.

Shop the easy way. Charge it at Penneys

JCPenney
The values are here every day.

Shop Penneys Big Catalog Center 326-7700

Record Number of Flood Victims Helped by Area Relief Fund

(Continued from Page One)

Anonymous, $5.

Mr. and Mrs. Moreland W. Bollinger Jr., 97 Gilbertsville Road, Boyertown RD 1, $15.

Mr. and Mrs. Maurice Meier, 160 N. Hanover St., $50.

Mr. and Mrs. Richard H. Moore, Gilbertsville RD 1, $25.

Mr. and Mrs. Gordon Rauch, Obelisk, $50.

Helen and Ora Yergey, 64 N. Hanover St., $25.

O.M. Denton, 849 Brookside Road, $25.

John R. Killian, 201 Highland Road, $50.

Mr. and Mrs. Eugene D. Allen, 206 N. Mt. Vernon Ave., $25.

James G. Sands, $25.

Dotterer's Esso Service Center, 849 E. Philadelphia Ave., Boyertown, $25.

Greenwood Studio, 100 Greenwood Ave., Collegeville, $25.

Anonymous, $20.

Mrs. Wayland G. Schwenk, 744 Rhoads Ave., Boyertown, $100.

Mr. and Mrs. Franklin E. Edwards, 250 Maplewood Drive, $25.

Anonymous, $10.

Anonymous, $100.

Mr. and Mrs. Harry Hildebrand, 615 King St., $50.

Mrs. Thurley Neiffer, 54 Chestnut St., $20.

Dale M. Panaccione, 331 N. Hanover St., $25.

Mr. and Mrs. James R. McClurken Jr., Mulberry and Mt. Vernon Streets, $100.

Mr. and Mrs. Donald A. Bliem, 71 N. Charlotte St., $25.

Mr. and Mrs. David Quigg, 720 Oak St., Royersford, $20.

Mr. and Mrs. Robert S. MacPhail, Highland Road, $100.

Lou, Jane and Mark Burfete, 241 N. Franklin St., Boyertown, $15.

Anonymous, $5.

Anonymous, $5.

George W. Lee, 291 Green St., Royersford, $10.

Mr. and Mrs. James F. Knight, Vyrnewy Acres, Pottstown RD 2, $50.

Mr. and Mrs. David N. Dreibelbis, 224 Yost Ave., Spring City, $5.

Schwanger's Garage, Yellow House, $25.

Anna C. Gring, 152 N. Sixth St., Reading, $40.

Anonymous, $20.

Francis J. Ortlip, 500 Gay St., Royersford, $10.

Mr. and Mrs. Albert Humlhanz, Coventry East Apartments, $25.

Mr. and Mrs. Morell C. Smith, 4 Jays Lane, $25.

Anonymous, $50.

Anonymous, $25.

Anonymous, $10.

Spring City donor, $10.

Anonymous, Temple Road resident, $100.

Anonymous, "Thankful," $50.

Anonymous, $10.

Neighbors, in memory of Mrs. Fred Mack, 347 Chestnut St., Royersford, $15.

Anonymous, $10.

Ruth Overdorf, Royersford, $10.

Mr. and Mrs. Ronald M. Ulshafer, 565 W. Cedarville Road, $25.

M.S.P., North End, $30.

Mr. and Mrs. Henry Keough, $25.

Anonymous, $25.

Anonymous, $50.

Milton's Youth Center, 221 High St., $100.

Mr. and Mrs. Earl Slonaker, 234 N. Evans St., $10.

Anonymous, $20.

Mrs. Valarie Mellinger, Pottsgrove Towers, $15.

Residents of Golden Age Manor, $14.

Mr. and Mrs. Frederick Hauff, Royersford, $10.

First United Methodist Church Bible School, in cooperation with Searles Memorial United Methodist Church, and Bethel African Methodist Episcopal Church, $35.

Mr. and Mrs. Carson C. Potter, Wilson Avenue and Burdan Drive, $1,000.

Mr. and Mrs. Harry Boyer, 178 St. Clair St., $25.

Mrs. George Spare, North Coventry, $10.

Mr. and Mrs. Carl W. Troutman, Pottstown RD 3, $25.

Mr. and Mrs. B. Lloyd Brown, Royersford, $20.

Anonymous, $25.

Anonymous, $25.

Mr. and Mrs. Samuel Krenzel, Presidential Garden Apartments, $25.

Mr. and Mrs. Raymond F. Nester, 1111 Queen St., $20.

Total received Wednesday, $4,942.33.

Received to date, $58,225.30.

Mr. and Mrs. William E. Frederick, Phoenixville RD 1, $50.

Anonymous, $100.

Mr. and Mrs. Edward H. Hunnicutt, Crestwood Drive, Pottstown Route 18, $100.

Mr. and Mrs. Elmer Reinhart, 78 Wilson Ave., Boyertown, $10.

Amandus D. Moyer Lumber Inc., 1202 E. Philadelphia Ave., Gilbertsville, $1000.

Women of St. Mary's Episcopal Church, Warwick, Elverson RD 2, $50.

Mr. and Mrs. Joseph Calabrese, Douglassville, $25.

St. John's Falcon A. C., $50.

Esther M. Shearman and Esther Shearman Gray, $10.

Mr. and Mrs. Harry Long, 636 Willow St., $10.

Anonymous, $10.

Anonymous, $10.

Anonymous, $50.

Mr. and Mrs. Walter A. Mensch, $15.

Anonymous, $50.

Anonymous, $50.

Mr. and Mrs. John L. Reifsnyder, $10.

Mr. and Mrs. Raymond G. Greiner, 761 N. Charlotte St., $25.

Anonymous, $20.

Anonymous, $10.

Mr. and Mrs. Marvin Maurey, Douglassville, $25.

Mr. and Mrs. Clyde F. Umstead, 1313 Queen St., $10.

Sunday School of St. Mary's P.E. Church School, Warwick, $50.

Mr. and Mrs. Robert A. Feroe Jr., North Rosedale Drive, $50.

Anonymous $100.

Anonymous, $5.

Dr. and Mrs. John A. Anthony, 225 Mt. Vernon Ave., $100.

Mr. and Mrs. Fred B. Young, 507 Lincoln Ave., $100.

Auction City, Route 73, Gilbertsville, $100.

Anonymous, $100.

Anonymous, $20.

Anonymous, Royersford, $5.

Elsie Keim, Sanatoga, $10.

Mildred K. Erb, 908 N. Warren St., $10.

Mr. and Mrs. Howard S. Gamble, Gramacy Gardens, Doublassville, $20.

Ann B. Boyer, 412 Burdan Drive, $35.

Mr. and Mrs. Charles R. Orr 368 N. Charlotte St., $50.

Kathryn M. Kline, 331 N. Hanover St., $25.

Dennis M. Kline, 324 W. Beech St., $10.

Anonymous, $25.

Mary and George E. Clayton, Yonkers, N.Y., $25.

Mary I. Campbell, 344 Chestnut St., $25.

Anonymous, $10.

Mr. and Mrs. Michael C. Billett, 191 St. Clair St., $25.

Ladies Independent Order of Reindeer, Franklin Herd No. 1, $25.

Edward G. Serle, Pottstown RD, $10.

Mr. and Mrs. John A. Friend Sr., $10

Bob Friend, $5.

Larry Friend, $5.

Ronnie Friend, $5.

Vickie Friend, 373 New St., $5.

John A. Friend, Jr., San Diego, Calif., $5.

Linda L. Friend, Hatboro, $5.

Mr. and Mrs. Jerome Merkel, Pottstown RD 4, $10.

Coaches A.C., $50.

Anonymous, $5.

Mr. and Mrs. Harry Oxenford, 120 N. Charlotte St., $25.

Anonymous, $15.

Mr. and Mrs. Charles A. Smith, 12 Neiffer Road, $25.

Anonymous, $5.

Kranzley, Wrigley, Yergey and Daylor, 1129 High St., $200.

Mr. and Mrs. Henry J. Moyer, 112 Reynolds Ave., $10.

Mr. and Mrs. John R. Kolb, Pottstown Route 18, $10.

Anonymous, $10.

Mr. and Mrs. Willie Dunning, 618 Spruce St., $10.

Bob Haley, $25.

Mr. and Mrs. Peter Alex, $10.

Mr. and Mrs. Frank Swist, $25.

Mr. and Mrs. Charles A. Jacob, 1 E. 3rd St., $50.

Mr. and Mrs. Albert Cline, $50.

Anonymous, $100.

Mr. and Mrs. James H. Nottle, 1208 Beech St., $100.

Mr. and Mrs. Paul R. Hoffman, $10.

Mr. and Mrs. Stanley C. Rogers, $10.

Mrs. E. Blanding, 542 Walnut St., $10.

Mr. and Mrs. Joseph Jump, $25.

Anonymous, second donation, $25.

Meach Heil, 71 S. Evans St., $20.

Mrs. Mamie Morgan, $5.

Mr. and Mrs. Carl F. Gebhardt, $100.

Anonymous, $25.

Pottsgrove Lions Club, $50.

Alice N. Smith, 33 E. 4th St., Boyertown, $25.

Mrs. Florence I. Slonaker, Bethlehem RD, $25.

Anonymous, $100.

Mr. and Mrs. Andrew J. Kalocai, Harley Road, Pottstown RD 1, $15.

Mr. and Mrs. George F. Ellis, $50.

Mr. and Mrs. Charles O. Derr, Fort Lauderdale, Fla., $25.

Mr. and Mrs. Henry I. Hoffman, Boyertown RD 2, $10.

Mr. and Mrs. R. W. Jentschura, 374 Chestnut St., $10.

Mr. and Mrs. Ernest T. Hurter, 1218 Cherry St., $15.

Mr. and Mrs. J. Rupert Miller, $25.

Katheryne E. Miller, 273 Broad St., Spring City, $10.

Mr. and Mrs. Earl Hollowbush, Boyertown, $25.

Mary E. Stauffer, 747 Worth Boulevard, $15.

Mr. and Mrs. Walter R. LeFevre, 104 W. 2nd St., Boyertown, $100.

Mr. and Mrs. Wayne D. Deysher, Gilbertsville RD 1, $100.

Anonymous, $10.

W. M. R., $25.

(Continued on Page Eleven)

FRIDAY and SATURDAY MARKET SPECIALS

Try Our Delicious Home-Made CHEESE CAKE

ALDERFER'S Ring Bologna lb. 99c

WEGMAN'S

Pottstown Farmer's Market — High & Charlotte St.

DELICATESSEN & CATERING • 689-9384

"We Carry the Largest Selection of Delicatessen Anywhere!"

HOURS: WED. 8-12 FRI. 6 to 9 SAT. 6 to 4

FRIDAY and SATURDAY MARKET SPECIALS

From Our Own Dressing Plant!

Young Hen Turkeys .... lb. 49c

Capons .... lb. 55c

Turkey Legs .... lb. 39c

We sell only U. S. Gov. Inspected Poultry

WEGMAN BROS.

WE CARRY A LARGE SUPPLY OF FARM FRESH EGGS

Pottstown Farmers' Market — High & Charlotte Sts.

DRESSED POULTRY — LOVE LACE TURKEYS

1-Hour Free Parking — Central Parking Lot

READING R.D.#3 CALL 779-1234 or 779-1226

MODERNIZE FOR BETTER LIVING...

LUMBER AND BUILDING SUPPLIES

CERTAINTEED OR RUBEROID ROOFING

235 lb. sealdon ROOF SHINGLES

10 squares or more "delivered on the roof".

10.90 per sq.

12 colors in stock to choose from

265 lb. sealdon shingles $14.70 per sq.

300 lb. sealdon shingles $17.40 per sq.

No charge for "on the roof delivery" of 10 sq. ft. or more.

ALUMINUM SHUTTERS

14" x 39¼" ..... 7 75 Pr.

14" x 47½" ..... 8.50 Pr.

Black or White Only

6 Sizes in Stock

GALVANIZED STEEL ROOFING

29 gauge, 33½" wides covers 32"

8' - 9' - 10' - 11' - 12' - 14' lengths .... 15¢ sq. ft.

Luminous fiberglass panels and other fixtures in stock.

PLASTIC SEWER PIPE

4" Perforated 22¢ ft.

4" Solid 26¢ ft.

We stock a complete line of fittings.

BLACKTOP SEALER

CERTAINTEED ASPHALT SEALER

5-gal. $5.75 ea.

CORSONS COAL TAR SEALER

5-gal. $6.45 ea.

HOMECRETE

GRAVEL MIX LIGHTWEIGHT 50-lb. 1.60 BAG

SAND MIX 60-lb. 1.60 BAG

MORTAR MIX 60-lb. 1.60 BAG

PLAY SAND 50-lb. 1.35 BAG

DAILY HOURS OPEN MON. THRU SAT. TILL 6 P. M.
Free Daily Delivery in Boyertown and Pottstown Areas.

AMANDUS D. MOYER

LUMBER, INC.

1202 E. Phila. Ave., Gilbertsville Phone 367-2036

If you want to see Disney World and spend some time on the Beach . . . take a look at Page 19.

To Our Customers...

SORRY, BUT OUR SERVICE DEPARTMENT CANNOT OPEN FOR A FEW MORE WEEKS. WE MUST DRY OUT OUR BUILDING, BENCHES, WIRING AND TEST EQUIPMENT.

IN THE MEANTIME, WE ARE OPEN MONDAY THRU FRIDAY, 8 A.M. TO 5 P.M. FOR THE SALE OF OUR FLOOD DAMAGED MERCHANDISE.

OVERHOLTZER'S

RADIO-TV SERVICE

34 HIGH ST.

Robert Miller

229 High St.

THINK AHEAD COAT EVENT. BUY NOW!

LAY-AWAY & SAVE ON OUR MOST WANTED STYLES!

SAVE NOW ... REGULAR PRICES AFTER SEPT. 4th

EVERY ITEM IS A MOST WANTED STYLE . . . EVERY ITEM IS FASHION FRESH . . . EVERY ITEM IS FROM A QUALITY MAKER

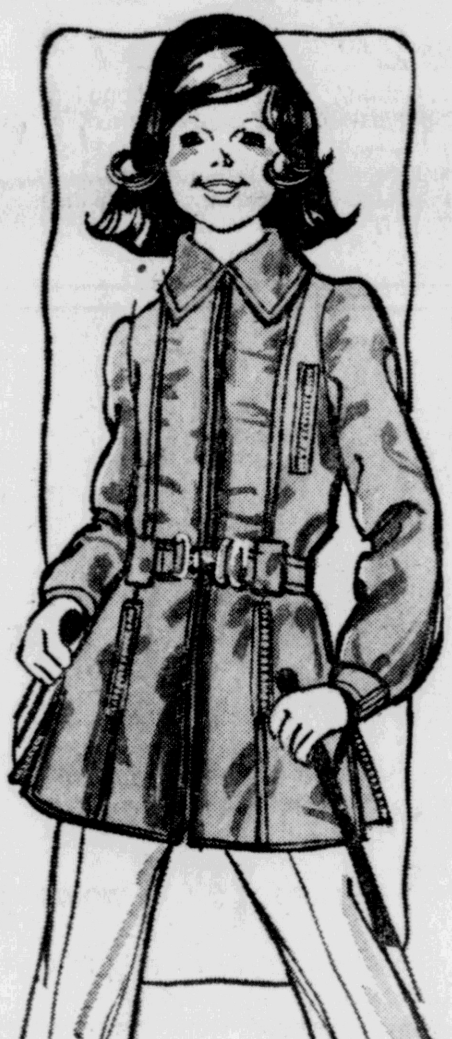

SKI JACKET

Sizes 7-14 Regular $22.00 16.90

Instructor length authentic ski jacket with warm light-as-air polyester fill. Two side zippers, 3 zip pockets. Inside neck cuff, drop-in hood. Plum, Light Blue, Navy.

PILE-LINED NYLON JACKET

Sizes 4-7 Regular $23.00 17.90 Sizes 8-16 Regular $27.50 20.90

Coated oxford nylon jacket that's lined with heavy 20-oz. acrylic pile, and completely washable! Full belt, zip front, two zip chest pockets, two lower zipper pockets. Pile collar and zip-off pile lined hood. Inner knit wristlets. Navy, Burgundy, Brown.

IMPORTED PONY SUEDE COAT

Sizes 4-7 Regular $32.50 24.90 Sizes 8-20 Regular $40.00 29.90

Imported water-repellent cotton pony suede, with framed pile collar and lapels. Soft Orlon® acrylic pile lining. Two welt-trimmed pockets. Open bottom styling. Little boys' sizes have zip-off hood and inside wristlets. In Antelope or Brown.

PONY SUEDE "BOOT-TOP" COAT

Sizes 4-6x Regular $45.00 34.90 Sizes 7-14 Regular $51.00 40.90

The new boot length that girls love, shown here in water-repellent cotton pony suede, and warmly quilt-lined. Novelty rope and metal toggle closings conceal front zipper. Furry-look tipped acrylic pile trims collar, hood, cuffs and hem. Aubergine, Luggage or Bright Blue.

G ST★ NEW FURNITURE ★ DISCOUNT TO THE PUBLIC ★ SELECT FURNITURE, 444 KING ST. ★NEW FURNITURE ★DISCOUNT TO THE PUBLIC ★SELECT FURNITURE, 444 KING ST★ NEW FURNITURE ★ DISCOUNT TO TH

Meadow Brook Farms, Inc.
"QUALITY DAIRY PRODUCTS"
South Keim Street, Pottstown
Call Today . . . 323-3700
For Home Delivery

Pottstown Mercury
Feature Page
Pottstown, Pa., Thursday, July 13, 1972

Britts
WONDERFUL WORLD OF FASHIONS
NORCO MALL

Other volunteers from the Pottstown area as well as people from other parts of the state who helped during the flood emergency included:

Howard Seibold, 1240 S. Hanover St., prepared hot meals for flood victims living along Riverside Drive off Keim Street throughout the flood emergency. Seibold used much of his own meat from the past deer hunting season.

Timothy Ash, 1345 Miller Road, North Coventry, helped with food preparation for flood victims and volunteer workers in the South Pottstown area.

Debbie and Shirley Slobodin and Dora Firering, 43 High St., helped with rescue operations along flooded sections of Manatawny Street.

Dennis Oswald helped with rescue operations during the early stages of the flooding along High and Manatawny streets.

Peter Michaels, Race Street, Stowe, took a weeks vacation to help with cleanup activities in flooded areas of South Pottstown.

The Rev. Richard Schultheis, pastor of Upper Merion Baptist Church, organized work crews from his church to help with cleanup tasks in homes along King and Chestnut streets.

The Rev. Paul Schoonmaker, pastor of Royersford Baptist Church, headed work parties from the Royersford area in cleanup operations in flooded areas of Pottstown.

Mrs. Irene Stubblebine, owner of The Edison Store in Doylestown and postmaster of that community for 20 years, donated $1,100 worth of cleaning supplies and canned goods to flood victims in the Pottstown area.

J. Rossetti, Warrington Fire Co. fire chief, delivered truckloads of cleaning supplies and canned goods to flooded area of Pottstown.

Mrs. Gloria Brightbill, Sharon, Cindy and Alan Brightbill, 305 Ash St., Stowe, supplied coffee, blankets and clothing for flood victims brought by helicopter to Pottstown Municipal Airport.

Christine Bealer, 447 High St., collected food, clothing and blankets for flood victims in the Pottstown area.

Diane Mayes, Almont Apartments, Boyertown, collected food and clothing for flood victims and assisted with cleanup operations in the flooded South Pottstown area.

Several Pottstown area residents assisted in cleaning out flood damaged homes along Third Street. They include Mr. and Mrs. Richard Loughin, Wendy Loughin, Mr. and Mrs. Paul Mitchell Jr., Robert Boarman, Stephen Kurtz Jr., Stephen Kurtz Sr. and James Marshal.

Also, Mr. and Mrs. Robert K. Rauscher, Randy Loughin, Mr. and Mrs. Karl Rauscher, Mary Loughin, Mr. and Mrs. Robert Bortz, Mr. and Mrs. Joseph Cehlar, Dean and Craig Gulotta, Mr. and Mrs. Richard Kulp and the Edward Gumbaige family.

Members of the Central Perkiomen Valley Radio Club who helped area police during the flood emergency include:

Jon and Barbara Shaub, Schwenksville; Olin Harman, Zieglerville; James Miller, Schwenksville; Samuel Kulp, Perkiomenville, and David Schultz, Schwenksville.

ON THE
Main Drag

MICHAEL CHARLES —trying to grow a beard during his two-week vacation.

MICHAEL MURRAY —discussing the possibility of football becoming a year round sport.

ALAIN CAREL —building a bassinet.

PAT RYAN —soaking up Ocean City sunshine.

LENKO KOVACH —bicycling through the park.

Flood Insurance For Pottstown Too Expensive

Flood victims who didn't buy federal flood insurance needn't torment themselves with self-recriminations.

They couldn't have bought it anyway.

Under the program, only persons living in communities that have applied to the federal government and been certified as eligible are allowed to buy the insurance.

Seventy-eight Pennsylvania municipalities have complied with federal flood control standards and are qualified for the program, but no municipalities in the greater Pottstown area are among them.

The municipalities closest to Pottstown that were qualified as of June 29 are Reading, Allentown, Norristown, and West Norriton and Whitemarsh Townships.

Thomas Harwood, assistant borough manager, said that the borough had looked into the program more than a year ago, but "the amount of money needed to make the improvements required by the federal government would have been exorbitant."

Harwood elaborated that borough officials figured that the cost of the improvements would have been more than the borough could afford.

"It's not just one of those things where we apply and become accepted a short time later. We would have been required to make very extensive flood control improvements."

The assistant manager said that the Army Corps of Engineers was studying improvement that could be made to the Schuylkill River at that time, and that the borough decided to wait until the corps study was completed.

"Once the study is completed," he continued, "the borough, the state and federal governments, the area planning commissions and North Coventry Township are all going to have to study the proposals."

He added that it would be "at least a year" before any improvements can get underway.

Raymond Kohler, chairman of the North Coventry Board of Supervisors, said the township still is waiting for information about the program.

Pottstown View

"Maybe its my imagination but they do seem to be getting it closer."

SUMMER FUN—Three consecutive days of sunshine, 90 degree temperatures, are what youngsters in the area have been waiting for since school left out. Robin Smoyer, 117 E. 4th St., engages in a vigorous game of kick-ball at the Lincoln School, while Christopher Strobel, bottom, and his sister Laura, 379 N. York St. enjoy more leisurely recreation in a cool, shady sport near the school. (Mercury Staff Photos).

Merchants are Told to Collect Sales Tax from Flood Victims

Pottstown area merchants facing a dilemma over whether or not to collect state sales tax on merchandise purchased by flood victims were given an answer Wednesday — collect the levy.

The area businessmen became faced with the indecision after the Pennsylvania Legislature began considering a bill which would exempt flood victims from paying the 6 per cent sales tax on the purchase of essential items.

But the legislature went into recess — not to return until mid-September — without acting on the proposed exemption.

Thus merchants were undecided whether or not they should collect the 6 per cent tax from flood residents.

Robert P. Kane, state secretary of revenue, said Wednesday the tax should be collected in all cases.

TAX RELIEF

And at the same time he announced his own plan to provide a degree of sales tax relief for people who suffered flood losses.

Kane disclosed he is preparing a bill which will be submitted after the legislature reconvenes for which, he is certain of enormous bi-partisan support.

That bill, rather than setting up a complicated process of individual exemptions, will provide for refunds to flood victims on sales tax paid in conjunction with the purchase of essential items.

COMPLICATED PROCESS

"We have more than 238,000 people licensed to collect the sales tax," said Kane, "and it would be a complicated process, as well as a heavy burden for those people to determine exemptions and grant them."

Moreover, the revenue secretary continued, it would leave the merchants open to later challenge by the state on the legitimacy of certain exemptions.

CENTRAL AGENCY

"So to elimnate all of that, the proposed legislation will designate a central agency, the state. to receive applications from flood victims for refunds of the sales tax paid after the flood.

"We are better set up to handle it, and that way there will be no confusion on eligibility."

The secretary noted with the heavy sentiment throughout Pennsylvania toward doing whatever possible for flood victims, he anticipates no problem in getting the bill through both houses of the legislature.

SEN. EDWIN HOLL

And in that regard Kane, a Democrat, already can begin expecting help from one area Republican — State Senator Edwin G. Holl, Lansdale.

"I think it is only proper to help the state's flood victims in whatever monetary way possible," said Holl, "and I will support any valid legislation to bring this about."

In Event of Accident

PE Releases Estimates On Radiation Doses

Philadelphia Electric Co. published Wednesday "realistic" estimates of radiation doses that people living near its proposed Limerick Nuclear Power Station might receive if the worst accident considered possible occurred there.

The estimated doses were essentially zero — less than 1-10,000 of the radiation the average person gets each year from his natural environment.

PE made the estimates in response to a charge from the Pennsylvania Office of Radiological Health that previous estimates, if accurate, were too high and "totally unacceptable."

The earlier estimates were made according to methods prescribed by the Atomic Energy Commission, which have built-in safety margins so enormous that they produce estimates thousands of time too large, according to a PE spokesman.

The new estimates were made at the insistence of Thomas Gerusky, director of Office of Radiological Health. Gerusky testified before the Atomic Safety and Licensing Board last month that the commonwealth would oppose the plant unless realistic estimates of public radiation exposure showed the doses would be much lower after a severe accident.

The AEC's method of computing shows the dose that would be absorbed by a man standing day and night on the plant boundary with the wind blowing directly toward him from the reactor and eating and drinking only food and water from the contaminated area.

The AEC method uses equally extreme assumptions about the amount of radiation that might escape from the plant after a given accident, PE said.

When applied to Limerick, the AEC accident formula resulted in dose estimates now considered dangerous to the babies of pregnant women, doses that also may produce cancer among adults in rare cases.

Physicist Accuses PE of Failing To Take Accidents into Account

A young physicist told the Atomic Safety and Licensing Board Wednesday he believes the possibility of a "severe" accident at the proposed Limerick Nuclear Power Plant is not negligible.

Dr. Timothy Young, associate professor of physics at the Philadelphia College of Pharmacy and Science, cited past reactor accidents involving multiple failures of equipment and operator errors as recorded in Atomic Energy Commission records.

He accused Philadelphia Electric Co. of failing to take such accidents into account in its safety analysis for Limerick.

The fact that previous accidents have not harmed the public is "largely the result of good luck," he said, quoting an AEC report.

Troy Conner, PE's lawyer, challenged Dr. Young's right to testify on the grounds that he was not experienced in nuclear engineering.

Conner also insisted that Dr. Young did not show any connection between the past accidents at older reactors and the new designs for Limerick.

Chairman Samuel Jensch permitted most of Dr. Young's testimony to enter the record of the public hearing but ordered other parts of his written statement stricken after Conner objected they were taken from undocumented sources.

Lawrence Sager, attorney for the Environmental Coalition on Nuclear Power, argued that much of the information in PE's safety analysis was taken from equally undocumented sources.

Sager pointed out that he had objected to this during the first day of the hearings in April, but was overruled.

Local Police Earn $14,009 In Overtime During Flood

The Borough of Pottstown paid $14,009 this week in overtime pay for police and wages for auxiliary police for the week of June 22 to 28, the period of the area's flood crisis.

Mary Jane Moore, borough secretary, said police were given their usual pay for the flood week without overtime on the normal payday. That payroll was $6,800.

"All policemen were paid time and a half for all overtime," she said, "and auxiary police were paid time and a half for all hours after the first 42 of work."

Mayor Brower B Yerger said the borough hopes to be reimbursed for the extra pay but nobody is certain where the money will come from.

"It could be state or federal sources," Yerger stated. "The President called a meeting Friday for representatives of the more than 500 communities affected by the flood and some details of the funding should be cleared up then."

The mayor estimated police worked 1,520 hours overtime since members of the department had 12-hour shifts most of that week.

Charles Reynolds, auxiliary police director, said his men worked 1,410 hours. One member of the auxiliary force was away on vacation but the 28 others worked "every hour they were available."

"Most of the men were trying to keep up with their other jobs and still work eight hours a day or more with the force," Reynolds said. "We had one who put in 110 hours and the average for the men was 50 hours over the five day crisis period."

Reynolds is proud of hs force. "The training the men had in the past year really paid off," he commented. "They proved their worth to the town. I'm not bragging, but we couldn't find a better bunch of men to serve on the auxiliary force."

Borough officials also praised the dedication of the regular police force. Men gave up all vacations and days off to help the town through the emergency.

The $14,000 payroll included civilian radio operators but the girls who work in the office still haven't received their overtime pay, according to the borough secretary.

"We still don't know what the overall cost of paying everybody will be," she said.

Bethlehem Steel Will Resume Operations

Officials of Bethlehem Steel Corp. disclosed Wednesday they will resume partial operations at their Pottstown fabrication plant Monday, following a two-week shutdown for vacation and flood cleanup.

The regular distribution of pay checks will take place today at the Washington Street engineering building.

The officials asked the employes to contact the plant's employment office to obtain their work schedules.

Additionally, the firm said it will distribute pay checks today from the Washington Street engineering building under the following schedule.

Employes with check numbers from 150 to 600 — 9:30 a.m. to 11 a.m. in the east wing.

Employes with check numbers from 601 to 1,000 — from 9:30 a.m. to 11 a.m. in the west wing.

Employes with check numbers from 1,001 to 1,300 — from 1:30 p.m. ot 3 p.m. in the east wing.

Employes with check numbers from 1,301 to 1,881 — from 1:30 p.m. to 3 p.m. in the west wing.

Area Bank Offers Deposit Boxes to Flood Victims

James K. Boyer, president of the Boyertown National Bank, announced Wednesday that free safe deposit boxes will be made available to victims of the flood.

The boxes will be available in the Pottstown office of the bank, 1840 East High St., when it opens on July 22.

Boyer said, "We recognize that many people probably had valuables in their homes when the flood struck. Now people are leaving their homes to shop for items which were lost. Because of this, we will provide free safe deposit boxes for a period of three months for flood victims."

People who plan to use the free service are requested to contact Frank Strunk, vice cashier and manager of the Pottstown office, after July 22.

Boyertown Area

Body Works Operations Aided by Vehicle Handler

The Boyertown Auto Body Works, 3rd and Walnut streets, has designed and built a vehicle handler which is now in active service unloading rail head along the Reading Co. Railroad, changing the concept of chassis receiving.

The vehicle was designed by Paul R. Hafer, company president, and was built under the supervision of Paul B. Krause Jr., coordinator of line five in building 12, and a crew of craftsmen and body builders at the Boyertown Body and Equipment Co. plant on South Reading Avenue.

Melvin Schultz, technical equipment advisor, supervised the hydraulic equipment installation. Earl Miller, line leader, contributed to design and construction.

The vehicle has a hoist which is capable of being raised to 18 feet with its hydraulic "scissors-like" action for multiple deck chassis unloading. The winch, mounted at the back end of the handler, is used to pull off chassis.

The handler is equipped with an air compressor used to inflate flat tires, and it has air tools to be used as needed.

There are three levels of possible chassis unloading, first, second and third deck levels. The "stripped" chassis are shipped on triple-deck specially designed rail cars from the initial chassis manufacturer via rail to their designation to be unloaded.

The new method of shipping and unloading chassis affects direct hauling from the manufacturer and will eliminate the use of chassis trailer rigs.

Forrest B. Fritz, coordinator of line six, who supervises chassis receiving and completed unit delivery, now uses two men to unload 21 chassis from a triple-deck rail car, and can unload three rail cars in less than eight hours.

The handler is capable of hauling on its deck two chassis at one time. The vehicle then is maneuvered to unload the chassis at an area where they are properly checked in for the records. They are temporarily stored until the production department schedules them on the assembly line where truck bodies are mounted.

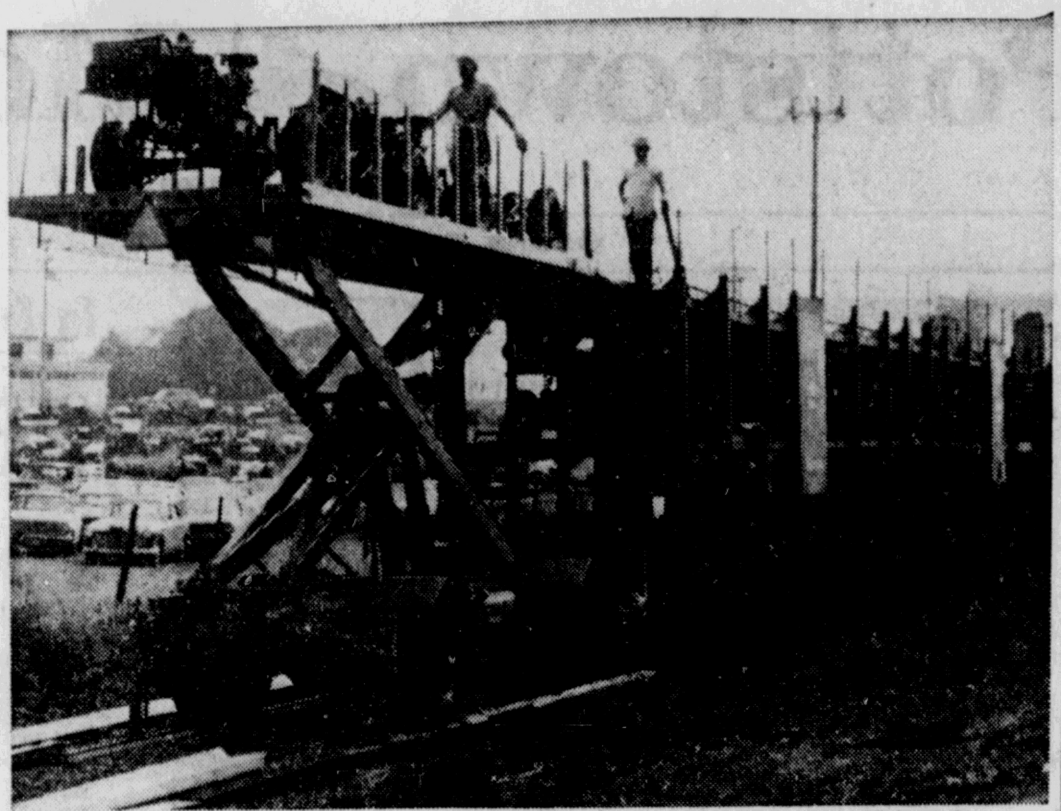

VEHICLE HANDLER—Boyertown Auto Body Works has put into operation this three-level vehicle handler, which was designed and built at the Boyertown plant. The new method of shipping and unloading chassis affects direct hauling from the manufacturer. It eliminates use of chassis trailer rigs, which previously hauled them from the rail depot. There they were unloaded from rail cars and loaded onto rigs, hauled on the highways and unloaded a second time.

Optimist Club to Sponsor 19th Annual Swim Meet

The Boyertown Optimist Club will sponsor its 19th annual swim meet 6:30 p.m. today at the Boyertown Area Community Pool and Park, South Madison Street.

The event is open to people of all ages in the Boyertown Area School District. There will be 30 events, with trophies awarded to winners.

William Vendeti, president, announced William Spade is chairman of the affair, assisted by John Breidenbach.

The meet will begin with diving events for boys to 12 years of age—three dives girls to 12 years, three dives; boys to 18 years, five dives.

Also, girls to 18 years, five dives.

Other events will include boys to eight years, girls to eight years, boys nine and 10, girls nine and 10.

Also, boys 11 to 12, girls 11 to 12, 25 meter freestyle; boys 13 to 14, girls 13 to 14, boys 15 to 18, girls 15 to 18, men 19 to 30, women 19 to 30.

Also, men 31 and older, women 31 and older, 50 meter freestyle; girls 14 to 18, 100 meter freestyle; boys 14 to 18, 200 meter freestyle; boys to 14, girls to 14.

Also, boys 15 and older, girls 15 and older, underwater swim; boys nine to 10, girls nine to 10, boys 11 to 12, girls 11 to 12, 25 meter backstroke; boys 13 to 14, 50 meter backstroke.

And, girls 13 to 14, 50 meter breaststroke.

Roy Geiger Sr. will serve as master of ceremonies Donald Young will be starter, with Jack Waring as backup man. Other members participating will include Lee Moyer, first; Paul Hultberg, second; Richard Delp, third, Peter Mercer, backup, timers.

Also, Carl Yescavage, time clerk; Breidenbach, Michael Donahue, David Schaeffer, Herb Schmoyer, timer runners and backup timers; Richard Frey, chairman; Charles Brendlinger, Burt Brenner, Richard Shane, Wilbur Cooper, Walter Smithson, Vendetti, awards table.

And, Peter Koch, chairman; Brian Gaugler, Jake Hartline, Bruce Landis, Melvin Renninger, Robert Gerhart, Larry Rush, Glenn Sims, Arthur Walsh, lineup; Harrison Langley, chairman; Lamar Hartline and Herman Koch, sergeant-at-arms.

Recreation Home Run Derby Set At Junior High Athletic Field

A home run derby will be conducted July 21 at the Boyertown Junior High School athletic field under the direction of Barry Irey.

Irey, local teacher and coach, is recreation director of the Boyertown School District recreation program.

The contest is being sponsored by County Line Volkswagen.

The program is open to all boys and girls eight to 15 years of age who live in the Boyertown area.

Twenty prizes will be awarded to youngsters competing in the race.

The participants will be divided into three divisions — eight and nine years old, 10 to 12 years old and 13 to 15 years old, with the winners in each division advancing to the regionals, which will be held in August.

Regional winners will then advance to finals at Veterans Stadium, Philadelphia, Sept. 10 prior to the Philadelphia-Cubs ball game.

Softball Tournament Practice Slated Today

Practice for a softball tournament by members of the Boyertown School District recreation program will be conducted 9 a.m. today on the eight playgrounds in the area.

The tournament will be conducted July 26 and 27 at Bechtelsville Park, Main Street. Bruce Lambert will be in charge. Games and arts and crafts will be featured during the three-hour program.

Teams playing in the junior high basketball league under the leadership of Douglas Deysher will include Stanford against California; Maryland against Pennsylvania, and Oregon against Washington.

HE HAD A POINT

CHRISTCHURCH, New Zealand (AP) — Milkman Ron Mason took his camera along after having been booked for driving on the wrong side of the road.

In court he produced pictures of garbage trucks and even a motorcycle cop all on the wrong side of the road in the early hours.

Case dismissed.

Boyertown Classified

Personals 7

STU SCHAEFFER APPLIANCES Frigidaire Sales & Service, 24 E. Phila. Ave., Boyertown. Phone 367-2535.

Articles for Sale 46

KODAK Instamatic projector model 80 zoom lens self-threading, automatic re-wind adjustable screen, reasonable, 367-0417 after 4 p.m.

Classified Display

CASH BUYER
Wants to buy home in or near Boyertown.
Call
JOSEPH W. BISHOP INC.
Dial 323-5951
bet. 9 A.M. & 5 P.M.

THE CLEAN OIL.
When you use Gulf Heating Oil, you can be assured that there is no cleaner heating oil you can buy.
That's because we check Gulf Heating Oil twenty times to remove impurities.
This makes Gulf Heating Oil burn cleaner. You get more heat from every golden drop because it burns more completely than conventional heating oils. You save money on fuel bills and equipment maintenance. Your home stays cleaner. The air we breathe stays cleaner.
Switch to Gulf Heating Oil and see for yourself. Call us today.
Gulf oil heat
WM. BOALTON PLUMBING & HEATING
—GULF FUEL OIL—
334 Chestnut St. 326-5331

WIN A BARREL OF CASH
DOWNTOWN POTTSTOWN SHOPPERS LUCKY BARREL
REGISTER EVERY WEEK IN DOWNTOWN POTTSTOWN
LAST DAY TO WIN . . . $500
Register Today At . . . TOWN TOY 363 HIGH ST.
TODAY ALSO AT . . . WEISS 214 HIGH ST.
Through Next Thursday
SPONSORED BY DOWNTOWN POTTSTOWN BUSINESS ASSOCIATION

TAKE ADVANTAGE OF BIG SAVINGS THROUGHOUT THE STORE.
BARREL SPECIALS!
Weiss . . . 214 HIGH STREET
REGISTER HERE TODAY THRU JULY 20
ENTIRE STOCK OF SUMMER DRESSES . . . . . $5 VALUES TO $15.00
BETTER DRESSES $10. $14. $18.
Great variety of newest fabrics & colors, dressy & casuals, sleeve & sleeveless styles, few pantsuits VALUES TO $35
ALL SIZES — INCLUDING PETITE AND YOUTHFUL ½ SIZES
Famous Make "Queen Casuals" SHORTS
REGULAR PRICE $7.00 Sizes 10 to 20 BARREL SPECIAL $4.99
ENTIRE STOCK SWIM SUITS
1 and 2 Pc. Styles VALUES TO $22.00 $5.99 $8.99 $11.99
SLACKS--SKIRTS
KNITS — STRETCH FLARES and STRAIGHT VALUES TO $9.98 $3.99
EXTRA SPECIAL! PANT-TOPS SLIP-OVER SWEATERS VALUES TO $7.00 $2.99
SMART WASH 'N WEAR ALL WEATHER COATS 65% Dacron, 35% Cotton. Water Repellent $11.99
Machine Washable
• COMPARE WITH FAMOUS MAKER $40 COATS
ENTIRE STOCK SUMMER LONG DRESSES SKIRTS SEPARATES SAVE 20% to 50%
COTTON WASHABLE DRESSES All Sizes $3.99
COOL MIDRIFFS COTTON POLOS $1.99 VALUES TO $4
CULOTTE DRESSES Regular and Large Sizes $8.98
"HOT-PANTS" SHORTS 1.99 VALUES TO $5.00
PARKING - Rear Entrance To Weiss

Buy Now and SAVE 20% Discount on all Summer Fabrics
Open Daily 9:30-5:30; Fri. 9:30-8:30 Saturday 9:30-5:00
Le Fevres Phone BOYERTOWN 367-2480

OUTDOOR FURNITURE FOR THE SUMMERTIME
Here's one wonderful way to make living easy . . . just relax comfortably with this comfortable patio furniture . . . and let the rest of the world go by.
COME SEE our . . Chaises, Gliders, Chairs, Table and Chair Sets, Love Seats.
You'll be so glad you did . . . don't wait.
LOW PRICES — EVERY DAY Easy Terms Tailored To Suit Your Needs
KUSER FURNITURE
146 S. Reading Ave., Boyertown PHONE 367-2491
Mon., Tues., Wed. 9 - 5:30 Thurs. - Fri. 9 - 9; Sat. 9 - 3

We Invite All New Brides-to-Be To Enroll On Our Bridal Registry Book for All Brides Who Register.
Our Bridal Registry Now Includes
Debra Ziegler (To Wed Marvin Reinert) July 15
Sue Hartman (To Wed David Wartell) July 16
Debbie Hilbert (To Wed Joe Antush) July 22
Linda Wentzel (To Wed James A. Weiss) July 22
Christine Pinder (To Wed Scott Frain) July 29
Carolyn Sabrick (to Wed Jeffrey Rawes) Aug. 5
Vicki Bartman (To Wed Kenneth Fronheiser) Aug. 12
Paula Sands (To Wed Robin Boughter) Aug. 12
Anne Cordaro (To Wed Bob Hilbert) Aug. 20
Dianne Brown (To Wed Joseph Vendetti) Aug. 26
Betty Knepp (To Wed Barry Yerger) Aug. 26
Debra Rothermel (To Wed Carl Redcay) Aug. 26
Diane Christman (To Wed James Stoudt) Sept. 2
Diana Moyer (To Wed Barry Weinhold) Sept. 9
Joan Skuczas (To Wed Carl Ruff) Sept. 9
Connie Erb (To Wed Robert Bernhard) Sept. 16
Mary Stailey (To Wed Donald Schadler) Sept. 16
Bonnie Gorsline (To Wed Gordon Little) Sept. 23
KARVER & FRY TOY and GIFT SHOP 128 E. Philadelphia Ave., Boyertown — 367-2564

LUNCHEON SPECIALS AT THE GILBERTSVILLE FIRE CO.
SERVED WED., THURS., FRI., 11 A.M. TO 1:30 P.M.
KITCHEN OPEN AT ALL TIMES
Featuring Steaks, Chops, Stews and Seafood.
Phone 367-2290

CLOSED FOR VACATION
JULY 17 thru JULY 29
MARIAN REINERT BEAUTY SHOPPE BOYERTOWN, PA.

STATE BOYERTOWN — 367-2237
TONIGHT Thru SAT.
2 Shows: 7 & 9:10 pm.
Children 75c Adults $1.50

A Hal Wallis Production
Vanessa Redgrave · Glenda Jackson
Mary, Queen of Scots
A UNIVERSAL RELEASE · TECHNICOLOR® · PANAVISION® GP

Take A Closer Look FRIGIDAIRE Is Worth The DIFFERENCE!
A Complete Line Of FRIGIDAIRE APPLIANCES
Low Monthly Terms Arranged
OPEN DAILY 8 TO 5:30 FRI. TILL 9; SAT. TILL 3
EVENINGS BY APPOINTMENT
STU SCHAEFFER APPLIANCES
FRIGIDAIRE SALES & SERVICE 24 E. Phila. Ave., Boyertown Ph. 367-2535

FOR ALL THE NEWS AND ADVERTISING BOYERTOWN AND THE AREA
CALL EARL S. BENFIELD PHONE 367-2503
OFFICE 143 N. WALNUT ST. RESIDENCE: 425 E. 4th ST.

Ritter's FOOD MARKET "WHERE GOOD FOODS GET TOGETHER"
Phone 367-2251 300 E. PHILA. Avenue
We Are Large Enough To Serve You, Small Enough to Appreciate You.
SAN GIORGIO Spaghetti lb. Box 29c
Welchade Grape Drink 3 46-oz. Cans $1.00
Montco Cold Cups 100 Cups 69c
Montco Thin Pretzels lb. Bag 39c
BLUE BONNET Soft Margarine lb. 39¢
HUNT'S Tomato Catsup 20-oz. Bottle 35¢
Recipe Meat Stew Dog Food 2 14½-oz. cans 59c
Montco Mayonnaise qt. 55c
Montco Big Sweet Peas lb. can 23c
Montco Chunk Light Tuna 4 15-oz. cans 89c
DOUBLE S & H GREEN STAMPS EVERY TUESDAY
CHOICE MEATS
FRYING CHICKENS Legs & Breast Quarters lb. 35c
Our Own Make Fresh Sausage lb. 79c
Store Sliced Hoagie Mix lb. 89c
Skinless Steer Beef Liver lb. 69c
LEAN GROUND BEEF lb. 69¢ 3-lb. or more
CHOICE BONELESS ROUND ROASTS lb. $1.19
Farm Fresh Fruits & Vegetables
Luscious Southern PEACHES lb. 25c
Fresh BLUEBERRIES dry pt. 49c
Crisp Green CUCUMBERS 3 for 29c
Free Delivery Of All Orders $3.50 Or More
We Reserve the Right to Limit Quantities
NONE SOLD TO DEALERS
Open Thurs. and Fri. 'til 9 P.M. — Close Sat. at 6 P.M.

$4,942 Added to Flood Relief Fund; Total Reaches $53,282

(Continued from Page Eight)

Senior Citizens Golf League of Twin Ponds Golf Club, $20.

Mr. and Mrs. Melrose W. Weidensaul, 71 N. Hanover St., $10.

Cyrus J. Ecker Inc., Sanatoga, $100.

Anonymous, $10.

Edna G. Keely, 106 W. Philadelphia Ave., Boyertown, $25.

Anne C. Whiteside, Edgehill Pines, Elverson, $15.

Mr. and Mrs. E. P. Barnard, Parker Ford, $25.

Mr. and Mrs. James T. Smith, Boyertown RD 1, $20.

New Hanover Lutheran Church Women Quilting Account, $100.

Harold E. Kemp, grocer Sanatoga, $250.

Mr. and Mrs. Herbert F. Houck, 327 N. Roland St., $100.

Anonymous, $20.

Firestone Tire and Rubber Co. Pottstown Plant and Firestone Plastics Co., $20,000.

Norco Mall Merchants Association, $2,000.

"Norco Neighbor", $1,000.

Mr. and Mrs. Eugene A. Smith, 1290 High St., $100.

Women's Democratic Club of Upper Perkiomen Valley, $100.

Mr. and Mrs. Verne L. Bergeron, 877 Temple Road, North Coventry, $50.

Arnold Braunsberg, 16 W. Vine St., Stowe, $50.

Mr. and Mrs. Leo Pickar, 876 E. Schuylkill Road, North Coventry, $50.

Anonymous, $50.

Mr. and Mrs. Dale R. Forney, Meadowbrook Apts., Gilbertsville, $25.

Alma I. Klink, $25.

Mr. and Mrs. Harold Shaner, $20.

Mr. and Mrs. Jesse Buckwalter, $15.

Harry S. Burns, 943 N. Washington St., $5.

Mr. and Mrs. Robert Rock, Chester Springs, $10.

Anonymous, $10.

Mr. and Mrs. Walter Schindler, $10.

Helen Bernhardt, 26 High St., $10.

Anonymous, $10.

Anonymous, $50.

Mrs. Henry Bergey, 995 Warren St., $50.

Anonymous, $50.

W.H. Reifsnyder, 1033 Queen St., $10.

Mr. and Mrs. Charles F. Moyer, 101 W. Fifth St, $25.

Irvin W.R. Swavely, 259 N. Hanover St, $25.

Leon Swavely, $25.

Anonymous, $25.

Heritage Book Shop, 10 N. Evans St., $25.

Nellie K. Speer, $25.

Mr. and Mrs. William J. Boden, 1046 Queen St., $100.

Pottstown Republican Club, $100.

Anonymous, $10.

Mr. and Mrs. Earl Levengood, Douglassville RD 2, $25.

Dr. E.H. Wolfe, 321 High St., $50.

Marian Harp, 313 Washington St., Royersford, $15.

J. Ross Miller & Sons, Kimberton, $50.

Priscilla L. Miller, 40 Valley Dell Boulevard, Kimberton, $50.

Fern M. Shollenberger, Hamburg RD 1, $25.

Mr. and Mrs. Theodore Stengel, Gilbertsville RD 1, $25.

Mr. and Mrs. George Crothers, $50.

Dorothy G. Chase, Griffith Towers, $10.

D. Frech, Lemon St., Stowe, $25.

Herman S. Richard, Gilbertsville RD 1, $20.

Mrs. D. O. Little, 845 Spruce St., $20.

Anonymous, $25.

Mr. and Mrs. Daniel Fallon, 2224 Horseshoe Drive, Upper Pottsgrove, $100.

Henry Dueser, $10.

Mr. and Mrs. J. L. Halderman, 630 Laurelwood Road, North Coventry, $50.

Mr. and Mrs. Siebo Betten, White Pine Lane, Lower Pottsgrove, $10.

Paul D. Sidley, 67 King St., $200.

Virginia Pollock, 53 Church Road, Linfield, $10.

Mr. and Mrs. James R. Delp, Barto RD 1, $50.

Mr. and Mrs. Robert L. Jarrard, Coventry Knoll, Pottstown RD 1, $25.

Campers and staff members of Camp Kweebec and camp owners Mr. and Mrs. Seymour A. Kurtz and Les M. Weiser, $185.

In memory of Mrs. John Geniesse, $20.

Anonymous, $25.

Anonymous, $50.

Anonymous, $25.

Mr. and Mrs. Curtis A. Brendlinger, 1579 Schwenk Road, Upper Pottsgrove, $20.

Gross Kitchens, Douglassville, $100.

Mr. and Mrs. Lawrence Reed, Pruss Hill Road, Pottstown RD 3, $10.

Evelyn M. Yeagle, 96 W. 3rd Ave., Collegeville, $20.

Mr. and Mrs. Richard M. Walters, Pottstown RD 2, $25.

Mr. and Mrs. Donald K. Jones and family, Pottstown Star Route, $25.

Mr. and Mrs. George E. Fillman, 836 Olive Lane, North Coventry Township, $50.

Anonymous, $10.

Anonymous, $15.

Mr. and Mrs. Charles Olley, 381 Belmont St., $10.

Mr. and Mrs. Clinton G. Bickel, $25.

Mr. and Mrs. Richard E. Behle, 1021 N. Washington St., $20.

Anonymous, $25.

Anonymous, $20.

Anonymous, $25.

Dr. and Mrs. R. Alan Schofield, Briar Lane, Lower Pottsgrove, $100.

Mr. and Mrs. Joseph Bacchi, 811 Sunnybrook Road, Lower Pottsgrove, $25.

Mr. and Mrs. W.F. Burge, 138 Swamp Pike, Royersford, $100.

Mr. and Mrs. Walter Weber, Crestwood Drive, Lower Pottsgrove, $25.

Mr. and Mrs. Walter Clark, Pottstown RD 2, $15.

Mr. and Mrs. C. Palmer Wilson, Hillcrest Ave., Kimberton, $25.

Mr. and Mrs. W.E. Graham, St. Peters Road, North Coventry, $25.

Dreslin and Company, 547 Swede St., Norristown, $200.

American Business Club, Pottstown Chapter, $3,000.

United Rubber Workers Employes Local 336, $1,968.

George M. Prince, 993 N. Keim St., $500.

4th of July Picnic held at the home of Mr. and Mrs. R. Neuman Creswell, $370.

Norco Mall Cake Sale, $290.

L. Ernest Pickard, Prospect and Spruce streets, $100.

Helen T. Schroder, Clarkridge, Arkansas, $25.

Mr. and Mrs. Charles P. Clifford, 562 Walnut St., $25.

Helen E. Swann, Sassamansville, $10.

Anonymous, $10.

(Continued on Page Fourteen)

REESE'S MARKET
W. HIGH ST., POTTSTOWN
E. VINE & CENTER AVE., STOWE
WEEKEND SPECIALS
SLICED WHITE AMERICAN CHEESE .... lb. 79c
CENTER CUT PORK CHOPS .... lb $1.29
SLICED CHOPPED HAM .. ½ lb. 55c .. lb. 99c
LARGE ICE COLD WATERMELONS $1.49
MEADOW BROOK FARMS DAIRY PRODUCTS FRESH DAILY
— Our Store Hours —
W. High St. Store OPEN DAILY 9 to 10:30
E. Vine St. Store OPEN DAILY 8:30 to 6 CLOSED SUNDAYS

Block's COOL OFF
HIGH & CHARLOTTE STS., POTTSTOWN
AIR CONDITION NOW!
SPECIAL SAVINGS!

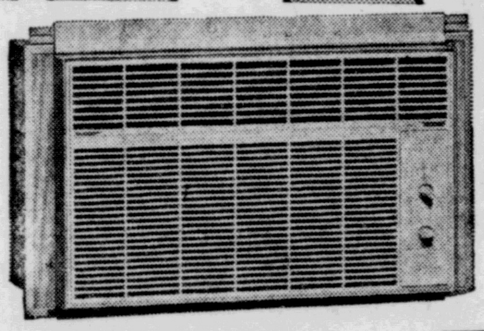

FEDDERS 5000 BTU PORTABLE AIR CONDITIONER
Make Summertime Living A Breeze With Fedders. Easy to install In Any Size Window. Runs on 115 Volt House Current. Fully Enclosed Steel Cabinet. Reg. $149.95.
Sale $129.95

FEDDERS

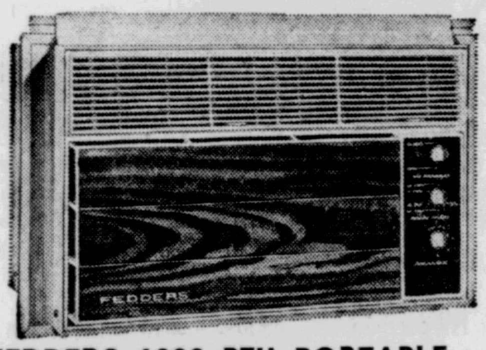

FEDDERS 6000 BTU PORTABLE AIR CONDITIONER
Stay Cool This Summer With Fedders Quick Cool Setting. Easy to Install Air Conditioner Is Quiet Enough For a Library. Washable Filter. 115 Volts. Reg. $184.99.
Sale $159.95
FEDDERS 8000 BTU PORTABLE AIR CONDITIONER .... SALE $189.95

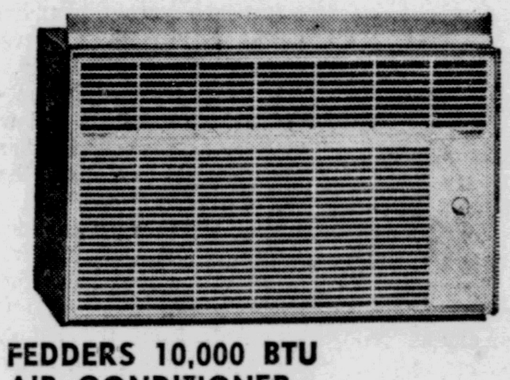

FEDDERS 10,000 BTU AIR CONDITIONER
Cool Off Your Summer With Fedders 3-Speed Air Conditioner. Reserve Cooling Power with Fingertip Air Direction Control. Easy Clean Washable Filter. Runs On Standard House Current. Reg. $239.95.
Sale $219.95
FEDDERS 20,000 BTU PORTABLE AIR CONDITIONER .... SALE $359.95

GIBSON

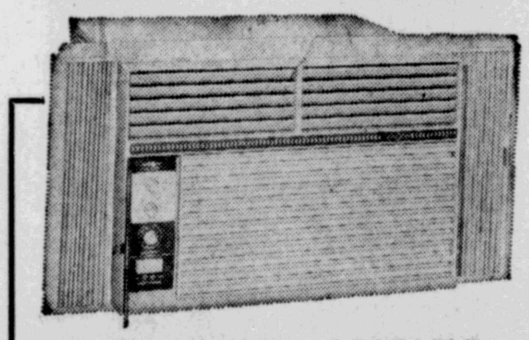

GIBSON 5000 BTU PORTABLE AIR CONDITIONER
Relax in Gibson's Air Conditioned Comfort. Compact Lightweight Unit With Expanding Mounting Kit for Easy Installation. Adjustable Draft-Free Air Sweep. Powerful Exhaust System. 115 Volts. Reg. $149.95.
Sale $129.95
GIBSON 18,000 BTU AIR CONDITIONER
Gibson's Temperature Sentry System Cools Your Whole House. Exclusive Exhaust System With Fresh Air Control.
Reg. $329.95 .... SALE $299.95

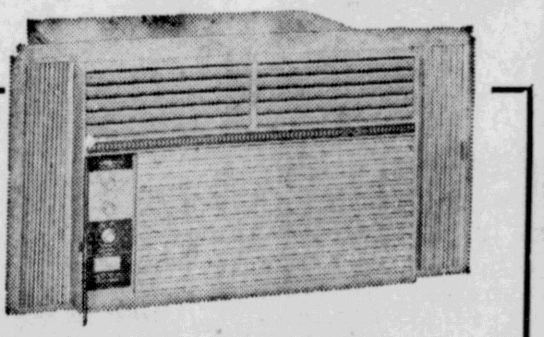

GIBSON 8000 BTU PORTABLE AIR CONDITIONER
Keep As Cool As You Want With Gibson's Ultra-Sensative Thermostat. High Power Hydro Coil. Weather Sealed Unit Is Whisper Quiet. 115 Volt House Current. Reg. $199.95.
Sale $179.95
GIBSON 6000 BTU PORTABLE AIR CONDITIONER .... SALE $159.95
GIBSON 10,000 BTU PORTABLE AIR CONDITIONER .... SALE $219.95

FREE DELIVERY INTO YOUR HOME | SHOP FRIDAY 9:30 - 9 SATURDAY 9:30-5 | PHONE BLOCK'S 326-4120 | 5-FLOORS OF FURNITURE VALUES! | CONVENIENT CREDIT AVAILABLE
BLOCKS High and Charlotte Sts., Pottstown

BODY FASHIONS SALE held over!
*maidenform®

CHANSONETTE #2139
Famous circular and spoke-stitched cups round and accentuate curves. Center strip of elastic in the band adds stretching comfort. Sizes 32A to 44C. reg. $3.00
SALE 2 for $4.98

RATED X CONTOUR #9280
Smooth, fiberfill — contoured cups are of luxurious Qiana nylon with the look and feel of silk plus all the easy-care performance today's man-made fibers provide! The back is made of Antron and Lycra with a tiny one-hook close. Stretch straps. Sizes 32A to 36C. reg. $5.00
SALE $4.19

DREAMLINER #9096
Naturally contoured with Fiberfill to be just like you, only more so. Adjustable stretch straps. Sizes 32A to 38C. reg. $5.00
SALE $4.19

RATED X BRA #9200
Same as Rated X Contour, without fiberfill. Sizes 34A to 36C. reg. $4.00
SALE 2 for $6.58

UNDERCURRENT #9391
Contoured with Fiberfill. Crepeset Cups and Stretch back. Sizes 32A to 36C. reg. $5.00
SALE $4.19

TRICOT CONFECTION #7731
A whisper of fiberfill in the cups provides just the gentle control and natural shaping today's fashions demand. Stretch back and straps. Sizes 32A to 36C. reg. $4.00
SALE 2 for $6.58

Last week to save!

CHANSONETTE

VANITY FAIR
THE PETAL BRA
Sizes 32B-38C reg. $6.50 SALE $5.50
34D-40D reg. 7.00 SALE $5.95
32DD-40DD reg. 7.50 SALE $6.50
THE JULIET BRA
Sizes 32A-36A reg. $6.00 SALE $4.95
32B-38C reg. $6.00 SALE $4.95
32D-38D reg. $7.00 SALE $5.95
DOUBLE TULIP PANTIE GIRDLE
Sizes S-M-L-XL reg. $15.00 SALE $12.50
DOUBLE TULIP X LONG LEG GIRDLE
reg. $16.50 SALE $13.50
TULIPETTE PANTIE GIRDLE
Sizes S-M-L-XL reg. $8.00 SALE $5.95

sarong®

CRISS-CROSS ACTION #408
Bandeau bras with separate cup construction for freedom and comfort.
Sizes 32A-36A, 32B-40B, 32C-42C,
reg. $3.50 SALE 2 for $5.99
Sizes 32D to 42D reg. $4.50 SALE 2/7.99

LUXURIOUS BODY TRIM #552
Soft, flexible underwire with smooth tricot cups for comfort and support. White and Beige.
Sizes 32B-40B, 32C-42
reg. $7.00 SALE $5.99
Sizes 32D-42D reg. $8.00 SALE $6.99

FAMOUS CROSS YOUR HEART #547 (as pictured)
Bandeau, lace cups, reg. straps. Sizes 32A—36A, 32B—40B, 32C—42C
reg. $5.00 SALE $3.99
Sizes 32D-42D reg. $6.00 SALE $4.99

TRICOT — SHAPE
Smooth tricot cups. Powernet sides and back.
Sizes 32A—36A, 32B—40B, 32C—40C
reg. $5.00 SALE $3.99
Same, but with slight padding.
reg. $5.50 SALE $4.49

CROSS YOUR HEART LONGLINE OR ¾ LENGTH
Sizes 32A—36A, 32B—40B, 32C—42C
reg. $7.00 SALE $5.99

NOW is the time to buy BODY FASHIONS

BODY TRIM BRIEFS
JACKIE LEG BRIEF
High cut. Firm tummy panel, seamless back. White, beige.
S-M-L reg. $6.50 SALE $5.49
XL (Wh. only) reg. $8.50 SALE $7.49
BRIEF DELUXE
Extra tummy control panel, natural shaped back. White, black
S-M-L reg. $7.50 SALE $6.49
XL reg. $8.50 SALE $7.49

Ellis Mills WOMEN'S WORLD
Shop today till 5:30

HAPPY PRINTS FOR SUMMER—From left to right, four dresses sport fun summer prints. First, is a long dress for beach or loungewear. It has a ruffle U-neckline and an empire waist. The print here is an unusual one—comic stick figures —all in a row. Oversized sunflowers explode against a brown background in the next dress. It is of Caprolan nylon, and has a stylish haltered top. The casual T-shirt, next, is decorated with tiny glyph signs. Last, pop art puts in an appearance on this easy-to-pack dress.

Director of geriatric center says most elderly need better nutrition

By JOY STILLEY

NEW YORK (AP) — The majority of elderly Americans living alone—rich or poor—do not consume an adequate diet. That is the opinion of Dr. Herbert A. Seltzer, executive director of the Daughters of Jacob Geriatric Center here, who has conducted studies on the nutrition of the elderly and what can be done to improve it.

SOCIAL ASPECT

"The social aspect of eating is very important," he says. "How many people living alone are going to make a whole meal day after day? Instead they snack and eat the wrong foods."

Poor nutrition often is not so much a matter of money, though this can be a factor, as of failure to take the time or make the effort to prepare a balanced meal, adds Seltzer.

He suggests those living alone make arrangements wherever possible to share meals and mealtime with others in the same situation. "Find someone in the apartment building or neighborhood and eat together; make it a dutch treat or alternate preparation of the meals."

And he recommends that those who must eat alone make a ceremony out of it, cooking a full-course, balanced meal and eating it in the proper setting, perhaps with candles on the table and a little wine to go with the dinner if it's approved by their doctor.

500 RESIDENTS

The director, who holds an MA from Harvard and a Doctor of Divinity degree from the Jewish Theological Seminary of America, has headed the geriatric center for the past 32 years. A nonprofit Federation of Jewish Philanthropies agency, it has more than 500 residents ranging in age from 70 to 109.

Good eating habits are especially important to the elderly because they are conducive to better health, Seltzer points out. "If they stuff themselves with snacks they become obese and if they lose interest in food they fade away into nothing."

He considers absolutely essential one hot nutritional meal a day, seven days a week. He thinks more local programs such as "Meals-on-Wheels," through which a balanced, hot meal is delivered ready to eat, would go a long way toward solving the problem.

"It's an outrage that local institutions don't use their kitchens to provide such meals," Seltzer declares. "Without straining the dietary facilities of a hospital, many additional meals could be produced. The cost of raw food is the smallest part in institutional preparation and if an organization regularly serves 300 meals it won't cost that much more to prepare an extra 100 to be sent out to people who otherwise wouldn't have a hot, nourishing meal."

EATING PATTERN

Not only do older people fail to eat properly because they won't take the time or trouble but by the time they've reached their 80s they have gotten into eating patterns that are impossible to break.

"Regardless of what specialized diet a person is on it's possible to eat balanced meals within the restrictions, but our dietician knocks her brains out to prepare a nutritionally balanced meal and some of them leave it and then go into the snack shop to fill up," the director laments.

Seltzer advises the elderly, who often have no idea what elements constitute an adequate diet, to get a booklet on nutrition from any health agency and adhere to it rigorously.

For those who have difficulty shopping for food he claims "a telephone and a quarter to tip the delivery boy" are necessities that should be taken into consideration by welfare authorities.

Female machinist is at home in huge, noisy machine shop

FEMALE MACHINIST—Kathy Tom Thomason, shown at work, is the first female student in the history of the Apprentice School of Newport News Shipbuilding & Dry Dock Co. Before she even enrolled, however, she already had learned a lot about the ins and outs of a shipyard from her husband—a rigger with three years' experience.

By CAROL MILLER
Newport News Times-Herald

NEWPORT NEWS (AP) — Kathy Tom Thomason, a 20-year-old Portsmouth wife and mother, has become the first female student in the 82-year history of the Apprentice School of the Newport News Shipbuilding & Dry Dock Co.

Kathy donned safety glasses and began filing smooth a block of metal on Jan. 31. Several other girls reportedly had sought enrollment in the school to become designers, but backed out when they discovered they had to begin by working in a shop.

RIGHT AT HOME

Kathy doesn't want to be a designer. The 5-foot-6 Mrs. Thomason wants to be a machinist, and she's right at home in the huge, noisy machine shop filled with tools, greasy machines and metal filings.

"I like doing mechanical things, and I don't know much about it, so I figured this would be the best place to learn," she explains.

She already knows a lot about the ins and outs of the shipyard through her husband, Harry Lee Thomason Jr., a rigger with three years' experience.

In baggy jeans, sweatshirt and knit cap that nearly hides her short, reddish-brown hair, Kathy could pass at first glance as one of the boys. But on closer inspection her pretty complexion and brown eyes quickly give her away as a "she."

ALWAYS A TOMBOY

At home, she tinkers with a car, but not so much as her husband does. She worked as a processor at General Electric in Portsmouth before deciding to enter the Apprentice School.

She doesn't think her decision was unusual—"I've always been a tomboy," she says.

Kathy expects to do work just as the men do, except that her medical records specify she isn't to do excessively heavy lifting.

MOTHER WORRIES

Her husband "keeps saying he's proud of me," Kathy says. Her mother worries sometimes. Her father thinks it's fine—a good way for Kathy to get an education while getting paid as she learns.

And the children?

Son Michael, 15 months, is too young to have an opinion. And Kathy hasn't consulted her three stepchildren aged 9, 7 and 5.

Little hope for women students at Annapolis

SEATTLE, Wash. (AP) — A 31-year-old Navy lieutenant from the University of Washington is scheduled to be the first woman instructor at the U.S. Naval Academy at Annapolis. But Lt. Cmdr. Georgia Clark holds little hope for women seeking admission to the academy as students.

"If they decide to put women on ships, or if they decide to train men only for shore duty," she said, "then they could start admitting women to Annapolis."

She is specializing in foreign affairs at the university's graduate school of public affairs to complete work on her master's degree.

"I'm excited about it," she said. "It will be a very outstanding student body. It will be a real challenge facing a roomful of bright men like that."

She said she believes she got the nod from the Navy because of her extensive foreign travels and her academic background, which includes studies of international affairs at American University in Washington, D.C. and courses at the Navy's Defense Intelligence School.

Civil War historian calls Confederacy women 'fierce'

By KATHRYN JOHNSON

ATLANTA, Ga. (AP) — The women of the Confederacy, strong-willed, enduring, and often fierce in defense of their husbands and the South, could well be called forerunners of women's lib, says a well-known Civil War historian.

"They were among the most ardent advocates of secession and often the most bitter and vengeful," said Dr. Bell I. Wiley, an Emory University historian and author of numerous books on the Civil War.

Wiley said that while preparing a series of lectures on "Women of the Lost Cause," he realized these southern women did much to aid the lib movement today.

He obtained his material from letters and diaries and an interview, he told what they revealed about Confederate women.

BITTER HATRED

In the spring of 1861, a Wisconsin officer encamped near Fredericksburg, Va., wrote a friend, "You have no idea, Libby, how bitter these people are in their hatred of us Yankees. They hate us all the way through . . . particularly the women."

In New Orleans and other southern cities occupied by the federals, women cursed the men in blue and pretended to be nauseated when they met them on the streets. Some even doused the Yankees from a second floor window with the contents of chamberpots.

Some southern women were opposed to slavery and said so, Wiley said, but they still remained loyal to the South and its cause.

LOATHING SLAVERY

Mary Boykin Chestnut, wife of a U.S. senator who later was military aide to Jefferson Davis was one of those. "Her principal reason for loathing slavery was its corrupting influence on the white men of the South," Wiley said.

In 1861, Mrs. Chestnut wrote in her diary, "God forgive us, but ours is a monstrous system, a wrong, an inequity. Like the patriarchs of old, our men live in one house with their wives and their concubines, and the mulattoes one sees in every family partly resemble the white children.

"Any lady is ready to tell you who is the father of all the mulatto children in everybody's household but her own. Those she seems to think dropped from the clouds. My disgust sometimes is boiling over."

POLITICS

Even in Civil War days, women accompanied husbands who were running for public office on the campaigns. Virginia Tunstall Clay accompanied her husband, Clement Claiborne Clay on his campaign for U.S. Senator. On impulse, she persuaded an innkeeper's daughter to exchange her country sunbonnet for Mrs. Clay's pretentious stylish city hat.

She later credited the green bonnet, lined in pink and stiffened with pasteboard slats, with being the "political master stroke" in winning Clay a rural county that previously had been for the incumbent.

Wiley said Confederate women who ran plantations and large farms while their husbands were at war often managed with great proficiency.

With only the help of their children, many planted crops, plowed fields, reaped harvests, killed hogs, cured meat, cut and hauled firewood and spun material for clothes. They also had to tan leather for shoes and treat family illnesses with medicine made from roots and herbs.

One Virginia woman, while struggling to provide for herself and her children, wrote her husband, "Donte be uneasy about us. We will try and take care of ourselfs as best we can. I donte mind what I do just so you can get back safe."

While the war did not transform the South to a matriarchy, Wiley said the war and Reconstruction did weaken the South's patriarchy.

"The southern male, whose dominance both sexes accepted in antebellum times, lost caste by suffering defeat in the war that he made and conducted," said Wiley. "When he came home from that war, he could not logically regard and treat as utterly inferior the women who had successfully managed a farm or plantation during his absence."

Wiley said women made more progress in the 49 years following the Civil War to the first World War, than they had in the 78 years from Revolutionary days up to the Civil War.

Home economist suggests cooking goof remedies

By JEAN SHARP

TORONTO (AP) — Kitchen goofs happen to everyone, usually at the worst possible times.

Frances Hucks says you can avoid most of them by keeping cool while you cook, reading recipes ahead of time and going at things the right way.

But for those days when things go wrong anyway, she has some suggestions for repairing, disguising and cleaning up messes.

Miss Hucks is supervisor of food and nutrition for the Ontario department of agriculture, home economics branch.

TOO MUCH SALT

If you have over-salted soup, dilute it with water or milk if the stock is strong enough to stand thinning. If not, cook slices of raw potato in it and throw them away. They will absorb some of the salt.

If you have put too much salt in vegetables and haven't time to cook more, try disguising it with an unseasoned white sauce.

When you take grease off soup or gravy, and haven't time to chill it to solidify the fat, you might find a bulb baster easier to use than a spoon. When the fat coating is shallow, use paper towels to blot it off.

LUMPY GRAVY

If your gravy has lumps, strain it through a sieve or whip it with a wire whip. You can avoid lumps to start with by shaking the flour and water in a jar before you add them to the gravy, to make sure they're well mixed.

Miss Hucks says she doesn't really let lumps worry her.

"If you make gravy in the roasting pan and get up the scrapings from the bottom of the pan, you're going to have a few lumps anyway."

She says wire whisks are good for any sauce that you don't want lumpy or crusty.

"If you're making a white sauce, or anything with milk, they form a bubbly surface and prevent it from scumming."

MAYONNAISE

Speaking of prevention, if you make your own mayonnaise, you can keep it from curdling by adding oil drop by drop to the egg yolk vinegar base.

If it curdles anyway, get another egg yolk, beat it slightly and add the curdled mayonnaise gradually to it, beating continuously. As it thickens, it should smooth out again.

If you've really goofed, and burned the pots, there are a few things to do to make cleaning them as easy as possible.

Boil water and a little detergeant in them, and scrape off the burned material. Use a wooden spoon for glass or ceramic pots and scour with a non-metallic pad. Metal will usually make a black mark on ceramics.

If the pots are metal, just follow up with steel wool pads containing soap or detergent.

You might also boil the water with soda or ammonia or vinegar in it.

BOIL METHOD

"Soda and ammonia are alkalis and vinegar the opposite, but there doesn't seem to be any rhyme or reason to which you use. Once the food is burned, it doesn't seem to matter. Alkali may darken an aluminum pot, so you might try vinegar in it.

"If you have a darkened aluminum pot, you can clean it with a weak solution of vinegar and water or cream of tarter and water. If you aren't worried about where the stain goes, you can cook acid foods such as tomatoes or rhubarb in the pot and they'll clean it.

"If you have stained enamel or ceramic pots, use a bleach, let it soak, boil it, then wash and rinse it thoroughly."

Pecan Cookies

Light brown sugar gives maple-like flavor.

1 cup unsifted flour, stir to aerate before measuring
¼ teaspoon cream of tartar
Pinch of salt
½ cup butter
2/3 cup firmly packed light brown sugar
1 egg yolk
½ cup chopped (medium-fine) pecans

On wax paper thoroughly stir together the flour, cream of tartar and salt. In a medium mixing bowl cream butter and brown sugar; beat in egg yolk. Gradually stir in flour mixture until blended; stir in pecans. Drop by level tablespoonfuls, 2 inches apart, on ungreased cookie sheets. Bake in a preheated 325-degree oven until browned around edges — 12 to 15 minutes. With a wide spatula remove to wire racks to cool. Store in a tightly covered tin box. Makes a little over 2 dozen.

FASHION FOR GOLFERS—Women golf pros were quizzed recently about the kind of golf wear that suited them best. They voted for fashionable but functional clothing, and as a result Catalina designers came up with this collection for the 42 pros who competed in the Dinah Shore - Colgate Winners Circle Championship in Palm Springs, Calif. in mid-April.

From left to right, first is a bermuda shorts outfit with double pockets to hold necessities like score cards and tees. The plaid shirt is layered with a tank-styled sleeveless shrink.

Next is a button front pant skirt, also with double pockets. The sleeveless mock turtle sweater allows complete arm freedom.

Culotte outfits, like the one shown next have always been popular on the golf course. The shirt is of argyle jacquard. Last is a houndstooth skirt with a front zipper. The turtleneck sweater has raglan sleeves to allow for long swings.

Since 1958
ICE CITY
"The Pool People"

END of SEASON STARTS NOW
DUE TO THE WEATHER CONDITIONS!
$5,000,000 POOL CLEARANCE!
ALL NEW 1972 POOLS—FULL FACTORY WARRANTIES!

ICE CITY SPLASHERS

6' x 15"
LAST WEEK'S PRICE 9.99
NOW $6.00

SIZE	LAST WEEK'S PRICE	NOW
8'x20"	$16.99	$12.00
10'x30"	$37.99	$25.00
12'x36"	$57.99	$35.00
12'x36"	$49.99	$30.00
12'x36"	$69.99	$55.00
12'x42"	$84.99	$70.00
12'x48"	$99.99	$75.00

ICE CITY "230" POOLS

15' x 4'
LAST WEEK'S PRICE $169.99
NOW $100

SIZE	LAST WEEK'S PRICE	NOW
15'x48"	$169.99	$100.00
18'x48"	$199.99	$125.00
24'x48"	$299.99	$175.00

ICE CITY POLE POOLS

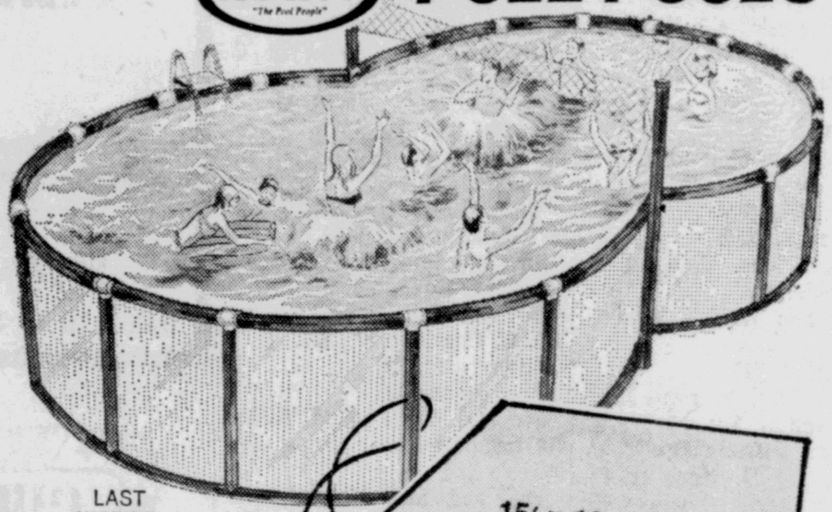

15' x 10' x 4'
LAST WEEK'S PRICE $219.99
NOW $150

SIZE	LAST WEEK'S PRICE	NOW
18'x12'x4'	$299.99	$175.00
24'x16'x4'	$439.99	$250.00

ICE CITY "440" ROUND & OVAL

12' x 4'
LAST WEEK'S PRICE $169.99
NOW $125

SIZE	LAST WEEK'S PRICE	NOW	SIZE	LAST WEEK'S PRICE	NOW
15'x4'	$199.99	$150.00	18'x12'x4'	$349.99	$250.00
18'x4'	$239.99	$175.00	24'x12'x4'	$429.99	$300.00
21'x4'	$299.99	$215.00	24'x16'x4'	$449.99	$350.00
24'x4'	$349.99	$250.00	32'x16'x4'	$639.99	$475.00

ICE CITY "660" ROUND & OVAL

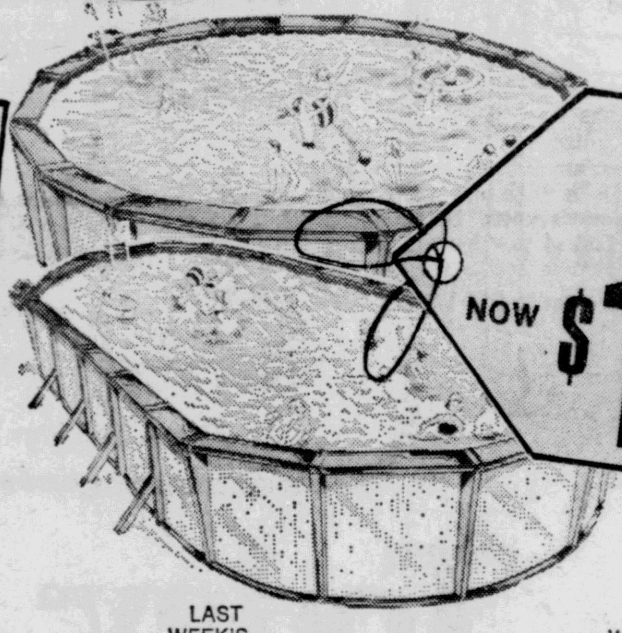

15' x 4'
LAST WEEK'S PRICE $239.99
NOW $175

SIZE	LAST WEEK'S PRICE	NOW	SIZE	LAST WEEK'S PRICE	NOW
18'x4'	$309.99	$225.00	24'x16'x4'	$609.99	$450.00
21'x4'	$369.99	$275.00	32'x16'x4'	$799.99	$575.00
24'x4'	$439.99	$325.00	40'x16'x4'	$949.99	$700.00
28'x4'	$589.99	$450.00	28'x26'x4'	$799.99	$550.00

ICE CITY ALL-ALUMINUM ROUND or OVAL

WHITE FRAME WITH BLUE ANODIZED WALLS

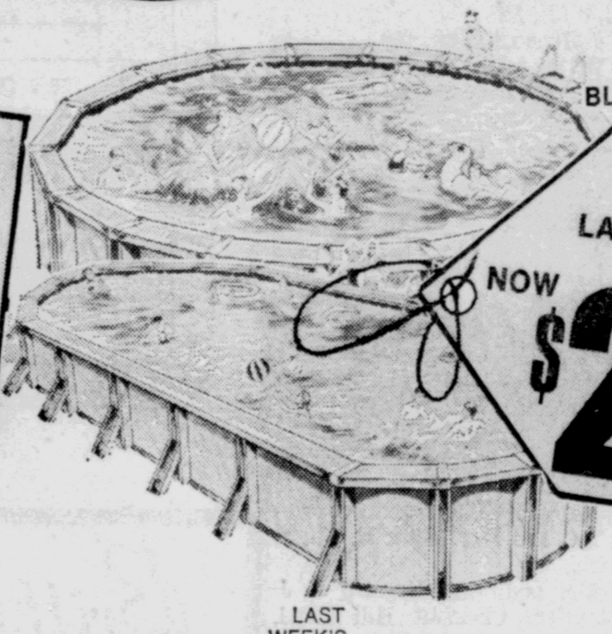

15' x 4'
LAST WEEK'S PRICE $359.99
NOW $250

SIZE	LAST WEEK'S PRICE	NOW	SIZE	LAST WEEK'S PRICE	NOW
18'x4'	$429.99	$300.00	24'x12'x4'	$729.99	$500.00
24'x4'	$574.99	$400.00	30'x15'x4'	$949.99	$650.00
27'x4'	$699.99	$500.00			

ICE CITY THE PORTOFINO

24' x 4'
LAST WEEK'S PRICE $1599.99
NOW $1200

All Aluminum Construction, All Around 2 Ft. Decking, Massive Patio, Overall Outside Dimension 28'x34', In and Out Safety Ladders, Vinyl Coated Chain Link Fencing.

ICE CITY CAVALCADE "1000"

OUTSIDE DIMENSIONS
28'x18' with 2 Ft. All Around Walkway

24' x 12' x 4'
LAST WEEK'S PRICE $1299.99
NOW $950

31'x16'x4'
LAST WEEK'S PRICE $1799.99
NOW $1,300

ICE CITY IN-GROUND POOL

• Heavy Duty Galvanized Steel Walls • 8-inch Aluminum Coping • 20 MIL Liner with 10 Year Warranty • Complete Plumbing Package •

Do-It-Yourself Instruction Manual.

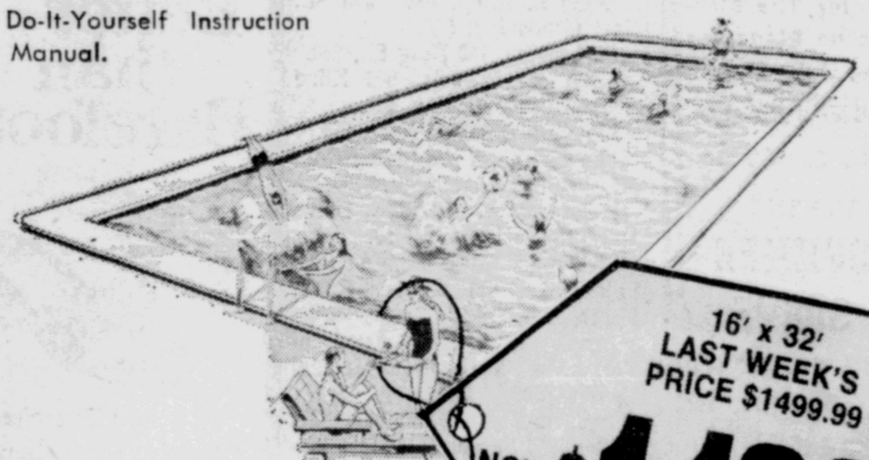

16' x 32'
LAST WEEK'S PRICE $1499.99
NOW $1,100

SIZE	LAST WEEK'S PRICE	NOW
18'x36'	$1699.99	$1250.00
20'x40'	$1999.99	$1500.00

Since 1958
ICE CITY
"The Pool People"

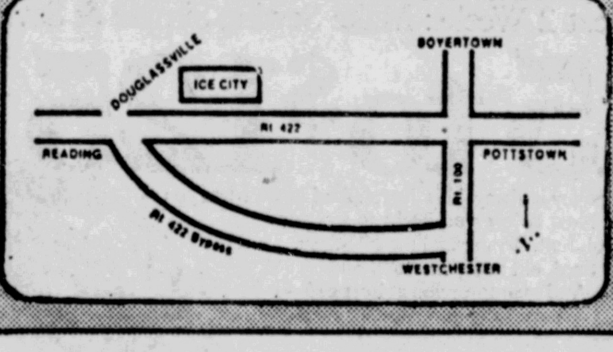

POTTSTOWN, PA.
Rt. 422 Douglassville
(Opp. County Line VW & Jay Lanes)
326-7628

MEMBER NATIONAL SWIMMING POOL INSTITUTE

master charge
BANKAMERICARD
Bank Financing

ALLENTOWN, PA. • NORRISTOWN, PA. • POTTSTOWN, PA. • E. WINDSOR, CONN. • CHERRY HILL, N.J.

STORE HOURS: DAILY 10-9 PM. — SATURDAY 10-6 P.M.- SUNDAY 12-6 P.M.

ALLENTOWN (SAT. 10-9 P.M.) 17th and TILGHMAN

Record Number of Flood Victims Helped by Area Relief Fund

(Continued from Page Eleven)

Anonymous, $10.

Mr. and Mrs. Bruce Lord, 93 Lindberg Ave., $20.

Leon Watson, Saginaw, Mich., $25.

Mr. and Mrs. Irvin Kolb, Bridge Street Extension, Spring City, $30.

Chris and Andy Baver, Spring City RD 1, $20.

Anonymous, $20.

Mr. and Mrs. Emil Bergeman, $10.

Anonymous, $5.

Mr. and Mrs. Charles J. Knod, 139 N. Price St., $25.

Mr. and Mrs. John Kirkhoff, $25.

Anonymous, $50.

Mary and Carl Herbine, $100.

Norman Snyder, 18 Benner Road, Royersford, $5.

Mr. and Mrs. Ralph Bozorth, Elverson RD 1, $10.

Father Bally Council, Knights of Columbus, $450.

Mrs. Martha Bitting, 760 Main St., Pennsburg, $10.

Adda Swavely, 428 King St., $10.

Esther Lengle, 428 King St., $10.

Anonymous, $75.

Jessie L. Vaughan, Vaughan Road, $15.

Mr. and Mrs. Charles Yocom, Valley View Apartments, North Coventry, $25.

Anonymous, $250.

Mr. and Mrs. Edward A. Yackaboskie, $25.

Gerald and Evelyn Wentzel, $25.

Anonymous, $10.

Mr. and Mrs. E. Kent High, North Coventry, $50.

Dr. and Mrs. James A. Hallman, 123 N. Hanover St., $100.

Mrs. Martha Miller, 315 Quarry Road, Spring City, $20.

Mr. and Mrs. Arthur G. Stauffer, 315 Quarry Road, Spring City, $10.

Anonymous, $5.

Mr. and Mrs. Raymond Smyers, Pottstown RD 2, $15.

Mr. and Mrs. Lewis Calcinore, 601 King Road, Royersford, $25.

Mr. and Mrs. Harold Norton, 1161 N. Pleasant View Road, Lower Pottsgrove, $20.

Mr. and Mrs. C.H. Reinhart, Pottstown RD 3, $5.

A donation in Thursday's paper was erroneously attributed to United Realty Co. The gift was made by James J. Moore.

General Supply Co., 265 W. High St., $250.

J. Ross Schmidt, 417 Highland Road, $250.

Alice P. Schmidt, 417 Highland Road, $150.

Dr. George M. Longaker Jr., 566 High St., $100.

William Dengler, Mulberry St., $100.

Mr. and Mrs. Sol Berman, 1036 Wilson St., $100.

Mr. and Mrs. Robert K. Hartenstine, Pottstown Route 18, $50.

Mr. and Mrs. Walter R. Swavely, Boyertown RD 3, $50.

Co. Floyd B. Wells, 502 Lemon St., Stowe, $50.

Alan B. Myler, Beaver Hill Road, Birchrunville, $50.

Lillian Drey, 131 N. 3rd Ave., Royersford, $35.

Mr. and Mrs. Walter E. Dunlap, 440 Chestnut St., $25.

William F. Hipple, Sanatoga, $25.

Mildred I. Bender, 986 Hale St., $25.

Mr. and Mrs. Carl M. Hofheinz, 1233 Chestnut St., $25.

Mr. and Mrs. Edward W. Jameson, 1018 Queen St., $25.

Mr. and Mrs. Clarence Pfahler, Honey Brook RD 1, $25.

Nick and Helen Leuchak, New Hanover, $25.

Mr. and Mrs. John B. Fleming, 373 Walnut St., Royersford, $25.

Joseph E. Tagert, Mae Leeder, 348 High St., $25.

H. Elmer Fegley, 243 Chestnut St., $20.

Mr. and Mrs. Preston A. Hallman, 258 Lee Ave., $20.

Dr. Ralph H. Merkel, 860 High St., $15.

Mr. and Mrs. Raymond W. Neff, 235 W. King St., $15.

Mr. and Mrs. Grant H. Amway 3rd, 327 Beech St., $10.

Mrs. Harry Borden and Helen Bressler, $10.

Mr. and Mrs. Lynwood G. Youse, 939 N. Warren St., $10.

Mr. and Mrs. Floyd Moyer, 324 W. Philadelphia Ave., Boyertown, $10.

Anonymous, $5.

Mr. and Mrs. H. Rentz Smale, 1011 N. Evans St., $100.

Mr. and Mrs. Bruce Fegley, 441 Moyer Road, $25.

Mr. and Mrs. Michael Kuszyk, 1778 N. Charlotte St., $25.

Anonymous, $25.

Anonymous, $25.

Mr. and Mrs. Paul M. Wisler, 814 Latshaw Road, Spring City, $25.

Mr. and Mrs. Raymond J Evans, 538 Bridge St., Spring City, $25.

Mr. and Mrs. Donald C. Eby, Red Hill, $10.

Mr. and Mrs. James C. Glomstad, Boyertown RD 1, $10.

Margaret Hockl, Schwenksville RD 2, $10.

Mr. and Mrs. William Snyder, Barto RD 1, $10.

Mildred K. Jeffers, 957 N. Warren St., $10.

Anonymous, $5.

Mr. and Mrs. C. Edmund Wells, 635 High St., $200.

Elsie Chizman, $10.

H. Fecera Furniture Co., 433 High St., $200.

Florence A. Leh, $50.

Mr. and Mrs. Thomas Green, 468 N. Hanover St., $25.

Anonymous, $25.

Barton T. Green, 346 Walnut St., $5.

Mr. and Mrs. Alan Ross Lysinger Sr., Perkiomenville, $20.

Evan M. Sibson, The Hill School, $5.

Mr. and Mrs. Robert W. Maute, 331 N. Hanover St., $15.

Wayne, Libby and Tom Bickel, 780 W. Cedarille Road, North Coventry, $25.

Alan and Judy Kline, Douglassville, $15

Norco Mall, $2,000.

Mr. and Mrs. Mark E. Kurtz, $100.

Mr. and Mrs. Howard I. J. Stauffer, Chestnut Hill Road, North Coventry, $50.

Good Will Fire Co., $79.

Mr. and Mrs. John W. Kugler, 135 Swamp Pike, Royersford, $20.

Harry Alderfer, 16 Fairview St., Stowe, $50.

Leonard N. Garner, 544 Chestnut St., $25.

Joseph R. Lukac, 543 Willow St., $5.

Mr. and Mrs. Michael S. King, 1431 Orlando Road, $25.

Anonymous, $2.

George L. Egolf, Pottstown Route 18, $100.

Helen L. Rapp, 201 3rd St., East Greenville, $10.

Carl Heinz, 132 King St., $20.

Edna W. Roberts, 606 Kline Ave., North Coventry, $20.

Wayne and John Prizer, $50.

The Church of the Living God, Missionary Department, $100.

Residents of Hillside Drive and Sunrise Lane, $10.30.

Mr. and Mrs. Charles Leinhauser, 813 Maurer Road, Kenilworth, $25.20.

Employes Activity Fund of Pottstown Memorial Medical Center, $500.

Mr. and Mrs. Robert W. Miller, 975 Spruce St., $300.

Don Sands Inc., 21 N. Hanover St., $100.

Hoffman brothers of the New York Store, $50.

Anonymous $25.

Mr. and Mrs. Charles Moyer, 206 W. Cedarville Road, North Coventry, $20.

Downtown Pottstown Business Association $2,500.

Mr. and Mrs. Edward J. Sweeney, 1038 Feist Ave., $200.

The Mercury, $1,000.

Mr. and Mrs. Patrick J. Nolan, 736 Temple Road, North Coventry, $500.

Junior Service League, $200.

Mary C. Milns, Pottstown Star Route, $149.47.

Residents of the Green Lane area, $112.

Mrs. Haley, 873 Queen St., $100.

Michael Staverosky, 122 King St, $100.

Mr. and Mrs. William C. Hain Jr., 181 Kemp Road, $100.

Mr. and Mrs. J. W. Duall, Temple and Glenmar Roads, North Coventry, $100.

Pauline H. Orgill, 228 N. Mt. Vernon St., $100.

The YMCA-Men of Retirement Age Club, Pottstown, $100.

Mr. and Mrs. Arnold Watson, 203 Rosedale Drive, $100.

Mr. and Mrs. Irvin P. Peiffer, $100.

Lottie H. Schlegel, Gilbertsville RD 2, $100.

Helen M. LeGrande, Willow Winds Farm, Douglassville, $100.

James J. Moore, 555 High St., $100.

Anonymous $15.

Mr. and Mrs. Richard F. Vogel, Hanover Garden Apartments, Route 724, North Coventry, $25.

Mr. and Mrs. Paul S. Frick, 892 E. Schuylkill Road, North Coventry, $25.

This 'N That Inc., 257 High St., $50.

Mr. and Mrs. Horace E. Hammel, 173 Main St., Linfield, $5.

Grace E. Wells, Elverson, $5.

(Continued on Page Fifteen)

IT'S HOT!

Advertiser, Call The Mercury with your message, for The Mercury's Scene Magazine — coming July 21.

DEADLINE: JULY 17

PHONE: 323-3000

READ THE SUMMER SCENE IN THE MERCURY JULY 21, 1972

NORCO MALL

NORCO MALL WEEKLY MALL MONEY DRAWING SUSPENDED

ALL MONEY HAS BEEN DONATED TO POTTSTOWN AREA FLOOD RELIEF FUND

See PAUL at NORCO BARBER SHOP

DAILY 10 to 8 SATURDAY 9 to 5

SUNSHINE JOHN'S DOCKTOR PET CENTER

HAS SPECIALS THIS WEEK FOR ALL YOUR PETS

PUPPIES

Flea Collars Reg. $1.99 Now $1.75

TROPICAL FISH

10% Off All Tetra Min Fish Food

BIRDS

10% Off All Bird Treat Seeds

SMALL ANIMALS

4-lbs. Cedar Chips Reg. $1.99 Now $1.75

DOCKTOR PET CENTER

NORCO MALL PHONE 326-7605

OPEN DAILY 10-9, SUNDAY 10-5

Shoe Sale

GREAT SAVINGS ARE HERE ON FAMOUS BRAND SHOES FOR THE ENTIRE FAMILY!

—SPECIAL NOTICE—

Additional Discounts to Flood Victims

Jack Diamond Shoes

NORCO MALL 323-7733

Open Evenings Till 9

THRIFT DRUG COUPON SPECIAL

AUTHENTIC RATTAN STRAW HANDBAGS

REG. $2.49

Sale $1.59

COUPON EXPIRES SATURDAY, JULY 15th

THRIFT DRUG

DEPENDABLE PRESCRIPTION SERVICE

Britts Wm. Tally House

FINE FOOD

OPEN DAILY 9:30 A.M. to 8 P.M.

Better than Barefoot.

Scholl Exercise Sandals. They shape up your legs, while they comfort your feet. The exclusive toe-grip action firms and tones your legs, to help make them shapelier, prettier. The smooth, sculpted beechwood and soft, padded leather strap comfort every step you take.

Red, Bone and Blue Strap with raised heel, Flat heel in bone strap.

$11.99

Scholl exercise sandals

THRIFT DRUG

DEPENDABLE PRESCRIPTION SERVICE

NORCO MALL

Today: Make Sewing Simple and Save.

Model 758

Trade-in:

In The Next 2 Weeks: Make Sewing Simple & Save

$15 to $125

Our trade-in policy is always this liberal. And now's when you need it most. Now before you begin to sew for Back-to-School, Fall, Winter and the Holidays. Bring us your tired, old machine. We'll find it a new home. And guarantee you at least $15 — and up to $125 — toward the purchase of a new "Touch & Sew"* Sewing Machine: The simplest, most uncomplicated and the most advanced way to sew in Singer history.

Credit? The Singer Credit Plan can help you own it now, within your budget.

Model 758

SINGER

*A Trademark of THE SINGER COMPANY

NORCO MALL PHONE 326-5055

GET in the SAVINGS PICTURE

JOY GIGANTIC JULY SALE

SAVINGS OF 25%

ON ENTIRE STOCK OF LINGERIE and SPORTSWEAR

ALL SWIMSUITS 25% OFF

SAVINGS TO 60% ON SELECTED ITEMS

JOY

NORCO MALL

Open Daily 'Til 9 P.M.

Pantry Pride

ALWAYS HAS YEAR ROUND LOW PRICES PLUS WEEKLY COUPON SAVINGS

GUARANTEED SAVING COUPON

SAVE 40¢ LIMIT TWO 7½-oz. pkg. 47¢

Carnation The Spreadables

HAM, CHICKEN or CORN BEEF SALAD

Pantry Pride Valid Thurs., Fri., Sat., July 13, 14, 15

WITH SEPARATE $1.00 PURCHASE

GUARANTEED SAVING COUPON

SAVE 40¢ LIMIT TWO 1½-lb. box 69¢

Festive

MALLOW COOKIES

Pantry Pride Valid Thurs., Fri., Sat., July 13, 14, 15

WITH SEPARATE $1.00 PURCHASE

$4,942 Added to Flood Relief Fund; Total Reaches $53,282

(Continued from Page Fourteen)

Mr. and Mrs. Lawrence L. Wiand, 1004 Beech St., $25.

Mr. and Mrs. Alfred J. Trojan, 786 Chester Drive, $10.

Anthony Sledgen, 301 Chestnut St., $25.

Mr. and Mrs. George I. Cole, 562 Beech St., $10.

Dr. and Mrs. Joseph T. Zukoski, Pottstown RD 2, $50.

A. Frieda Graber, 267 Chestnut St., $10.

Mr. and Mrs. Daniel T. Moser, Pennsburg RD $10.

Mr. and Mrs. Wellington S. Young, Schwenksville, $25.

Esther E. Adams, Woodside Drive, Boyertown RD 2, $10.

Mr. and Mrs. W. R. Lunn, Route 73, Frederick, $25.

Anonymous, $50.

Charlotte Swenson, Royersford, $10.

Anonymous, $10.

Mr. and Mrs. James A. Burfete, 242 N. Washington St., Boyertown, $10.

Mr. and Mrs. Calvin J. Cressman, 95 Linberg Ave., $25.

The Carnival Kids, 134 N. Reading Ave., Boyertown, $23.

Mrs. Mary Gich and Miss Mary Gich, 506 E. Race St., Stowe, $25.

Mr. and Mrs. Michael Chomnuk, 861 South St., $10.

Long Swamp Campfire Girls, St. Paul's Lutheran Church, Mertztown, $30.40.

Mr. and Mrs. Richard Deets, 19 E. 3rd St., $10.

Mr. and Mrs. R. M. Sypher, East Meadow, N.Y., $3.

Louis Carlier, 16 N. Evans St., $50.

Louis Carlier, $6 N. Evans St., $50.

Mr. and Mrs. Stephen Dujack, 719 Queen St., $5.

Anonymous, $5.

Mr. and Mrs. Jay Morrow, 927 Main St., Royersford, $10.

Mr. and Mrs. Robert Cope, Chetwin Farms, Schwenksville, $15.

Mr. and Mrs. Dale Groff, 1020 Rambler Ave., $5.

Mr. and Mrs. Ralph E. Schultz, 124 Gable Ave., $5.

Helen V. Purnell, 92 Cedar St., $25.

Mr. and Mrs. Rolf H. Schwabe, Pottstown Star Route, $20.

Mr. and Mrs. Edwin H. Latshaw, Savage Road, Pottstown RD 1, $50.

John and Helen, $20.

Mr. and Mrs. Wesley M. Coon, Sylvan Drive, Pottstown RD 1, $25.

Ruth A. Keim, Pottstown Star Route, $5.

Anonymous, $10.

Mr. and Mrs. Clare D. Morris, 1604 Kulp Road, $25.

Dr. Donald Sokol, 1800 E. High St., $25.

Millie J. DeBlase, 844 High St., $10.

Mr. and Mrs. Alfred Kohler, Pottstown Route 18, $10.

Walter Scott Hill, Cross Road, Gilberstville RD 1, $5.

Neighborhood Circus, Crestview Lane, Lower Pottsgrove, $3.79.

James I. Wendell Jr., 758 High St., $100.

Donation jar at Franklin School Distribution Center, $58.14.

Searles Methodist Church Women's Society for Christian Service, $25.

Mr. and Mrs. Leroy W. Sands, 225 Rosedale Drive, $25.

Evelyn E. Shelly, $25.

Mr. and Mrs. Elmer J. Krause, 851 N. Charlotte St., $20.

American House Cafe, Luigi and Kathryn Iezzi and customers, $20.

Mr. and Mrs. J. Wayne Knause, 344 Rohland Ave., $25.

Mr. and Mrs. Eugene J. Swann, 728 High St., $10.

D. A. R., $20.

Mr. and Mrs. Harvey S. Fox, Mertztown RD 1, $50.

Schuylkill Valley Oil Co., $100.

John C. Geniesse, 188 W. Ridge Pike, Royersford, $100.

Anonymous, $100.

Mr. and Mrs. James Longacre, 485 N. Franklin St., $100.

Mr. and Mrs. Joseph J. Grace, Pottstown RD 3, $100.

Abram Pollock, 1133 Wilson St., $100.

Anonymous, $100.

Mr. and Mrs. John C. Decker, Glasgow Manor, $50.

Mr. and Mrs. George F. Strunk, 389 Spruce St., $50.

Mr. and Mrs. Merrill M. Gauger, 331 N. Hanover St., $50.

Frank C. Jacoby, 545 Washington St., Royersford, $50.

Mr. and Mrs. Elmer Kehs, Pottstown RD 2, $50.

Mr. and Mrs. Martin A. Feit, Maple Garden Apartments, $25.

Marian J. Longaker, 500 Rosedale Drive, $25.

Mr. and Mrs. Clyde Knerr, Pottstown RD 1, $25.

Mr. and Mrs. Robert M. McCullough, 420 Broad St., Spring City, $25.

Mr. and Mrs. William J. McClain, 261 Beech St., $25.

Anonymous, $25.

Mr. and Mrs. Lewis B. Zern, 146 Walnut St., $20.

Mr. and Mrs. Reginald G. Ryberg, 960 Hale St., $10.

Mr. and Mrs. Clayton F. Dilliplaine, Rhoads Road, Pottstown RD 4, $10.

Mr. and Mrs. Edward C. Willever, Spring City, $10.

Anonymous, $10.

Jack Flisock, Pottstown RD 1, $5.

Mr. and Mrs. William Ebert Jr., Pottstown RD 3, $5.

Fred Mack, 347 Chestnut St., Royersford, $2.

Julis M. Sturges, 1106 Bellview Ave., $35.

Anna S. Cadwell, 104 Pequea Ave., Honey Brook, $25.

Mirian Altenderfer, 46 Beech St., $10.

Arthur Hinz, florist, 484 W. Cedarville Road, $100.

Anonymous, $100.

"D" Electric Motor Service Inc., Pottstown RD 3, $1000.

Mr. and Mrs. Richard Rosendale, Pottstown RD 2, $100.

Anonymous, $50.

John and Barbara Muhlenberg, $30.

Mrs. Anna Pohl, 449 N. York St., $10.

kids' favorite jean-looks

Sears

3-BIG DAYS

priced to fit your back-to-school budget

Your Choice

2 FOR $5

Regular $2.99 Boys Jeans, Sizes 3-6x
Boys Jeans, Sizes 8-12
Girls Jeans, Sizes 7-14

Fun to wear. Easy to care for. Our big fall assortment of jeans is your best bet for value, Mom. Perma-Prest® jeans in great solid colors for boys' sizes 2 to 12. Striped cotton jeans for girls' sizes 3 to 6x. Bigger girls will love our Perma-Prest fabrics—choose stripes, patterns and solids in all her favorite flared-leg styles, sizes 7 to 14.

Little Boys' & Girls' Mariner Jeans, Sizes 3 to 6x.......3 FOR $6

SHOP AT SEARS AND SAVE
Satisfaction Guaranteed or Your Money Back

Sears
SEARS, ROEBUCK AND CO.

Norco Shopping Center
Rts. 724 and 100 By-Pass
Phone 323-0600

Open 9 to 9
Including Saturdays

Catalog Phone Sales
323-0550

Enemy Hits At Vital Allied Flank

SAIGON (AP) — Enemy forces struck Wednesday at the vital southwest flank of South Vietnamese troops battling around the provincial capital of Quang Tri, forcing a retreat.

North Vietnamese forces remaind enrenched in the city despite heavy bombing and shelling as the 20,000-man South Vietnamese drive into Quang Tri Province entered its third week.

Associated Press correspondent Dennis Neeld reported from the northern front that several hundred North Vietnamese troops backed by tanks attacked government paratroopers on the southwestern flank and drove them off their hilltop positions.

The enemy occupied the outposts, and the troopers called in air strikes to blast the positions.

At least three North Vietnamese T54 tanks were reported knocked out by wire-guided missiles. Initial reports made no mention of casualties on either side.

The southwestern flank of the operation is considered vital because allied officers have been concerned since the beginning of the drive that the North Vietnamese might attempt to circle around behind the task force and attack Hue, 32 miles to the southeast.

OTHER BATTLES

Other battles raged on the northern, eastern and southern sides of Quang Tri City. Government forces claimed to have killed more than 40 enemy and knocked out nine tanks. South Vietnamese casualties were put at two killed and 24 wounded in early reports.

The government units were reported under continuous artillery fire.

Allied spokesmen said a U.S. Air Force jet Tuesday blasted a hole in the wall of the 19th century Citadel in the heart of Quang Tri, paving the way for an eventual assault into the enemy-held fortress. The U.S. command said a laser-guided 2,000-pound bomb was used to breach the wall.

Lt. Col. Do Viet, a spokesman for the South Vietnamese command, said the strike against the Citadel was "only a preparation for our troops" and did not signal an imminent ground attack on the heavily fortified city center.

Viet, who last week claimed three-fourths of the northernmost province capital was in government hands, said Wednesday that no South Vietnamese troops were inside the city limits.

Military officials at Hue reported that Checkmate, a hilltop outpost 12 miles southwest of the old imperial capital, had been recaptured by government forces.

CHANGED HANDS

The strategic outpost on a 1,000-foot promontory overlooking the main western approach to Hue has changed hands four times in the past two weeks.

An official report claimed 28 enemy were killed in the latest battle for Checkmate and the bodies of 55 enemy killed by air strikes were found two miles south of the outpost. South Vietnamese casualties were listed as two killed and five wounded.

In a revised report on a marine combat assault north of Quang Tri on Tuesday, the U.S. Command said Wednesday that two American helicopter crewmen were missing after their aircraft was shot down in the airlift of South Vietnamese marines. The crewmen earlier had been reported wounded.

The command also reported that a Navy F4 Phantom was shot down by a MIG17 about 30 miles northeast of Hanoi. Both crewmen were listed as missing.

The latest reports brought to 162 the number of American aircraft lost since the beginning of the North Vietnamese offensive March 30. U.S. casualties in the air losses were put at 68 killed, 162 missing and 40 wounded.

In the air war over the North, the U.S. Command said 290 strikes were flown Tuesday by Air Force, Navy and Marine jet crews. Major targets included a highway bridge 40 miles northeast of Hanoi, a fuel pipeline and pumping station, several warehouses, a supply barge and a number of antiaircraft artillery sites.

In Cambodia, the Cambodian high command reported its troops broke through a force of about 2,000 enemy soldiers and lifted a 12-day siege of Angtassom, a town 40 miles south of Phnom Penh. The command reported 61 Cambodians were killed and 223 wounded during the enemy siege, and 60 enemy bodies were found.

Maj. Chhang Song, high command deputy spokesman, said the relief column had been beaten back on two previous attempts but broke through at noon against light resistance.

One-Third of Nation's Blacks Live Below Poverty Level

WASHINGTON (AP) — About one-third of the nation's 23 million blacks lived below the official poverty level in 1971, marking little change from a year earlier, the Census Bureau reported Wednesday.

In an annual report on the social and economic status of the black population, the bureau said 7.4 million or 32 per cent of blacks lived below the official poverty level of $4,137. This compared with 7.5 million or 34 per cent in 1970.

But the figure was higher than the 7.2 million blacks who lived below the poverty level in 1969, although the percentage, 32, in that year was the same.

The bureau said that about 1.5 million black families were below the poverty level last year, or about 29 per cent of all black families, no change from the year earlier.

The figures showed that the number of whites living below the official poverty level actually increased by 300,000 last year to 17.8 million or 10 per cent of the white population. The percentage was unchanged, however, from recent years.

The number of white families living below the official poverty line was 3.8 million, compared with 3.7 million a year earlier.

This represented about eight per cent of all white families, the same rate that has prevailed since 1968.

Despite the figures showing a virtual standstill on income, the bureau said black Americans are continuing to make substantial social and economic advances.

Extra Low Prices! Absolutely No Compromise in Quality!

SHOP A&P WEO FOR A LOWER TOTAL FOOD BILL!

WE'RE DETERMINED TO HAVE THE BEST OVERALL PRICES

A&P WEO WHERE ECONOMY ORIGINATES

MOST STORES UP FRIDAY UNTIL 10 P.M.
Prices effective Sunday, July 9 Through Sat., July 15
We Accept Federal Food Stamps

NOW OPEN SUNDAYS 10 A.M. TO 5 P.M

ROXBOROUGH, PHILADELPHIA, PHILADELPHIA, BROOMALL West Chester Pike, LLANERCH, BRISTOL, DOYLESTOWN, LEVITTOWN, FAIRLESS HILLS, MORRISVILLE, QUAKERTOWN, HATBORO, POTTSTOWN 1500 High, ALLENTOWN, EASTON, BETHLEHEM Easton Ave, PHILLIPSBERG, FLEMINGTON, MT. PENN, READING, SHILLINGTON, UPPER DUBLIN, RIO GRANDE, N.J., BRIDGETON, N.J.

WYNCOTE, PHILADELPHIA, PHILADELPHIA, PHILADELPHIA, RIDLEY PARK, CLAYMONT, NEWARK Castle Mall, NEWARK Country Club Drive, NEWARK Polly Drummond, NEW CASTLE, OGLETOWN, PRICES CORNER, WILM., WILM. Marsh & Silverside, WILM. Robert Kirkwood Highway, WILM., HAMMONTON, PLEASANTVILLE, HIGHTSTOWN, MERCERVILLE, WILLINGBORO, WOODBURY, WILDWOOD, BEACH HAVEN

PHILADELPHIA, ERDENHEIM, WYNNEWOOD, PHILADELPHIA, LANSDALE Broad and Hancock Street, AUDUBON, BARCLAY FARM, BERLIN, BLACKWOOD, CAMDEN, PENNSAUKEN, PENNSAUKEN, STRATFORD, WESTMONT, CINNAMINSON, MOORESTOWN, MOUNT HOLLY, RIVERSIDE, TRENTON Lawrence, TRENTON, TRENTON Parkway, CAPE MAY Court House, TUCKERTON, PRINCETON, N.J.

BONELESS BOTTOM Round Roast NONE PRICED HIGHER lb 99¢
Boneless Round Steak lb. $1.69

FULLY COOKED SMOKED HAM SHANK PORTION lb 49¢
Wild Warehouse Prices!

BOX O Chicken 3 WINGS — 3 GIBLET PKGS. 3 LEG QTRS. WITH BACKS 3 BREAST QTRS. WITH BACKS lb 29¢

Chuck Roast BONELESS lb. 99¢
Oven Ready Turkeys 17-lbs. & up lb. 39¢
Ground Chuck lb. 89¢
Frankfurters SUPER RIGHT 2-lb. pkg. $1.29

ALL FLAVORS Hawaiian Punch 46-oz. can 31¢

Contadina STEWED TOMATOES 1-lb. can 22¢
Crisco Oil 38-oz. bottle 83¢
dexola Oil 38-oz. bottle 69¢
Hellman's MAYONNAISE quart 65¢
Contadina ROUND TOMATOES 29-oz. can 29¢
Tomato Juice CAMPBELL'S 46-oz. can 38¢
Lord Mott CLAMATO JUICE 6 5.5-oz. cans 72¢
V-8 Cocktail 46-oz. can 39¢
Chicken OF THE SEA CHUNK LIGHT 6½-oz. can 39¢
A&P Tuna CHUNK LIGHT 6½-oz. can 36¢
Salad Dressing SULTANA quart 39¢

Margarine ENCORE SOLIDS 1-lb. pkg. 14¢
White Bread REGULAR SLICED 5 22-oz loaves $1
Orange Juice PACKERS FROZEN 6-oz can 15¢
Sugar A&P Granulated 5-lb bag 54¢

Niblets Corn 12-oz. can 19¢
Duncan Hines CAKE MIXES 18-oz. pkg. 35¢
A&P Apple Sauce 25-oz. jar 32¢
Pork N' Beans ANN PAGE 1-lb. can 13¢
Similac Liquid 13-oz. can 25¢
Marvel Saltines 1-lb. pkg. 25¢
Campbell's Beans 21-oz. can 18¢
Ronzoni Spaghetti 1-lb. pkg. 26¢
Dolly Madison CUCUMBER SLICES 48-oz. jar 69¢
Stuffed Olives ANN PAGE SMALL 7-oz. jar 61¢
Heinz Ketchup 14-oz. bottle 24¢
Tomato Ketchup ANN PAGE 14-oz. bottle 20¢
Beverages A BRAND 6 28-oz. bottles $1
Tea Mix WITH SUGAR AND LEMON 24-oz. jar 89¢
Juice Drinks A&P 46-oz. can 27¢
Welch Ade GRAPE DRINK 46-oz. can 33¢
Miracle Whip quart jar 53¢
Wonderfoil 25' roll 21¢
Charcoal PACKERS 20-lb. bag $1.17
Paper Plates 100 in pkg. 59¢

Alpo Beef DOG FOOD 14.5-oz. can 23¢

Cantaloupes JUMBO 3 FOR $1
Pineapples ea. 39¢
Red Radishes cello pkg. 12¢
Squash GREEN OR YELLOW lb. 17¢
Tomatoes 3 cello cartons $1
Limes 6 for 29¢

Marvel Drinks 46-oz. can 24¢
Kooly Kups 50 in pkg. 43¢
Tide Detergent 3-lb., 1-oz. pkg. 71¢
Mayonnaise ANN PAGE quart jar 59¢
Clorox Bleach gallon jug 48¢
Pampers OVERNIGHT DIAPERS 12 in pkg. 72¢
Contadina TOMATO PASTE 6-oz. can 12¢
Crisco SHORTENING 3 -lb. can 84¢
Gold Medal Flour 5-lb. bag 48¢
Fabric Softener A&P ½-gallon 39¢
Ken-L-Ration 6 15-oz. cans 76¢

Instant Coffee EIGHT O'CLOCK 6-oz. jar 69¢
Dry Milk A&P INSTANT 20-qt. pkg. $1.99
Sail Detergent 3-lb., 1-oz. pkg. 59¢
Marshmallows FIRESIDE 10-oz. pkg. 19¢
Liquid Bleach A&P gallon jug 37¢
Beverages BOND STREET 8-oz. can 12¢
Iced Tea Mix OUR OWN 24-oz. jar 89¢
Shortening dexo 3 -lb. can 75¢
Sunnyfield Flour 5 -lb. bag 39¢
Trash Bags A&P 10 in pkg. 48¢
Dog Food DAILY 14.5-oz. can 10¢

Downington, 19 Park Lane
Royersford, Lewis & Chestnut Streets
Coatesville, 1851 E. Lincoln Hwy.
Lancaster, 451 E. King Street
Lancaster, 439 E. Ross Street
Lancaster, Lincoln Highway
Pottstown, 367 High Street
Myerstown, 16 S. Railroad Avenue
Reading, 3225 N. 5th Street
Hamburg, 200 N. 4th Street
Reading, 423 Penn Street
Phoenixville, 620 Nutt Road
* Mt. Penn, 2548 Perkiomen Avenue
* Pottstown, 1500 High Street
* Shillington, S.W. Corner Lancaster and Museum Road
* OPEN SUNDAY 10 TO 5

Orangemen March; 3 Youths Shot

BELFAST (AP) —Thousands of Orangemen marched on Wednesday to commemorate the 17th Century battle that established Protestant power in Northern Ireland. A huge British security operation kept the marches from erupting into clashes with Roman Catholic militants.

But gunmen shot dead three youths, including a 15-year-old mentally handicapped boy, keeping sectarian tension much in evidence, raising the death toll in three years of sectarian strife to at least 420.

In Londonderry, a 200-pound gelignite bomb blasted dozens of shops and offices in the downtown area. British troops defused another of equal size.

In Belfast, troops and guerrillas traded fire in a series of skirmishes.

IGNORE DOWNPOUR

The Protestants ignored a persistent downpour to parade across the bloodstained province on the day marking the 282nd anniversary of the Battle of the Boyne where William III defeated the Catholic legions of James II in 1690.

They marched with thumping drums and piping flutes to mass rallies, and then gradually dispersed.

The British army, fearful that the parades would spark a violent confrontation between the two sides, sealed off the centers of Belfast, Londonderry and Portadown. Catholics hate the Orange demonstrations as a flaunting of Protestant ascendancy.

Troops in full combat armor and equipped with high velocity rifles manned the parade routes, but they were stationed inside cross streets to avoid provocation.

In Belfast, a six-mile-long procession of Orangemen—ranks swollen by contingents of Protestants from Scotland, Liverpool and Toronto—snaked through the city.

The march skirted Roman Catholic enclaves and their havens for gunmen of the outlawed Irish Republican Army without trouble.

MILITARY VEHICLES

The column included military-style vehicles manned by masked members of the extremist Ulster Defense Association.

They were clearly prepared to deal with possible Catholic or IRA attacks,

The tone of speeches at the rallies was clearly resentful of the British government's four-months of direct rule in the North. Many militant Protestants claim they have been betrayed by British concessions to the Roman Catholic minority.

YIELD TO TERROR

John Taylor, the survivor of an IRA assassination attempt and a former minister in the now-suspended provincial government, accused London of having yielded to IRA terror.

Police identfied two shooting victims as Paul Beattie, a Protestant who was riddled by automatic rifle fire as he walked in a park in Portadown, and David McClennan, a Catholic.

McClennan, described by police as mentally handicapped, was gunned down by four masked executioners who burst into his home in Belfast's Old Park district. They also shot his mother in the hand.

Police said an Ulster Defense Association assassination squad was responsible for the attack on McClennan.

The third victim, whose hooded body was discovered in a Belfast stream, was thought to be a young Protestant.

HORSE PAPER CLOSES

NEW YORK (AP) — After 139 years as a newspaper specializing in past performances of thoroughbreds, The Morning Telegraph has ceased publication.

The paper, which sold for $1, was struck by union printers in April and one week later publisher Stewart Hooker announced the end of publication. The paper was owned by Triangle Publications which will continue to publish The Racing Form for the nation's thoroughbred and harness racing fans.

If you want to see Disney World and spend some time on the Beach . . . take a look at Page 19.

With Coupons From This Weeks Ad An Extra 1300 BONUS S & H GREEN STAMPS

R & D INC.

YOUR REXALL STORE

VALUABLE COUPON
COUPON SPECIAL

Your Rexall Store
SALE

WE RESERVE THE RIGHT TO LIMIT THE QUANTITIES. PRICES SUBJECT TO PENNA. STATE SALES TAX WHERE APPLICABLE. PRICES EFFECTIVE THRU JULY 15th., 1972.

S&H GREEN STAMPS
REA & DERICK DRUGS

50 BONUS S & H STAMPS
With This Coupon And The Your Purchase of
VITALIS HAIR TONIC
$1.29 MFG. LIST $1.86 12-oz. BOTTLE
At REA & DERICK STORES only. Coupon Void After July 15th, 1972.

50 BONUS S & H STAMPS
With This Coupon And Your Purchase of
LYSOL SPRAY DISINFECTANT
$1.09 MFG. LIST $1.49 14-oz. CAN
At REA & DERICK STORES only. Coupon Void After July 15th, 1972

100 BONUS S & H STAMPS
With This Coupon And Your Purchase of
GERITOL TONIC TABLETS
$3.49 MFG. LIST $4.98 BOTTLE of 80's
At REA & DERICK STORES only. Coupon Void After July 15th, 1972.

50 BONUS S & H STAMPS
With This Coupon And Your Purchase of
Johnson's BABY POWDER
MFG. LIST $1.95 24-oz. BOTTLE $1.29
At REA & DERICK STORES only. Coupon Void After July 15th, 1972.

50 BONUS S & H STAMPS
With This Coupon And Your Purchase of
D-CON HOUSE & GARDEN SPRAY
MFG. LIST $1.29 11-oz. CAN 89¢
At REA & DERICK STORES only. Coupon Void After July 15th, 1972.

50 BONUS S & H STAMPS
With This Coupon And Your Purchase of
ALCO-REX RUBBING ALCOHOL
MFG. LIST 59c 16-oz. BOTTLE 44¢
At REA & DERICK STORES only. Coupon Void After July 15th, 1972.

200 BONUS S & H STAMPS
With This Coupon And Your Purchase of
REVLON ETERNA CREAM
$10 MFG. LIST $17.50 6-oz. JAR
At REA & DERICK STORES only. Coupon Void After July 15th, 1972.

400 BONUS S & H STAMPS
With This Coupon And Your Purchase of
AMERICAN MADE 22 Pc. SOCKET SET
combination 1/4" and 3/8" drive set.
$13.99 Retail Value of $29.95
At REA & DERICK STORES only. Coupon Void After July 15th, 1972.

50 BONUS S & H STAMPS
With This Coupon And Your Purchase of
POLORON
28 QT. ICE CHEST
99¢ Regularly $1.39
At REA & DERICK STORES only. Coupon Void After July 15th, 1972.
D-16

50 BONUS S & H STAMPS
With This Coupon And Your Purchase of
Schick Plat Plus Inj. 7's
With FREE RAZOR
MFG. LIST $1.29 Pack of Seven 93¢
At REA & DERICK STORES only. Coupon Void After July 15th, 1972.

50 BONUS S & H STAMPS
With This Coupon And Your Purchase of
Ventilated CAR CUSHION
Regularly $1.88 $1.33
At REA & DERICK STORES only. Coupon Void After July 15th, 1972.

200 BONUS S & H STAMPS
With This Coupon And Your Purchase of
KODAK X-25 INSTAMATIC CAMERA OUTFIT
MFG. LIST $32.95 $22.99
AT REA & DERICK STORES only. Coupon Void After July 15th, 1972.

Extra Bonus Savings At R & D This Super Stamp Week-End.

MFG. LIST PRICE . . . 98c
One Ounce Tube
CLEARSIL CREAM
57¢
OUR EVERYDAY LOW..88c

MFG. LIST PRICE . . . $1.19
65 Bottles 8-oz.
PLAYTEX DISP. BOTTLES
77¢
OUR EVERYDAY LOW..99c

MFG. LIST PRICE . . . $1.19
5 OUNCE SIZE
RIGHT GUARD ANTI-PERSPIRANT
63¢
OUR EVERYDAY LOW..99c

(PLAIN or IRON)
MFG. SUGG. LIST . . $3.83
SIX-32 OUNCE CANS
ENFAMIL READY-TO-USE
$3.49
INFANT FORMULA

(ONCE A YEAR SPECIAL)
Revlon WILD LEMON
Conditioning Shampoo or Hair Conditioner
12-oz.
$1.60

New from Revlon!
Intimate Eau de Cologne
A shimmering summer-weight fragrance to splash on all over!
Special Introductory Price, 8 ounces just 3.00 (comparable 6.00 value)
Treat yourself to Intimate Eau de Cologne—a new, shimmering way to wear one of the world's seven great fragrances. The tall, sparkling Diamond Facet Decanter holds eight cool ounces, enough to splash on all over . . . over and over again. And while this new version of Intimate is delightfully sheer, it clings and clings.
Intimate Eau de Cologne by Revlon

Macleans' TOOTHPASTE
3.25 OZ. GIANT SIZE
MFG. LIST 69c
LIMIT OF ONE PER CUSTOMER
COUPON EXPIRES JULY 15TH. 19¢ REA & DERICK DRUG.
M-25

Fresh Shipment
REG. 75c
M & M'S CHOCOLATE CANDIES
m&m's PLAIN CHOCOLATE CANDIES
12 OUNCE 49¢

COMPOUNDING YOUR DOCTOR'S PRESCRIPTION IS OUR MOST IMPORTANT SERVICE
We Fill All 3rd Party Pay Prescriptions. Example — Blue Cross, U.P.P., P.C.S. And Mediment

NORTH END SHOPPING CENTER
POTTSTOWN
Hours: Weekdays 8 AM. to 10 PM.
Sundays and Holidays 9 AM. to 2 PM.

Your BANKAMERICARD welcome here
Pottstown Only

CONVALESCENT SUPPLIES SALES-RENTALS

TOWN PLAZA SHOPPING CENTER
BOYERTOWN
Hours: Weekdays 8 AM. to 10 PM.
Sundays and Holidays 10 AM. to 3 PM.

Complete List Of Closing Prices On New York Stock Exchange

New York Sales

Approx final total	16,160,090
Previous day	12,833,170
Week ago	14,704,100
Month ago	18,329,680
Year ago	14,367,090
Two years ago	8,865,930
Jan 1 to date	2,273,962,491
1971 to date	2,232,872,655
1970 to date	1,455,029,750

NEW YORK (AP)-Wednesday's complete New York Stock Exchange prices:

A

	Sales (hds.)	High	Low	Close	Net Chg.
AbbtLb 1.10	48	83⅞	81⅝	81⅞	—1⅛
ACF Ind 2.40	21	44½	43¾	43⅞	— ⅜
AcmeClev .80	25	16¼	16	16	+ ⅛
Acme Mkt 2b	13	33¾	33½	33½	— ⅛
AdmsE 1.09e	37	12⅞	12¾	12⅞	+ ⅛
Ad Millis .20	9	8¾	8½	8¾	+ ⅛
Addresso .60	280	45⅛	42½	42¾	—2
Admiral	25	19¼	19	19	— ¼
AetnaLfe 1.68	285	58½	57½	57½	— ⅞
AetnaLf pf 2	5	52¼	52	52	....
Aileen Inc	77	10	9½	9½	— ⅜
Air Prod .20b	14	71⅞	70⅞	70⅞	—1¼
Airco .80e	35	17½	17⅛	17¼	+ ⅛
AJ Industries	38	4½	4⅜	4⅜	....
Akzona 1a	33	31¼	30⅜	30⅜	— ⅛
Ala Gas 1.10	12	16½	16¼	16⅜	+ ⅛
AlaP pf8.28	z160	105	105	105	+ ¾
Alaska Inters	722	49¼	46½	46⅞	— ⅞
AlbertoC .32	52	26⅞	24¾	24⅞	—1¾
Albertsns .36	4	13¼	13	13	— ¼
AlcanAlu .80	95	20⅝	20⅜	20⅝	+ ¼
AlcoStand .34	59	11⅜	11⅛	11⅛	— ¼
Alcon Lab .26	21	66⅜	65¼	65⅝	—1⅛
Alexndrs .30e	23	13	12⅝	12⅝	— ⅜
AllALfe .24e	59	13⅛	13	13	....
Alleg Cp .20e	279	10¾	10½	10½	— ⅛
AllegLudlm 1	19	27¾	27⅝	27¾	— ⅛
AllegLud pf 3	2	40⅜	40⅛	40⅛	— ½
AllegPw 1.40	1570	20⅝	20	20¼	— ⅜
AlenGp 1.04t	19	24⅜	23¾	23⅞	+ ⅛
Allied Ch 1.20	82	29⅜	28¾	29¼	— ¼
Alld Main .45	28	39⅞	39⅛	39⅜	— ⅛
AlldMils .75	3	19¼	19¼	19¼	....
Allied Pd .68	26	18½	18⅛	18¼	+ ⅛
AlliedPd pf 3	2	45½	45½	45½	— ½
AlliedStr 1.40	23	34¼x	34¼	34¼	— ¼
Allied Super	44	4¾	4⅝	4¾	....
AllisChal .20e	70	11¾	11⅜	11½	— ⅛
AllrgtAut .48	6	19	118¾	19	....
AlphaPrt Ind	7	16⅛	16	16	— ⅛
Alcoa 1.80	40	50	49¾	49¾	+ ⅛
AmalSug 1.60	1	24¾	24¾	24¾	....
AMBAC .50	29	16	15¼	15¼	— ¾
Amer Es 1.20	16	27⅝	27⅛	27⅜	— ⅛
AmHess .15r	155	49¾	49¼	49⅜	— ¼
AmeH pf3.50	13	111½	110¼	110½	....
A AirFilt .40	28	41⅛	40½	40½	— ½
Am Airlin	609	33⅝	31⅝	31⅝	—1⅝
A Baker .20	29	14¾	14⅝	114⅝	— ½
ABrnds 2.29	52	46½	45⅞	45⅞	— ½
AmBdcst 1.20	52	77⅝	76	76	—1⅝
AmBldgM .25	7	46¾	46¼	46¼	— ⅜
Am Can 2.20	73	30½	30⅛	30⅛	— ⅛
A Can pf1.75	4	25	24⅞	25	+ ⅛
AmCem .29t	21	7	6¾	6¾	— ¼
A CenM 2.32e	26	26½	26¼	26¼	— ¼
Am Chain 1	16	20⅝	20½	20½	....
ACrySug 1.40	62	32¼	31⅝	31¾	+ ⅛
A Cyan 1.25	228	33⅞	33⅜	33⅜	— ¼
Am Distill 1	2	23¾	23½	23¾	+ ½
A DisTel .40e	206	52⅝	52	52	— ¾
ADualV .18e	25	9	9	9	....
ADulV pf.84a	1	13	13	13	+ ¼
AmElPw 1.74	322	27⅞	27⅝	27¾	+ ¼
Am Exp Ind	117	3¾	3½	3½	— ¼
Am Exp pf	z190	14⅛	14	14	— ¼
Am Fin 1.10	29	16	16	16⅜	— ⅛
AmFin pf1.50	z10	19	19	19	— ⅝
A GnBd 2.05e	47	28¾	28⅜x	28½	
A GenIns .52	91	17⅞	17½	17⅝	
A GnIn pf1.80	19	30¼	30	30	+ ¼
Am Hoist .40	91	14¼	13¾	14	— ⅛
A Home 1.77	203	105⅞	104¾	104¾	—1¼
Am Hosp .27	281	49	48¾	48⅞	— ⅜
AmInves .50e	14	10⅛	10	10⅛	+ ⅛
A Medical .12	59	45¼	44¾	45¼	+ ½
A Medicorp	72	18⅜	17½	17¾	— ⅝
A MtlClx 1.40	83	30⅛	29⅜	30⅛	+ ⅜
AMClx pf5.25	5	93½	92⅞	92⅞	— ⅝
Am Motors	780	9¼	9	9¼	+ ¼
ANatGas 2.30	39	35¾	35⅜	35½	— ⅛
Am Seat .72	24	20¼	19¾	19¾	— ¼
Am Ship .60b	15	35⅝	35⅝	35⅝	....
ASmeltR 1.20	200	19⅛	18¾	18¾	....
AmSoAfr .70	37	55	54½	54⅞	— ⅛
AmSAfr fn.70	2	50	50	50	....
Am Stand .40	67	12½	12¼	12¼	....
A Std pf4.75	5	59½	59½	59½	+ ⅛
Am Steril .52	39	36	35⅝	35⅝	— ⅝
AT&T wt	630	5⅞	5⅞	5⅞	....
Am T&T 2.60	769	41¾	41½	41⅝	....
Am T&T pf 4	61	58¼	58	58	— ⅛
AWatWk .60	18	12¼	12⅛	12¼	....
AW pref 1.25	z120	16½	16½	16½	....
Ameron .65	16	16⅛	15¾	15¾	— ½
Ametek .60a	103	19⅜	17⅞	19⅜	+1¼
AMF Inc 1	175	62⅛	61⅜	61⅝	....
Amfac .60	12	34¾	34½	34½	....
AMP Inc .66	14	97	95½	97	+1
AmpPgh .36	8	7½	7¼	7½	+ ¼
Ampex Corp	107	7⅜	7⅛	7⅛	— ⅛
Amrep Corp	56	20⅜	19⅞	20⅛	— ½
Amstar 1.70	9	30½	30¼	30¼	....
Amstr pf2.65	5	45¼	45	45¼	— ¼
Amstar pf.68	6	9	8⅞	9	— ⅛
Amtel .20	12	5¾	5¾	5¾	— ⅛
Anaconda	197	16⅞	16½	161	— ⅜
Anch Hock 1	37	33⅝	33⅛	33¼	— ¼
Ancorp .08b	14	10	9¾	10	+ ⅛
AndCla 1.20b	6	46¾	46½	46½	— ½
Angelica .18	37	41	40	40	—1⅛
ApacheCp .32	20	16⅜	15¾	15¾	— ⅜
Apeco Cp .16	57	10⅞	10⅝	10⅞	+ ⅛
APL Corp	83	22⅛	22	22⅛	+ ¼
APL pf C1.06	1	18	18¾	18¾	— ⅝
AppPw pf8.12	z20	102½	102½	102½	....
Applied Mag	17	9⅜	9¼	9¼	....
ARA Svc 1.18	17	167¾	167⅛	167½	+ ⅜
ArcataN .14	17	16⅞	16½	16½	— ½
Arch Dan 1	89	38¾	37¾	38¾	+ ½
Arctic Entrp	96	28¼	28	28	+ ⅛
Ariz PSv 1.08	13	18⅜	18	18⅜	....
Arlans D Str	17	4⅝	4½	4½	— ⅛
Arlen RltyDv	941	17	16	16	— ¾
Armco Stl 1	74	20½	20¼	20¼	+ ⅛
Armc pf 2.10	1	29¼	29¼	29¼	....
A:mr pf4.75	z70	62	62	62	—1
Armst Ck .80	345	35¾	35	35	— ⅞
Arm Ru 1.60	6	37½	36¾	37½	+ ½
Aro Corp .90	16	21¾	21	21¼	— ½
Arvin Ind 1	99	50¼	49⅜	49½	— ⅜
Ashld Oil 1.20	224	26⅞	26½	26⅝	— ⅛
AshlO pf2.40	2	53	53	53	— ½
Assd Brew	71	9¾	9⅜	9⅝	+ ⅛
AsdDGd 1.25	240	51⅞	49½	49½	—2⅜
Assd Spg 1.20	7	31⅝	31½	31⅝	....
Assd Transp	27	7½	7¼	7⅜	....
Athlone .40e	68	13¼	13	13⅛	+ ⅛
AticoMt 2.19e	14	21	20⅞	21	+ ⅛
AtlCyEl 1.40	16	21¼	21	21⅛	+ ⅛
Atl Richfld 2	646	50	48	49½	+1⅝
AtlRch pf3.75	z200	53½	53	53	+ ½
AtlRch pf2.80	155	44¼	43	43¾	+ ⅝
Atlas Corp	110	2¼	2	2⅛	....
ATO Inc .12	68	11½	11¼	11¼	....
Autom Data	45	92½	92	92¼	....
Automtn Ind	65	7⅝	7½	7½	— ¼
Avco Corp	60	15⅝	15¼	15¼	— ¼
Avco Cp wt	31	4¼	4	4	— ⅛
Avco pf3.20	9	45½	45¼	45⅜	+ ⅜
Avery Pd .24	18	36⅞	36½	36⅜	— ½
Avnet .30e	55	11¾	11½	11½	— ⅛
Avon Pd 1.35	179	114¼	112½	112⅝	—2
AztecOil 1.12t	52	19⅜	18⅜	18⅜	—1

B

	Sales (hds.)	High	Low	Close	Net Chg.
BabckWx .55	42	28½	28⅛	28½	+ ¼
BacheCo .10e	75	11⅞	11½	11¾	+ ¼
Baker Ind .16	90	38¼	37½	37⅞	— ⅜
BakrOilT .70	224	59½	58¼	59	+1
Balt GE 1.89	57	28⅛	27¾	28	+ ⅛
Balt pf B4.50	z200	64	64	64	....
BanCal 1.34	2	24⅜	24⅛	24⅜	+ ¼
Bangor Punt	165	16⅝	13½	14¾	—1⅝
BangP pf 2	2	28	27¼	27¼	—1¼
Bang pf1.25	1	17¾	17¾	17¾	—1½
Bank of NY 2	2	38½	38½	38½	....
Bank Tr 2.84	388	55½	54⅛	55½	+1⅝
BarOil 1.67t	16	36⅛	35¾	36	+ ⅜
BardCR .13	24	39⅛	38⅝	38¾	— ¼
Basic Inc .40	13	7⅞	7¾	7¾	— ⅛
BatesMf .10e	7	12	11⅞	11⅞	— ⅛
BathInd .20	996	38⅜	38⅛	38¼	— ⅛
BauschLb .42	266	47⅛	45	45⅛	— ¾
Baxt Lab .13	86	46¾	46	46¼	— ¼
Bayk Cig .50	1	12¾	12¾	12¾	— ⅛
Bearings .52	14	49¾	49¼	49½	....
BeatFds 1.16	44	45⅞	45½	45⅝	— ⅛
Beckman .50	47	53¾	52¾	53½	— ¼
Bect Dick .30	148	44¾	43¾	43¾	—1
BeechAr .60b	67	23⅝	22⅝	22¾	— ½
Belco Pet .50	11	14⅞	14⅞	14⅞	....
Belden 1.20	3	26¾	26½	26½	....
BelHem .30b	4	19¾	19¾	19¾	— ⅛
Bell How .60	94	72	70½	70½	— ¾
Bemis Co .60	16	20⅝	20¼	20½	— ⅜
Bendix 1.60	111	46⅛	46	46	+ ⅛
Bendix pf 3	1	71¼	71¼	71¼	....
BenefiCp 1.10	223	46	44¾	44¾	—1
Benefl pf4.30	16	105½	104	104¾	— ½
Benguet	118	6⅝	6⅛	6⅛	— ⅜
Benguet fn	3	6	6	6	..
Berkey Pho	218	23	21¼	21⅝	—1¼
Beth Stl 1.20	296	28¾	28⅛	28¾	+ ½
Big Three .52	46	49½	49½	49½	..
BlackDeckr 1	18	104	102	103	—1½
BlairJohn .48	8	19¼	19	19	— ½
Bliss Laug	29	19¾	19⅜	19⅜	..
Block HR .24	119	14½	13¾	13¾	— ⅝
Blue Bell .60	75	43⅛	42½	42½	+ ⅛
Bobbie Brks	58	10⅝	10¼	10¼	..
Boeing Co .40	199	23⅛	22⅝	22⅝	— ½
BoisCas .25b	262	12½	12¼	12¼	— ⅜
Bond Ind	8	9	8⅞	8⅞	— ¼
BookMth 1.28	3	30¼	30	30	— ½
Borden 1.20	185	26⅝	25⅞	26⅝	+ ⅝
BorgWar 1.25	43	34⅛	33⅜	33⅜	— ⅛
Bormans	31	6¼	6	6⅛	— ⅛
BosEdis 2.44	125	33⅞	33⅝	33⅝	— ⅜
BosEdis rt	1710	7-32	5-32	5-32	—1-16
Bos Ed pf8.88	z80	114	114	114	+ ½
Bourns Inc	31	18⅞	18½	18½	— ¼
BranAir .39f	860	14¾	13⅞	14	— ¾
BriggsS 1.20a	79	48⅝	48	48⅝	+ ¼
Brist My 1.20	143	62½	62⅛	62⅛	....
BristMy pf 2	3	41¾	41¾	41¾	....
Brit Pet .45e	150	14⅛	13⅞	14⅛	+ ¼
BdwyHal .70	71	35¾	35	35	— ⅞
BdwyHal pf 2	26	61	60¼	60¼	—1¼
BrkwyGls .72	24	26⅞	26⅝	26⅞	+ ⅜
BklynUG 1.72	52	23¾	23¼	23½	— ⅜
Brown Co	8	10¼	10	10	— ¼
BrwnGp 1.50	18	33⅞	33⅝	33⅝	
BwnShrp .20	1	16¾	16¾	16¾	....
BrwnFerr .04	78	33	32½	32½	
Bucy Er 1.20	11	27⅛	26¾	26⅞	
Budd Co	60	16⅝	16⅜	16⅜	— ⅛

American Stock Exchange

New York Stocks

(Continued from Page Eighteen)

WellsFar 1.72	95	51	50	51	+1⅜
WellFM 1.67e	36	22⅜	22	22	— ⅜
WellsRG .60	3	21⅜	21¼	21⅜	+ ⅜
WescoF .84t	12	13⅞	13⅝	13⅞	
WPP pf 4.50	z100	61	60⅞	61	+ ⅛
WstPtPep 1e	64	26⅜	25¼	26	+1
WnAir Lin	65	37⅛	36	36	—1½
Wn Banc 1.30	1162	32½	32⅛	32¼	— ⅛
Wn Pac Ind	9	16	16	16	.....
WnUnion 1.40	149	59	57	57	—2
Wn Un pf 6	6	81½	80½	81½	.....
Wn Un pf4.60	1	110½	110½	110½	—4½
Wn Un pf4.90	1	132	132	132	—1
WestgEl .94	457	50½	49⅜	49⅜	—1⅛
West E pf3.80	z10	58¾	58¾	58¾	+ ¼
Westvco 1.05	20	22¼	22¼	22¼	— ½
Weyberg 1.20	2	32⅝	32⅝	32⅝	— ⅛
Weyerhs .80	268	47¾	46⅞	46⅞	— ⅝
Weyhr pf6.75	21	109	108½	109	+ ½
Weyhr pf2.75	7	53⅜	53¼	53⅜	— ⅛
WhlbFry .13e	1001	9¼	8⅞	8⅞	— ¼
WheelPitt Stl	35	20¾	20¼	20¼	—¼
WheelPit pf 5	z390	48½	48¼	48¼	+ ¼
Whirlpool	553	34	33⅜	33⅜	—1⅛
WhitCn .40b	200	19⅞	19⅝	19⅝	— ⅜
WhitCn pfA 3	1	37½	37½	37½	— ½
White Motor	203	16	15⅝	15⅝	— ⅜
Whittaker	138	9	8⅞	9	+ ⅛
WickesCorp 1	150	34½	33¼	34½	+1½
WiebtStr .25b	12	7	6⅞	6⅞	— ⅛
Will Ross .44	13	45⅛	44⅞	44⅞	— ½
Williams Co	584	43¾	43¾	43¾	.
Wms Co wt	113	27¼	26¼	26¼	— ⅞
WinnDx 1.80	65	48⅞	48	48⅝	+ ⅝
Winnebago	687	41⅞	38⅜	38⅜	—3⅛
WisElPw 1.54	23	22⅜	22	22¼	+ ¼
WisEP pf8.90	z300	111⅝	111½	111½	— ⅛
WisEP pf7.75	z50	102	102	102	.....
Wisc PS 1.16	9	16⅜	16⅜	16⅜	— ¼
Witco Ch .92	27	26¾	26½	26½	— ⅛
WolveWW .36	73	9½	9	9	— ⅜
Wometco .46	54	24¼	23¼	23⅝	+ ¼
Woods Cp .48	17	16½	16¼	16⅜	— ⅛
Woolwth 1.20	340	34	33	33⅝	+ ⅛
Woolw pf2.20	3	49½	49¼	49¼	+ ¼
World Airwy	50	9⅛	8½	8¾	+ ⅛
Wrigley 3a	1	135¾	135¾	135¾	— ½
Wurlitzer .60	6	16⅝	16½	16⅝	— ⅛
Xerox Cp .84	185	151¼	149	149	—2
Xtra Inc	47	28¼	27¼	28	+1¼
YngStDr .30p	11	12¾	12¾	12¾	— ⅛
Zale Corp .64	35	42⅝	42½	42⅝	— ⅜
Zapata Corp	182	28	27½	27⅞	+ ¼
Zayre Corp	15	33⅞	33½	33½	— ½
Zenith R 1.40	52	44⅝	43¾	43¾	— ⅜
Zurn Ind .28	66	20⅞	20⅝	20⅝	— ¼

Copyrighted by The Associated Press 1972

Sales figures are unofficial.

Unless otherwise noted, rates or dividends in the foregoing table are annual disbrusements based on the last quarterly or semi-annual declaration. Special of extra dividends or payments not designated as regular are identified in the following footnotes.

a—Also extra or extras. b—Annual rate plus stock dividend. c—Liquidating dividend. d—Declared or paid in 1971 plus stock dividend. e—Declared or paid in pdeceding 12 months. f—Paid in stock during 1971, estimated cash value on ex-dividend or ex-distribution date. h—Declared or paid after stock dividend or split up. k—Declared or paid this year, an accumulative issue with dividends in arreas. n—New issue. p—Paid this year, dividend omitted, deferred or no action taken at last dividend meeting. r—Declared or paid in 1972 plus stock dividend. t—Paid in stock during 1972 estimated cash value on ex-dividend or ex-distribution date.

z—Sales in full.

cld—Called. x—Ex dividend. y—Ex dividend and sales in full. x—dis—Ex distribution. xr—Ex rights. w—Without warrants. ww—With warrants. wd—When distributed. wi—When issued. nd—Next day delivery.

vj—In bankruptcy or receivership or being reorganized under the Bankruptcy Act, or securities assumed by such companies. fn—Foreign issue subject to interest equalization tax.

Copyrighted by The Associated Press 1972

Mutual Funds

INVESTING COMPANIES

NEW YORK (AP)—The following quotations, supplied by the National Association of Securities Dealers, Inc., are the prices at which these securities could have been sold (net asset value) or bought (value plus sales charge) Wednsdy.

	Sell	Buy
AGE Fnd	6.28	6.41
Aberdn	2.17	N.L.
Admiralty Funds:		
Grwth	6.58	6.99
Incom	4.36	4.78
Insur	10.90	11.95
Advisrs	4.97	5.39
Aetna F	11.35	12.40
Afuture F	15.26	N.L.
AllAm Fd	.91	.99
Allstate	14.05	15.11
Alpha	15.04	16.44
Amcap	7.21	7.88
Am Diver	11.18	12.22
Am Eqity	5.96	6.53
Amer Express:		
Capit	9.49	10.37
Incme	9.18	9.98
Invest	8.80	9.62
Specl	9.77	10.68
Stock	8.75	9.53
Am Grth	6.15	6.72
Am Invs	5.86	N.L.
Am Mutl	9.06	9.98
AmN Gth	3.66	4.00
Anchor Group:		
Capit	8.94	9.80
Grwth	11.87	13.01
Incme	8.17	8.95
Fd Inv	9.25	10.13
Vent	12.71	13.91
Wash N	14.58	15.98
Astron	4.95	5.51
Audax Fd	13.51	14.77
Axe Houghton:		
Fnd Ax	5.65	6.14
Fnd B	7.83	8.53
Stock	6.31	6.90
Scien	5.19	5.64
BLC Grth	12.55	13.71
Babson	10.96	N.L.
Bayrk Fd	8.50	9.29
Bayrk Gr	6.44	7.04
Beacn Hil	12.17	N.L.
Beacn In	14.74	N.L.
Berg Ken	12.53	N.L.
Berk Gth	5.94	6.49
Bondstk	6.04	6.60
Bost Fdn	11.04	12.07
Brwn Fd	4.24	4.63
Bullock Calvin:		
Bullck	15.53	17.01
Candn	21.92	24.00
Divid	3.85	4.22
NatW S	10.44	11.44
NY Vnt	13.16	14.41
Burnh Fd	14.12	N.L.
Bus Mgt	7.35	8.05
CG Fund	12.09	13.07
Capam	8.07	8.84
Capit Gth	3.65	4.00
Capit Sh	6.58	7.19
Cap Trin	15..05	16.45
Centry Sh	14.27	15.60
Channing Funds:		
Balan	12.16	13.29
Bond	9.73	10.63
Com St	1.72	1.88
Grwth	6.98	7.63
Incom	7.50	8.20
Specl	2.27	2.48
Vent	14.92	16.31
Chase Gr Bos:		
Fund	11.84	12.94
Frt Cap	9.43	10.31
Shrhld	8.95	9.78
Specl	11.14	12.17
Chemicl	10.87	11.88
Colonial:		
Cnvrt	11.60	....
Equty	4.49	4.91
Fund	11.04	12.07
Grwth	7.14	7.80
Incom	10.05	10.98
Vent	5.85	6.39
Colu Grth	17.17	N.L.
Cwlth AB	1.36	1.47
Cwlth C	1.66	1.79
Comp Gr	7.71	8.43
Comp As	6.47	7.09
Comp Cp	7.00	7.67
Comp Bd	8.82	9.59
Comp Fd	9.17	9.97
Concord	11.63	N.L.
Cons Inv	12.12	12.50
Constel G	6.50	7.10
Cont Mut	8.83	N.L.
Cont Gth	10.20	10.51
Corp Ldr	15.58	17.08
Ctry Cap	16.27	17.51
Crn WDiv	6.03	6.59
Crn WDal	8.97	8.82
Davge Fd	17.17	N.L.
deVegh	69.14	N.L.
Delaware Group:		
Decat	11.88	12.98
Delaw	13.01	14.22
Delta	8.15	8.91
Dir Cap	8.05	8.82
Dodg Cox	16.46	N.L.
Drexel	14.06	N.L.
Dreyfus Grp:		
Dreyf	12.74	13.96
Levge	17.57	19.25
Spl Inc	8.10	3.88
Third C	19.98	12.03
E&E Fd	3.52	N.L.
Eaton&Howard:		
Balan	10.20	11.15
Grwth	17.69	19.33
Incom	6.48	7.08
Specl	10.93	11.95
Stock	14.19	15.51
Ebrstdt	14.34	15.67
EDIE Spl	31.05	N.L.
EFC Managemnt:		
Eq Gth	9.64	10.56
Eq Pro	4.50	4.93
Fd Am	8.97	9.83
Egret Gt	14.07	15.29
Elfun Tr	21.40	..
Emer Sec	6.66	7.28
Energy	12.52	N.L.
Equity F	9.40	10.27
FD Cap	4.81	
Fairfld	11.69	12.78
Farm Bu	10.50	N.L.
Fidelity Group:		
Bond	9.52	10.40
Capit	13.02	14.23
Contfd	9.80	10.71
Conv	8.95	....
Dstny	3.24	
Essex	15.18	16.58
Evrst	12.99	14.08
Fidel	17.07	18.68
Puritn	10.34	11.30
Salem	5.79	6.33
Trend	27.45	30.00
Financial Prog:		
Dyna	4.66	N.L.
Indust	5.26	N.L.
Incom	5.98	N.L.
Vent	5.10	N.L.
FstFd Va	12.55	13.72
Fst Investors:		
Disco	unavail	
Grwth	unavail	
Stock	unavail	
Fst Mult	10.99	N.L.
Fst Nat	7.29	7.97
Fst Sierr	6.17	6.77
Fnd Gth	5.20	5.68
Founders Group:		
Grwth	13.76	20.50
Incom	12.67	13.86
Mutal	9.37	10.24
Specl	13.70	15.01
Foursq	9.91	10.83
Franklin Group:		
DNTC	11.31	12.39
Grwth	8.22	9.01
Utils	5.25	5.75
Incom	2.14	2.35
US Gov	10.13	11.10
FdF Dep	11.54	N.L.
Fund Inc Grp:		
Comm	10.79	11.79
Impac	9.32	10.19
Ind Trd	15.32	16.74
Pilot	8.43	9.27
Gatewy	11.99	12.96
GE S & S	36.49	
Gen Sec	unavail	
Gibraltr	7.04	7.11
Group Sec:		
Apex	8.08	8.84
Balan	8.53	9.33
Com St	12.19	13.22
GrthFd A	6.75	7.38
Gth Ind	24.80	N.L.
Guard M	25.64	N.L.
Hamilton:		
Fd HFI	4.56	4.99
Grwth	8.46	9.25
Incom	6.15	6.73
H&C Fd	15.74	N.L.
H&C Lev	11.85	N.L.
Hedb Gor	8.64	9.44
Hedge	9.45	N.L.
Heritge	3.10	3.40
Hor Man	18.93	19.72
HundredMgt Gp:		
Climb F	14.42	15.76
100 Fd	13.98	15.29
101 Fd	9.05	9.89
Twen F	7.77	8.49
ISI Group:		
Grwth	4.68	5.11
Incom	3.97	4.34
Trus sh	12.72	13.90
Trus un	3.43	....
Imp Cap	11.60	12.20
Imp Gth	9.41	10.28
IncF Am	14.02	15.32
IncF Bos	7.17	7.86
Industry	5.12	5.61
INTGN	10.80	11.68
ICA	14.41	15.75
Inv Guid	10.58	N.L.
Inv Indic	7.75	
Inves Bos	12.05	13.17
Investors Group:		
IDS Grt	7.33	....
IDS ndi	7.48	8.13
Mutl	10.44	11.34
Prog	6.01	6.54
Stock	21.22	23.07
Select	9.60	10.32
Var Py	9.26	10.07
Inv Resh	7.01	7.66
Istel	22.85	23.56
Ivy	8.87	N.L.
Janus F	19.28	N.L.
J Hanck	8.91	9.68
Johnstn	28.26	N.L.
Keystone Funds:		
Apollo	7.61	8.34
Cus B1	19.15	20.03
Cus B2	20.50	22.46
Cus B4	9.16	10.04
Cus K1	8.17	8.96
Cus K2	7.46	8.18
Cus S1	22.60	24.76
Cus S2	11.54	12.65
Cus S3	9.54	10.51
Cus S4	6.67	7.31
Polar	5.94	6.49
Knickb	7.14	7.83
Knick Gt	10.30	11.28
Lenox Fd	7.51	8.20
Lex Grth	10.90	11.91
Lex Rsh	17.37	18.98
Librty Fd	6.57	7.18
Life Stk	7.23	7.90
Life Inv	9.02	9.86
Linc Ntl	12.91	14.11
Ling	4.35	....
Loomis Sayles:		
Canad	31.80	N.L.
Capit	13.78	N.L.
Mut	15.26	N.L.
Lord Abbett:		
Affiltd	6.87	7.43
A Bus	3.46	3.75
Bnd Db	11.51	12.58
Luth Bro	11.39	12.45
Luth Inc	9.92	10.84
Magna In	9.18	10.04
MagnaC	12.41	13.60
Manhtn	5.31	5.80
Mkt Gth	4.92	N.L.
Massachusett Co:		
Freed	8.56	9.38
Indep	8.26	9.25
Mass	12.08	13.24
Mass Financl:		
MIT	12.53	13.67
MIG	14.93	16.32
MID	14.65	16.01
MFD	15.18	16.59
MCD	17.86	19.52
Mates	3.98	N.L.
Mathers	16.52	N.L.
Mid AM	6.52	7.13
MONY F	13.33	14.61
MIF Fd	8.21	8.88
MIF Gth	5.85	6.30
M OmaG	6.29	6.82
M OmahI	10.61	11.53
Mut Shrs	16.48	N.L.
Mut Trst	2.04	N.L.
NEA Mut	10.62	10.84
Nat Ind	11.87	N.L.
Nat Secur Ser:		
Balan	10.33	11.29
Bond	5.17	5.65
Divid	4.16	4.52
Grwth	9.85	10.77
Pf Stk	7.18	7.85
Incom	5.40	5.90
Stock	7.67	8.38
Nel Grth	11.01	11.97
Nel Side	17.77	19.32
Neuw Cet	7.57	8.27
Neuw Fd	12.08	13.20
New Wld	14.20	15.52
Newton	21.20	23.17
Nich Strg	25.65	N.L.
Noreast	15.85	N.L.
Oceangr	8.22	N.L.
Omega	9.62	9.74
One WmS	17.54	N.L.
ONeill	14.76	N.L.
Oppenheimer Fd:		
Oppen	9.11	9.96
AIM	13.26	14.49
Time	11.18	12.22
OTC Sec	11.95	12.99
Param M	8.73	9.54
Paul Rvr	8.87	9.69
Penn Sq	7.21	N.L.
Pa Mut	4.34	N.L.
Phila	15.93	17.46
Pilgrim	1 0.92	11.92
Pine St	10.79	N.L.
Pion Ent	9.25	10.11
Pion Fnd	12.16	13.29
Plan Inv	12.15	13.17
Pligrth	15.03	16.43
Price Funds:		
Grwth	3255	N.L.
N Era	11.46	N.L.
N Horiz	44.14	N.L.
Pro Fund	11.78	N.L.
Pro Portf	6.91	N.L.
Provid	5.04	5.51
Prov Gth	8.83	9.65
Pru SIP	11.26	12.30
Putnam Funds:		
Equit	11.27	12.32
Georg	16.43	17.96
Grwth	12.53	13.66
Incom	8.43	9.21
Invest	10.74	11.74
Vista	12.45	13.61
Voyag	11.33	12.38
Revere	11.66	12.74
Rinfret	15.39	16.87
Sagitars	3.63	N.L.
Schustr	11.10	12.15
Scudder Funds:		
Int Inv	15.91	16.16
Specl	38.25	N.L.
Balan	16.88	N.L.
Com St	11.50	N.L.
Security Funds:		
Equty	4.45	4.88
Invest	7.97	8.73
Ultra	10.56	11.57
Selected Funds:		
Sel Am	9.88	10.80
Sel Opp	16.82	18.39
Sel Spl	17.02	18.61
Sent Gth	10.25	11.14
Sentry F	17.72	19.26
Shareholders Gp:		
Cmstk	4.40	4.81
Entrp	7.12	7.78
Flet Fd	5.99	6.45
Harbr	8.61	9.48
Legal	6.61	7.22
Pace	12.26	13.40
Shearson Funds:		
Appre	25.76	29.23
Incom	18.62	20.35
Invest	11.14	12.17
Sherm D	16.55	N.L.
Side Fd	10.02	10.98
Sigma Funds:		
Capit	10.89	11.90
Invest	12.17	13.30
Trust	9.37	10.24
Vent	13.09	14.31
SB Eqty	12.81	N.L.
SB I&Gr	12.66	N.L.
SoGen Int	14.63	15.32
Sw Invs	9.30	10.05
SwIn Gt	8.93	9.65
Sover Inv	12.91	14.14
Spectra	8.58	9.48
State BondGr:		
Com F	5.78	6.32
Div Fd	5.73	6.26
Prog F	7.13	7.86
StFrm Gt	4.72	N.L.
S Frm In	9.69	N.L.
State St	51.98	52.95
Steadman Funds:		
Am Ind	4.62	N.L.
Asso F	1.28	N.L.
Fiduc	7.58	N.L.
Stein Roe Fds:		
Balan	23.97	N.L.
Cap O	11.84	N.L.
Stock	17.26	N.L.
Supervisd Inv:		
Grwth	7.73	8.47
Incom	9.56	10.48
Sumit	12.93	14.17
Tecn	7.82	8.57
Sync Gth	10.49	11.46
TMR App	13.82	15.10
Teacher	11.14	11.37
Temp Gt	7.44	8.13
Towr Cap	7.09	7.75
Trns Cap	9.14	9.93
Trav Eq	11.93	13.07
Tudr Hed	15.07	N.L.
TwnC Gt	4.96	5.44
TwnC Inc	4.34	4.76
USAA Gt	13.91	N.L.
US GovSe	10.48	10.64
Unif Mut	10.78	11.78
Unifund	12.29	13.43
Union Svc Grp:		
Broad	15.28	16.78
Nat Inv	9.96	10.89
U Cap	14.24	15.56
Whteh	15.12	16.52
United Funds:		
Accm	8.08	8.85
Bond	8.19	8.98
Con Gr	13.81	15.13
Con Inc	11.21	12.28
Incom	14.76	16.18
Scien	8.38	9.18
Vang	10.57	11.58
U Fd Can	9.31	10.17
Value Line Fd:		
Val Li	6.71	7.35
Incom	4.98	5.45
Lev Gr	10.69	11.72
Spl Sit	5.43	5.95
Vance Sanders:		
Bostn	8.17	8.93
Bos Cm	9.92	10.84
Specl	10.19	11.14
Vandrbt	7.67	8.38
Vangd	4.34	4.74
Vantg TN	8.03	....
Var In P	4.46	4.85
Viking	7.43	N.L.
Wall St G	9.71	10.61
Wash M	12.05	13.17
Weing Eq	15.08	N.L.
Wellingtn Group:		
Explr	26.16	28.59
Ivest	12.61	13.78
Morg	12.96	14.16
Techv	8.64	....
Trust	14.46	15.80
Wellsl	1234	13.51
Welltn	11.73	12.82
Windr	9.07	9.91
West ind	5.60	6.14
Wincp Fd	6.96	7.61
Winfield	4.86	5.31
Wisc Fd	6.71	7.33
Ziegler	11.46	12.52

N.L.— No load (sales charge)

US Notes

NEW YORK (AP)—Closing Over-the-Counter U.S. Treasury Notes for Wednesday.

Rate	Mat.	date	Bid	Asked	Yield
5s	Aug	1972	100.5	100.9	1.76
6s	Nov	1972	100.17	100.21	3.99
4⅞s	Feb	1973	100.0	100.4	4.66
6½s	Feb	1973	100.30	101.2	4.65
4¾s	May	1973	99.25	99.27	4.94
7¾s	May	1973	102.8	102.12	4.83
8⅛s	Aug	1973	103.8	103.16	4.79
7¾s	Feb	1974	103.15	103.23	5.28
7¼s	May	1974	103.2	103.10	5.33
5⅝s	Aug	1974	100.6	100.14	5.40
5¾s	Nov	1974	100.11	100.19	5.48
5¾s	Feb	1975	100.4	100.12	5.59
5⅞s	Feb	1975	100.12	100.20	5.61
5⅞s	May	1975	100.8	100.16	5.68
6s	May	1975	100.18	100.26	5.69
5⅞s	Aug	1975	100.4	100.12	5.74
7s	Nov	1975	103.18	103.26	5.73
6¼s	Feb	1976	101.20	101.28	5.67
5¾s	May	1976	99.18	99.26	5.80
6½s	May	1976	102.2	102.10	5.82
7½s	Aug	1976	105.22	105.30	5.84
6¼s	Nov	1976	101.9	101.17	5.84
8s	Feb	1977	108.8	108.16	5.86
7¾s	Aug	1977	107.27	108.3	5.89
6¼s	Feb	1978	100.23	100.31	6.04
6s	Nov	1978	99.21	99.29	6.01

Bid and asked prices quoted in dollars and thirty seconds. Subject to Federal taxes but not to State income taxes.

Treasury Bonds

NEW YORK (AP)—Closing Over-the-Counter U.S. Treasury Bonds for Wednesday.

Rate	Mat.	date	Bid	Asked	Bid Chg	Yld
4s	Aug	1972	100.2	100.6	+.1	1.83
2½s	Sep	1967-72	99.25	99.29	+.1	3.03
2½s	Dec	1967-72	99.7	99.11	.....	4.08
4s	Aug	1973	98.25	99.1	+.1	4.92
4⅛s	Nov	1973	98.14	98.22	+.2	5.15
4⅛s	Feb	1974	98.1	98.9	+.1	5.27
4¼s	May	1974	97.29	98.5	+.1	5.31
3⅞s	Nov	1974	96.14	96.22	.....	5.40
4s	Feb	1980	87.0	87.16	.....	6.08
3½s	Nov	1980	84.26	85.10	.....	5.74
7s	Aug	1981	106.16	10.6	.....	5.99
6⅜s	Feb	1982	100.16	100.24	—.1	6.27
3¼s	Jun	1978-83	77.30	78.30	+.4	5.89
3¼s	May	1985	77.28	78.28	+.4	5.58
4¼s	May	1975-85	82.18	83.18	+.2	6.12
6⅛s	Nov	1986	99.12	99.28	—.2	6.14
3½s	Feb	1990	78.0	79.0	+.4	5.36
4¼s	Aug	1987 92	79.0	80.0	+.4	5.97
4s	Feb	1988-93	78.14	79.14	+.2	5.71
4⅛s	May	1989-94	78.18	79.18	+.2	5.78
3s	Feb	1995	78.0	79.0	+.4	4.48
3½s	Nov	1998	78.0	79.0	+.4	4.93

Bid and asked prices quoted in dollars and thirty seconds. Subject to Federal taxes but not to State income taxes.

Stocks in Spotlight

NEW YORK (AP)—Sales, closing price and net change of the fifteen most active stocks traded on the NY Stock Exchange.

Pittston Co	486,600	28⅝	—2
EastnAirL	444,800	24⅜	—2⅝
Transam	320,200	17¼	— ½
Genesco Inc	264,200	16⅜	+ ⅞
Occiden Pet	255,600	11⅝	+1½
Curtiss Wrt	232,300	36⅛	—9⅞
Alleg Pw	157,000	20¼	— ⅜
Gen Elec	156,300	64⅞	— ¾
Fla Pow	151,600	38¾	
ContAirLin	144,700	20	—1¾
FedNat Mtg	130,700	19⅞	+ ⅛
UAL Inc	117,200	34¼	— ⅝
Wn Bancorp	116,200	32¼	— ⅛
Dart Ind	109,900	56⅛	— ¼
Pan Am	103,000	15	— ⅝

Dressed Poultry

NEW YORK (AP) (USDA)—Dressed poultry. North Atlantic carlot and trucklot turkey markets, U.S. grade A, ready-to-cook, frozen, f.o.b. of equivalent: offerings increased slightly on hens, remained ample on toms. Supplies were limited on fryer-roasters, with buying bids unsatisfied at 39 cents. Interest light on all sizse of toms, fair but unaggressive on hens. Sentiment on 24-26 lb toms steadier.

Sales of U.S. grade A, frozen: young hens 8-16 lbs 34½-35 cents; young toms 14-22 lbs 32¾-34, 22-24 lbs 33½.

Offerings reported: fryer-roasters 4-9 lbs 39½-40; young hens 8-16 lbs 34½-35; young toms 14-22 lbs 32¾-34, 22-24 lbs 33½, 24-26 lbs 35, 26-28 lbs 35½-36, 28-30 lbs 37-37½, 30 lbs and up 38-40.

Squabs and ducklings unchanged.

Philadelphia Produce

PHILADELPHIA (AP) — (usda) — The wholesale food market trading was fair today and the supplies were moderate.

Apples: NJ 1-⅛ bushel carton lodi 2½ inch 4.00 starrs 3.50.

Beans NJ bushel basket & crates fair 6.00-7.00 few bes 8t.50.

Lettuce: NJ romaine 1 1-9 bushel crate sml 1.25-1.50.

Leeks: NJ 4-5 bushel crate bchd 12s 6.00.

Mushrooms: Pa 4-qt bkt med-lge 2.50-2.75 sml-med 2-25.

Potatoes: 50-lb sks round whites: 2.25-2.50; NC 2.50 Maint 2.35-2.50 Delaware 2.25

American Stocks

(Continued from Page Eighteen)

Sequoyah Ind	47	3⅛	3	3	— ⅛
Servo Corp	16	8⅞	8½	8⅝	..
Shattck Denn	2	6⅜	6⅜	6⅜	— ⅛
Sky City Strs	2	16	15⅞	15⅞	— ⅛
Siick Corp	36	20⅝	19½	19⅝	—1⅛
Solitron .05	48	10⅞	10½	10¾	..
Spector Ind	2	8⅜	8¼	8¼	— ¼
Spencer Cos	4	8	7¾	7¾	— ⅛
Std Dredge	12	3⅞	3¾	3¾	— ⅜
StThomsn .20	11	19⅜	19	19	— ½
Statham Ins	44	23¾	22½	22½	— ⅛
Sterl Pre .28t	9	5⅜	5⅜	5⅜	....
Sterndent	111	18½	18	18⅛	..
Stop Shop .90	46	16⅝	16	16	— ¼
STP Corp .60	358	21⅜	20⅛	20⅝	— ⅜
Summit Org	8	2⅞	2¾	2⅞	....
Susquehana	54	11¼	11⅛	11⅛	— ¼
SutroM 1.76e	63	17⅜	16⅝	16⅞	— ½
Synalloy .41t	19	8¼	7⅞	7⅞	....
Syntex .40	239	87⅝	85	85⅛	—1⅞
System Eng	57	11⅜	10⅝	10¾	— ½
— T—T —					
Tech Sym Cp	36	2	1⅞	1⅞	— ⅛
Technic Oper	19	12½	12¼	12½	+ ⅛
Technic Tape	18	2⅞	2¾	2⅞	....
Technicolor	96	20⅛	19¼	19⅝	— ⅝
Teleprompt	516	39¾	38	38	—1
Texstar	34	7¾	7½	7½	— ¼
Tokheim .35	75	36	34	34⅛	—1¼
Tran Lux .35	6	9⅜	9¼	9⅜	....
TWA wt	328	33½	29½	30	—2⅝
tubo Mex .24	1	2 15-16	2 15-16	2 15-16	+1-16
TwinFair Inc	60	12⅜	11¾	11¾	— ¾
Tyco Labs	27	16⅞	16¼	16¼	— ⅜
— U—U —					
UIP Corp	10	2⅞	2¾	2¾	— ⅛
Unam Tr wt	13	5¾	5¾	5¾	..
UnAirPcd .30	12	8⅛	8	8	— ¾
Un Asbest .07	16	4⅜	4⅛	4⅛	— ⅛
UnBrands wt	59	3¼	3⅛	3⅛	..
Unit Foods	78	4½	4½	4½	+ ⅛
UnP Dye .51e	3	19	18¾	18⅞	— ⅛
US Filter	20	20⅞	19½	19½	—1⅛
US Nat Rsrc	8	5½	5¼	5¼	+ ⅛
US Radium	10	10½	10¼	10⅜	+ ⅛
Utah IdSu .80	3	14	13⅞	14	+ ⅜
— V—V —					
Valley Metal	79	6¾	6½	6⅝	..
Viewlex	12	7⅝	7½	7½	..
Vikoa Inc	78	11⅛	10⅝	10⅞	— ⅜
VLN Corp	37	8⅞	8¼	8⅜	..
— W—W —					
Wab Mag .10	22	8⅝	8⅜	8⅜	— ⅛
War C pfC.05	107	18¾	17¾	18	— ⅜
Wellco Ent	4	10⅛	10	10	— ⅛
Westates Ptl	17	2⅞	2¾	2¾	— ⅛
Whittakr wt	16	3⅛	3	3	— ⅛
Wichita Ind	5	2¼	2¼	2¼	..
Wilshire Oil	20	5⅝	5½	5⅝	..
Wood Ind .72t	4	16¼	16	16	— ⅛
Wright Harg	4	1⅜	1 5-16	1 5-16	—1-16
—X—Y—Z—					
Yates Ind	17	12	11¾	11¾	— ⅜
Zim Hom .24	29	13⅛	11⅞	12⅛	— ⅞
BONDS					
Itel cv7s95	31	76	75¼	75¼	— ¾
JonsLI 6¾s94	85	61½	61⅛	61⅛	..
N EqR 5¼s88	5	59½	59½	59½	..
Nat Gen 4s93	106	64⅜	63⅞	65	— ¼
Omega 4¾492	7	45	44¾	45	+1
Peru 3s97	9	72	72	72	..
SCE 4¼s82H	3	78½	78½	78½	— ½

Copyrighted by The Associated Press 1972

AMEX SALES

Approx total stock sales	3,690,000
Stock sales year ago	2,778,655
Approx total bond sales	$ 2,070,000
Bond sales year ago	$ 2,111,000

Selected Bond Prices

NEW YORK (AP)-Wednesday's selected New York Stock Exchange bond prices:

	Sales $1000)	High	Low	Close	Net Chg.
CORPORATION BONDS					
AlldSt cv4½s92	5	89½	89½	89½	.....
Alcoa cv5¼491	37	85	84½	84	— ⅛
AAirl cv4¼s92	255	91	88	88	—2
AmFP 4.80s87	7	56	55	55½	+ ½
AT&T 4⅜s85	20	78½	77¾	77¾	— ½
AMF In 4¼s81	5	111¼	111¼	111¼	.....
AtchT&SF 4s95	2	61⅞	61⅞	61⅞	+ ⅛
ATO Inc 4⅜s87	15	56½	56¼	56¼	— ¾
Beaunit 4¼s90	16	73½	73½	73½	+ ⅜
Bruns cv4½s81	39	114⅞	113½	113½	—1½
CanPac 4sperp	1	51	51	51	.....
Celanese 4s90	9	66	65½	65½	— ½
vjCRRNJ 3¼s	129	27⅛	27	27	— ⅛
CMStPP 5s2055	20	21	21	21	— ⅛
CCC&SL 4½s77	10	16	16	16	.....
ColuPict 4¾s87	18	72½	72½	72½	— ½
ContAirl 3s92	112	77	75⅛	75¾	— ¾
Dresser 4⅛s77	5	85⅝	85⅝	85⅝	— ⅛
EastAirL 5s92	80	76⅞	74	74½	—2¾
vjErie 4½s15f	54	25⅜	24¾	24¾	— ⅝
GenElec 3½s76	173	90¾	90¾	90¾	+ ¼
GenInst cv5s92	72	73⅛	72	72	— ¾
GenInst 4¼s85	40	106	105⅞	105⅞	— ⅛
GnMotAcc 5s80	60	87¾	87⅛	87⅛	— ¾
GMotAc 4½s85	4	76½	76½	76½	— ½
GnMotAcc 4s79	10	84⅜	84⅜	84⅜	— ⅝
GenTelEl 5s92	63	77	76¼	77	+ ¾
Grace cv4¼s90	3	68	68	68	—1
Granite 4⅝s94	15	76	76	76	— ½
Glf&Wn 5¼s87	80	95⅞	95	95½	+ ¼
HelmrchP 5s87	20	126¾	126	126¾	+ ⅛
IntMin cv4s91	29	61	60⅝	60⅝	..
Litton cv3½s87	70	56	54	54	—2
Lockh cv4¼s92	70	42¾	42½	42½	.....
Loews 6⅞s93	124	86⅝	85¾	86	.....
LTV Cp 5¾s76	13	85	84⅝	84⅝	— ⅞
LTV Cp 5s88	324	51	50⅝	51	.....
McDonD 4¾91	6	105⅞	105½	105⅞	— ⅛
MKT inc5½33f	15	8⅞	7⅛	7⅛	—2¾
MoPac 5s2045f	17	52½	52½	52½	.....
vjNYC 5s2013f	31	11⅛	11	11	— ⅛
vjNYC 4½2013f	11	9⅛	9	9⅛	+ ⅛
vjNYCen 4s98f	10	9¾	9½	9½	— ¼
vjNYNH 4s07	1	10¼	10¼	10¼	.....
NorARk 4¼s91	5	79	78⅞	79	+1
PAA cv 4⅞s79	3	204½	204½	204½	—17½
PAA cv 4½s84	40	110	109¼	109¼	—3¾
PAA cv 4s86	113	62⅞	61	61	—1
Pen Dix cv5s82	36	73	73¼	73¼	.....
RCA cv 4½s92	94	81	80	80	— ½
SLSF 5s2006f	1	58½	58½	58½	+ ⅜
Sanders cv5s92	16	60	60½	60½	.....
Sears R 4¾s83	28	84⅛	83½	83⅝	+ ⅛
Sinclr cv4⅜s86	14	97½	97⅛	97⅛	—2⅞
SoCalEd 3⅛s80	15	76¾	76⅝	76¾	+ ¼
Storer cv4½s86	11	94¾	94¾	94¾	.....
Teledy 3½s92	61	64½	64	64⅜	+ ⅜
Tenneco 6¼s92	25	99	98½	98½	— ¾
TWA 6s78f	132	85	84⅜	84⅜	— ⅝
Un AirLin 5s91	42	90½	89	89	— ¼
Unit AL 4¼s92	1	69½	69½	69½	.....
UAirc cv5⅜s91	75	69½	69	69	— ¾
UnMrch cv4s90	15	71⅞	71⅞	71⅞	+ ⅞
US Steel 4⅝s96	110	66¼	66⅛	66⅛	+ ⅛
UV Ind 5¾s93	28	71	71	71	—1⅛
WhiteCn 5½s92	10	100⅝	100⅝	100⅝	.....
Womet 5½s94	11	109⅛	109⅛	109⅛	+1
FOREIGN BONDS					
Chile 3s93	2	51⅜	51⅜	51⅜	.....
Mexico 6¼s79	1	91½	91½	91½	+ ½

Copyrighted by The Associated Press 1972

SALES

NEW YORK AP) -N Y Bond sales

Approx final total	$17,840,000
Previous day	$17,636,000
Week ago	$18,563,000
Month ago	$22,151,000
Year ago	$22,085,000
Two years ago	$18,316,000
Jan 1 to date	$ 3,222,350,000
1971 to date	$ 3,672,101,000
1970 to date	$ 2,211,976,000

American Leaders

NEW YORK (AP)—Sales, closing price and net change of the ten most active stocks traded on the American Stock Exchange:

House Fabr	287,900	12¾	—1⅜
Am Israeli	187,900	12	— ⅜
Champ H wi	58,300	21¾	—1¼
Telepromp	51,600	38	—1
Asamera O	47,400	16¼	—1
Duro Test	46,400	19⅝	— ⅛
Suave Shoe	37,600	16⅛	— ⅜
Plant Indus	37,000	10⅝	— ¼
Chmp Hom	36,200	107¾	—6½
STP Corp	35,800	20⅜	— ⅜

Cotton Futures

No 2 futures closed $1.45 a bale lower to 50 cents higher than the previous clo.

	Open	High	Low	Close	Change
Oct	30.63	30.69	29.95	30.20	—29
Dec	28.70	28.75	28.38	28.57	+ 2
Mar	29.15	29.20	28.90	28.90	—10
May	29.65	29.70	29.45	29.45	—10
Jul	30.00	30.08	29.90	29.90	+10
Oct	29.04	29.07	28.94	z28.95	— 5
Dec	28.20	28.20	28.20	z28.00	—10

Stock Averages

New York(AP)Final Dow-Jones averages

	Open	High	Low	Close	Net
30 Ind	927.53	934.15	919.33	923.69	— 2.18
20 Trn	230.04	231.58	224.16	225.47	— 4.64
15 Utl	107.68	108.26	106.82	107.27	— 0.44
65 Stk	307.51	309.58	303.41	304.92	— 2.32

Transactions in stocks used in averages:

Indus	1,062,900
Tran	946,400
Utils	242,600
65 Stk	2,251,900

Selected Prices

new york)ap)—Wednesday's selected American Stock Exchange prices:

	Sales (hds.)	High	Low	Close	Net Chg.
Imp Oil .60a	123	39	38¼	38¾	...
Kaiser In .17t	36	7¼	7⅛	7⅛	— ⅛

Bond Averages

40 Bonds	74.17—0.05
10 Higher grade rails	53.24—0.15
10 Second grade rails	68.13—0.06
10 Public Utilities	90.47—0.06
10 Industrials	84.82+0.05
Income rails	52.79+0.03
Commodity futures index	146.65+0.20

Prices Decline Fourth Day on Stock Market

NEW YORK (AP) — Closing New York Stock Exchange Index:

Market	—21	cents
Index	59.11	—0.29
Industrial	65.02	—0.31
Transportation	47.32	—1.03
Utility	36.00	—0.04
Finance	75.72	—0.42

NEW YORK (AP)—The stock market worried through its fourth consecutive session of declining prices Wednesday, though it clung to some small gains until the final hour of business. Volume was moderate.

The Dow Jones average of 30 industrials finished at 923.69, down 2.18. Earlier it had been ahead more than 3 points. In the four losing sessions the indicator has dropped 18.44 points.

Declining issues on the New York Stock Exchange pulled ahead of gaining stocks in the last hour and topped advancing issues 905 to 489 at the end.

Block trades-those of 10,000 shares or more-swelled the Big Board volume to 16.16 million shares, up from 12.83 million Tuesday. They also contributed to the sagging prices, as many of them were on the minus side. Indicating institutional investors were active, with the blocks totaling 124, compared with 89 Tuesday.

In recent months the market has been moving in a corridor of the Dow average, ranging from about 925 to about 970. Chartists noted that Wednesday's action broke through the 925 floor.

The Big Board's most-active issue was Pittston Co., off 2 to 28⅝ on 486,600 shares. They included a block of 399,900 shares at 28½.

On a percentage basis, the big loser was Curtiss-Wright, which traded for only a few minutes before a halt in the final hour and was down 9⅞ to 36⅛, off 21.5 per cent. It last traded Monday, for a brief period, when it dropped 5⅛ to 46. The company holds North American rights to the Wankel rotary engine, which has received some unfavorable comment recently.

On the gaining side, the percentage leader was Occidental Petroleum, ahead 1½ at 11⅝, a rise of 14.8 per cent. The company reported a major oil discovery off the shore of Nigeria.

Grain Market

CHICAGO (AP) — A lively selloff of July wheat in the closing minutes Wednesday dropped that delivery 4½ cents a bushel under the previous day's close on the Chicago Board of Trade.

Otherwise, it was a slow day in most major commodities as traders awaited a government report on planted acreage, due after the close of trading.

At the close, wheat was 1¼ to 4½ cents a bushel lower, July 1.49½; corn was ⅛ to ¾ lower, July 1.24½; oats were ⅜ to ½ cent lower, July 75¾, and soybeans were ¾ higher to 2 cents lower, July 3.51⅝.

Silver Futures

NEW YORK (AP) — Silver futures closed 550 to 600 higher. Sales 13,458 contracts.

	High	Low	Close
Jul	176.80	169.40	174.80
Sep	178.50	170.70	177.60
Dec	181.00	173.20	179.00
Jan	181.70	174.20	179.90
Mar	183.30	175.60	181.60
May	184.50	177.10	182.20
Jul	185.70	178.60	184.70
Sep	187.00	180.20	186.20

Taxi Driver Is Cited After Crash

A driver of a Harp Brothers Taxi was cited for disregarding a red traffic signal after a two car accident at north Charlotte and Beech streets 2 p.m. Tuesday.

Police said H. William Blackwell, 261 N. Evans St., was traveling south on Charlotte and went through the red light at Beech as a car driven by Alice Barsh, 30 E. 2nd St., was approaching the intersection traveling east on Beech.

She saw the taxi and attempted to stop but hit the rear of the vehicle, according to Patrolman Charles Wagg.

Damage was estimated at $100.

RESUMES PUBLISHING

NEWARK, N.J. (AP) — The Evening News, closed for 10 months by a strike and the sale of its plant to The Newark Star-Ledger, has resumed publication.

— Classified Display —

TEST DRIVE OUR FLYING TRUNK.

Volvo's 1800ES sports wagon. See how fast 35 cubic feet of luggage can travel.

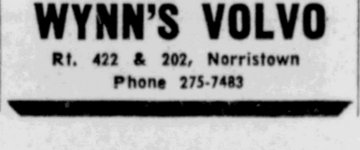

WYNN'S VOLVO

Rt. 422 & 202, Norristown

Phone 275-7483

FUN TIME—Sen. George McGovern joins in the joy of grandson Timmy, 2, as latter plays with stuffed donkey in Miami Beach Wednesday. Tim's brother, Matthew, perched on McGovern's knee is distracted by something else. Sen. McGovern is a key figure at the Democratic National Convention being held in Miami Beach. (AP Wirephoto)

RESERVATIONS OPEN—LIMITED TIME ONLY!

TAKE THE FAMILY TO

DISNEY WORLD

IN AUGUST ON THE MERCURY'S WEEKLONG SIGHTSEEING TOUR!

TRAVEL BY NATIONAL AIRLINES TO AMERICA'S NUMBER ONE VACATION STATE—FLORIDA

VISIT DISNEY WORLD

Includes entrance fee each day and all attraction coupon book.

VISIT COCOA BEACH

Includes breakfast and dinner all 3 days at the beach.

VISIT CAPE KENNEDY SPACE CENTER

Includes sightseeing bus of the space center at Cape Kennedy.

NEW DATES: AUGUST 16-22, 1972

Because of the recent flood, this trip was re-scheduled — Price adjustment due to prime-time re-scheduling.

PRICE IS ALL INCLUSIVE: Air transportation, transfers sightseeing buses, taxes gratuities and sleeping accommodations.

adults 245

juniors (12 - 17) 200

children (2 - 11) 120

INCLUDED AT NO ADDED COST BUS SERVICE TO & FROM PHILA. AIRPORT

Mail to: POTTSTOWN MERCURY
King & Hanover Sts., Pottstown, Pa. 19464
c/o F.A.S. Tour Coordinator

How Many?
Adults ...... Child ...... Jrs. ......

Please make reservations immediately for ...... persons on The Mercury 1972 week-long Disney World Tour. I am enclosing a check for $...... ($100 per person) as a deposit for each member of my party.

Name
Address
City ...... State
Phone ...... Zip Code

Make checks payable to: Pottstown Mercury.

Thousands of Chess Fans Try to Analyze Fischer's Losing Play

NEW YORK (AP) — Bobby Fischer's clock was running out of time when a fellow member asked the Marshall Chess Club's champion player how things were going for the world championship challenger.

"It looks bad," said George Kane, 23, vainly seeking a solution to Fischer's dilemma. "Looks bad."

Elsewhere in Manhattan—and in Boston, Kansas City, Birmingham, Ala., and San Francisco—chess enthusiasts huddled over chess tables to analyze Fischer's losing play.

The question arose again and again: Why did one of the world's greatest chess players fall victim to an apparent ploy by taking Boris Spassky's so-called poisoned pawn on his 29th move?

"That is the main question," said Stephen Brandwein, 29, across the board from Kane. "His style is to play risky but not that risky. It really looks hopeless."

OVERCOME LOSS

At the Birmingham Chess Club, Charles Smith said, "Our feelings are that over the long period of 24 games, Fischer will overcome any loss he may sustain and eventually will win."

Members of the Marshall club agreed, citing victories as far back as 1954 and noting world champions who had lost the first or second game in a match. Fischer himself, they said, has been a first game loser.

International Master Edward Lasker, 86, studied a large wall board with magnetic pieces.

Slapping a pawn here and a bishop there with bewildering speed, the gray-haired chess expert kept trying to figure a way that Fischer might salvage a likely loss to a drawn game.

"One, two, three, four," Dr. Lasker said as he counted possible moves. "No, no," he said, realizing that Spassky's white pieces could overtake Fischer's defensive black pieces.

"To tell the truth," he told a dozen avid fans in the federalist-style building where the club makes its home in lower Manhattan, "I don't see where this can possibly be drawn—unless white doesn't make the right moves."

RIGHT MOVES

White, it turned out, did make all the right moves, and Fischer conceded defeat. He thus gave Spassky one point. The Soviet champion needs 12 points to retain the world title, and Fischer needs 12½ points to capture it.

And at the Marshall club, the boards were cleared for new play as soon as the announcement came.

"The game's over," said a member who learned of the results by telephone. "He gave it up."

NOTICE

GOODWILL AMBULANCE FUND MEMBERSHIP CAMPAIGN

Your 1971 membership expired June 30, 1972

Applications accepted within 10 mile radius

Paid qualified drivers on duty at all times

JOIN NOW $5.00

GOODWILL FIRE HOUSE
OPEN 24 HOURS A DAY

— *85 Years of Ambulance Service* —

Bulgarian Immigrant Arrested in Hijacking

SAN FRANCISCO (AP) — The FBI arrested a 29-year-old Bulgarian immigrant Wednesday in connection with the July 5 hijacking of a Pacific Southwest Airlines jet in which both hijackers and a passenger were slain.

Robert Gebhardt special FBI agent in charge, said Lubomir Peichev was arrested while at work in Oakland, Calif., on charges of aiding and abetting aircraft piracy, conspiracy to commit extortion and conspiracy to commit air piracy.

On July 5 two men identified as Dimitr Alexiev and Michael Azmanoff, both Bulgarian nationals, were fatally shot by FBI agents while they held 79 passengers and five crew members hostage at gunpoint aboard a Boeing 737 jet at San Francisco International Airport. A passenger, E.H. Stanley Carter, 66, of Quebec, Canada, was killed by shots fired by one of the hijackers.

The two men had demanded $800,000 in cash and said they wanted the plane to fly to Siberia.

The FBI later said it found maps on Alexiev's body plotting the location of an abandoned military airstrip in the remote Puntzi mountains of British Columbia. This discovery led the FBI to believe the Siberia destination was a decoy to mislead pursuers, Gebhardt said.

An FBI affidavit stated that Peichev flew with the two hijackers to the Puntzi airsrip aboard a charered aircraft on June 25, and that Peichev returned there alone the day of the hijacking, July 5.

Gebhardt said Peichev would be arraigned before a U.S. magistrate in San Francisco.

Young Bicyclist Is Hit by Car

A Pottstown youth who was riding a bicycle received minor cuts and bruises when he was hit by a car at Hale Street and Jefferson Avenue late Tuesday afternoon.

Police said Anthony K. Hespeth, 567 Jefferson Ave., was traveling west on Jefferson and failed to stop at the stop sign at Hale Street.

Douglass Boyer, 337 Jefferson Ave., was traveling south on Hale and could not avoid hitting the bicycle, according to Patrolman Howard C. Smoyer Jr.

Damage was estimated at $10.

The youth was taken to Medical Center North by his parents and treated for minor injuries.

Federal Savings and Loan Insurance Corporation — Safety of your savings — INSURED up to $20,000

Put Your Money To Work . .

OPEN A SAVINGS ACCOUNT WITH US TODAY!!

FIRST FEDERAL Savings & Loan Association of Pottstown

Pottstown · Boyertown · Royersford · Pennsylvania

LAST DAY TO REGISTER

FOR THE

LUCKY BARREL

WIN **$500.00**

See Our Complete Line Of

INDOOR - OUTDOOR

SUMMER GAMES

Town Toy

363 HIGH ST. DOWNTOWN POTTSTOWN

Pottstown Mercury

Muscatello and DeNicco marriage is solemnized

St. Gabriel's Roman Catholic Church, Stowe, was the setting for the marriage of Shirley Ann DeNicco and Anthony B. Muscatello. The Rev. John McCabe officiated at the double ring service.

Bouquets of pink nd white flowers decorated the church for the service at 5 p.m. Music included a folk Mass by the sisters of St. Francis, Bethlehem.

The bride, daughter of Mr. and Mrs. August DeNicco, 332 W. Race St., Stowe, is a graduate of Cabrini College, Radnor, with a bachelor of science degree in education.

She is a second grade teacher at North Coventry Elementary School.

The bridegroom is a son of Mr. and Mrs. Bernard J. Muscatello, Gilbertsville RD 1. A selfemployed general contractor, he attended colleges in Florida and Tennessee.

BRIDE'S ATTIRE

Given in marriage by her brother, Dr. Anthony DeNicco, Franklin Apartments, the bride wore a gown of silk organza designed with a scoop neckline, tiffany pouff sleeves, empire waistline and an attached chapel length train, all accented with venise lace daisies.

Her three-tier silk illusion elbow length veil was attached to s cap headpiece in venise daisies with pink satin ribbon inserts and pink lillies-of-the-valley on the side. She carried a bouquet of white daisies and pink maline with baby's breath and pink ribbon.

To complete her attire, she wore a diamond dinner ring, gift from the bridegroom.

MAIDS IN PINK

Matron of honor for her sister was Mrs. John J. Meade, 476 Belmont St., in a gown of pink voile with embroidered daisies styled with a scoop ruffled neckline and featuring a border of lace at the empire waistline and hemline of the gathered skirt.

Matching pink trim accented her white picture hat, and she carried a bouquet of white daisies centered with a pink carnation and trimmed with pink ribbon.

Joyce M. Piccone, Yeadon, and Sandra Liberatori, 14 Grosstown Road, Stowe, niece of the bride, were bridesmaids. Junior bridesmaids were Judy Marie Wanner, Sheep Hill Road, and Kathleen Liberatori, Stowe, and flower girls, LuAnne Liberatori, Stowe, and Linda Cocci, 806 W. Race St., Stowe, all nieces of the bride.

They were gowned as the honor attendant. The bridesmaids carried bouquets of pink daisies centered with a white carnation and trimmed with pink ribbon, and the flower girls' white baskets were filled with pink and white carnations and daisies with ivy, and they wore pink ribbon in their hair.

GROOMSMEN

John Pickell, Norristown, was best man for his cousin. Ushers were Joseph Muscatello, the bridegroom's brother, and Frank Volpe, Chicago, Ill., the bridegroom's cousin.

Mother of the bride, Mrs. DeNicco wore an aqua dress and silver accessories. Mrs. Muscatelo chose a pink long sleeved crependress enhanced with beads at the neckline and sleeve wrists for her son's wedding. Both wore corsages of roses and carnations.

Following a reception at Brookside Country Club, the couple left for a two-week honeymoon to Acapulco, Mexico. The bride wore a navy and white knit suit for traveling.

Mr. and Mrs. Muscatello, parents of the bridegroom, hosted a rehearsal party at their home.

Two showers honoring the bride were given by her co-workers, and by her attendants at the church.

The couple is residing in Amity Gardens, Douglassville.

Photo by Don Syres

MRS. ANTHONY B. MUSCATELLO

Mrs. Swayne feted at party

Mrs. Mary Swayne was honored with a party Sunday in celebration of her 90th birthday. Hosts were her daughter and son-in-law, Mr. and Mrs. Albert Cline, Pottstown Route 18, with whom she resides.

Thirty-seven guests attended the party at the Cline home. They were from Oxford, Chester, Royersford, Trappe and Pottstown.

The Clothes Wagon
Moser Road at High Street
DRESSES • SPORTSWEAR
LEATHER GOODS • CANDLES
& COSTUME JEWELRY
Shop Casually
Daily 9:30 - 9, Sat. 9:30 - 5:30
Free Parking

Ronald T. Webber, Susann L. Reed wed in First Presbyterian Church

Susann Louise Reed, daughter of Mr. and Mrs. Theodore W. Reed, First Avenue, Pottstown Route 18, became the bride of Ronald Thomas Webber, son of Mr. and Mrs. Thomas S. Webber, 236 Grace St., in First United Presbyterian Church.

The double ring service at 4 p.m. was performed by the Rev. Richard B. Martin before an altar banked with white carnations and mums. Music was provided by Jack Yorgey, soloist, and Mrs. Edward Capinski, organist.

Given in marriage by her parents, the bride wore an A-line, empire gown of organza featuring chantilly lace on the bodice, mandarin collar and cuffs of the long pouffed sleeves, and accented with blue rosebud appliques. Blue satin ribbon trimme dthe waistline.

Her mantilla of silk illusion forming a cathedral train was accented with matching lace and rosebud appliques. She carried a cascade of daisies and white and blue carnations with baby's breath.

Deborah Reed was maid of honor for her sister. Bridesmaids were Ann Hausknecht, Hatboro; Mrs. Thomas Leaver, Lansdale, the bridegroom's sister, and Joann Hilt, Lancaster, the bride's cousin. Deborah Hartman, 1243 Maple St., was flower girl.

Their gowns of blue and white checked gingham were fashioned with a high neckline, long pouffed sleeves and a slightly gathered skirt featuring lace ruffles trimmed with venise lace on the bodice and sleeves.

Blue satin ribbon trimmed their white straw picture hats. The honor attendant carried a white basket of white carnaions, mums and baby's breath and yellow daisies, while the bridesmaids' and flower girl's were with white daisies.

David Jones, 617 Willow St., served as best man. Ushers were Jack Walleigh, 520 Willow St.; Thomas Leaver, the bridegroom's brother-in-law, and Barry Reed, the bride's brother.

For her daughter's wedding, Mrs. Reed wore a floor length dress in pink double knit designed with a mandarin collar and long puffed organza sleeves. With, she wore a cymbidium orchid.

Mrs. Webber chose a floor length multi colored dress featuring a high ruffled collar and long sleeves. To complete her attire, she wore a gardenia in her hair.

Guests were received at Sanatoga Firehall.

A 1967 graduate of Pottsgrove High School and 1971 graduate of Millersville State College, the bride taught second grade at Smoketown Elementary School, Conestoga Valley School District, prior to her marriage. In September, she will teach second grade at Seneca Elementary School, Baltimore, Md., where the couple will reside.

The bridegroom graduated from Pottstown High School in 1967 and from Computer Educational Intitute, Philadelphia. He is a computer programmer for Crown, Cork and Seal, Baltimore.

PRENUPTIAL PARTIES

Mr. and Mrs. Webber, parents of the bridegroom, hosted a rehearsal party at Downtown Motor Inn.

Four showers honoring the bride were given by aunts, Mrs. George Reed, Mrs. John Gehris and Mrs. Eugene Weinhold, and by her attendants, and a party given by the faculty at Smoketown.

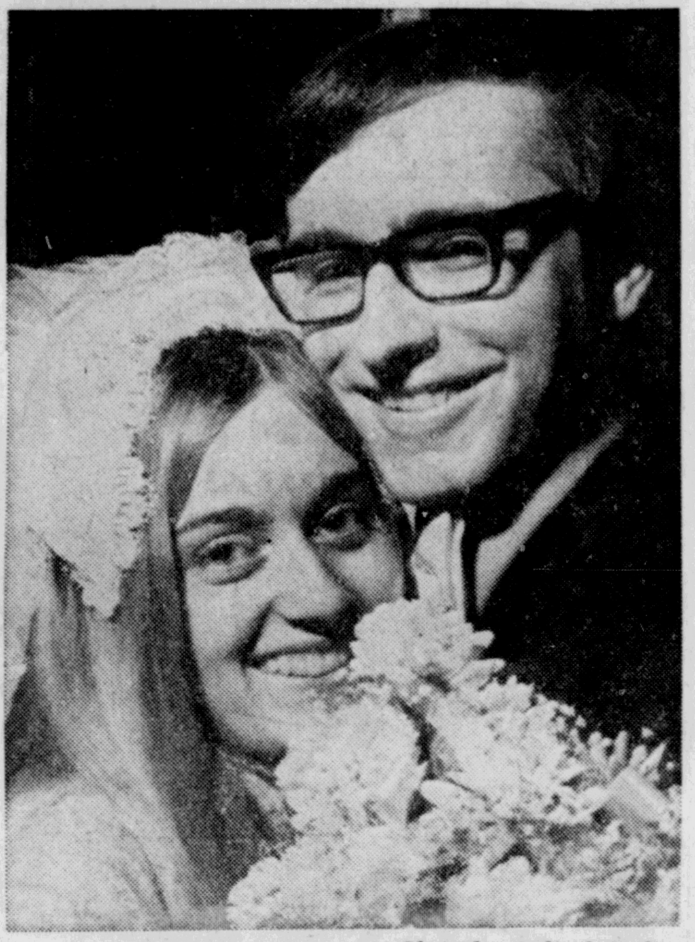

Photo by Radford Studio

MR. AND MRS. RONALD THOMAS WEBBER

GERMICIDE CLEANER
For All Types Surfaces—
Auto, Home, Pools, Restaurants, Industrial, Garages, Rugs.
CALL
(215) 867-8877

North Auxiliary projects listed for coming season

Projects for the 1972-73 season were discussed at a meeting of the ways and means chairmen for Pottstown Memorial Medical Center North Auxiliary at the home of Mrs. John J. Gilbert, Douglassville.

Catherine Endy, general chairman, and Mrs. Gilbert were hostesses for the morning business meeting and luncheon Tuesday. Mrs. Gilbert, Mrs. John Basco and Mrs. Charles Amidon are assisting Miss Endy as co-chairmen.

CHAMPAGNE LUNCHEON

Events will begin Oct. 25 with a champagne luncheon and fashion show at Brookside Country Club. Helene Holland-Moritz and Mrs. Leonard Huff are co-chairmen of the affair.

A less glamorous project, but always successful, is the garage sale scheduled in October at Miss Endy's home, Beech and Roland streets. Miss Endy is chairman.

In time for the Christmas season will be a Craft Boutique, Dec. 3 at Pottsgrove Towers, High and Washington streets, with Mrs. Kenneth Heydt and Mrs. Glenn Martin as cochairmen.

Summer workshops for the boutique will take place at the homes of Mrs. Amidon, Mrs. William Achatz, Mrs. Heydt, Mrs. John J. Maron and Mrs. Gabriel Richards.

CHARITY BALL

Highlight of the social events is the annual Charity Ball Feb. 17, 1973, at Sunnybrook ballroom. New hours, 9 p.m. to 2 a.m. will be in effect. Mrs. Harold Baumann and Mrs. Charles Donovan are chairman and co-chairman. Heading the signature page committee will be Mr and Mrs. J. William LeVeille Jr. They will be assisted by Dr. and Mrs. Maron, and Dr. and Mrs. Nathan Estreicher, as co-chairmen.

DONOR LUNCHEON

Concluding event will be the donor luncheon, May 9, 1973, at Brookside Country Club. Mrs. Achatz and Mrs. Sidney Pollock are co-chairmen.

A fruit cake sale project is scheduled with Mrs. T. Brennon Roup and Mrs. eorge Clouser as co-chairmen.

Mrs. Glen Krouse, a former president, was present in an advisory capacity. Mrs. Maron is auxiliary president.

Brown family gathers for 12th annual reunion

Sixty descendants of Joseph L. and Mary Mann Brown met for the 12th annual reunion at Hibernia Park, Chester County.

Following lunch, Richard Brown, Sell Road, West Pottsgrove, presided over the business meeting at which time new officers were elected: George Padula, president; Thomas Williams, vice president, and Mrs. Harry Froelich, secretary-treasurer.

TALENT SHOW

Mr. and Mrs. Williams were in charge of games during the afternoon session followed with a talent show and picnic dinner and ending with bingo and white elephant gifts.

One death, Mrs. Orabelle Snyder, Coatesville, the second of direct descendants, was reported, and her family had the largest number of children and grandchildren in attendance.

Attending from Pottstown were Mr. and Mrs. Albert Brown, Mr. and Mrs. Richard Brown and family, Mr. and Mrs. Steven Rudick and Mr. and Mrs. Matthew Majka and family.

MADARAS
FASHION CENTER 549 E. VINE ST., STOWE
Open 9:30 a.m. to 5 p.m.
GALA 21st ANNIVERSARY SALE
ENTIRE STOCK
• DRESSES • SPORTSWEAR • SWIMSUITS
TREMENDOUS SAVINGS

Wedding anniversaries

Mr. and Mrs. Robert Yeager Jr., 285 Green St., Royersford, 21 years.

Bulletin board

Women of the Moose—meetings cancelled until further notice.

* * *

YWCA—youth art class, 10 a.m. to noon.

SALE
Window Shade
RIOT!
PLASTIC & CLOTH
WINDOW SHADES
Up To 36" Wide, 6' Long
Most Colors — All Qualities. Values from $1.89 to $5.00
Some Slight Irregulars
All Mounted On Guaranteed Rollers. Please Bring Measurements—
$1.49 each
THE BOYS
429 HIGH ST.
Closed Wednesday at Noon

Burton's
CLEARANCE
SAVE 1/3 - 1/2 AND MORE!
SUMMER DRESSES
All Famous Brand Dresses, Dressy & Casuals, few Long Gowns. Sleeveless, Short Sleeve and Long Sleeve Models. Newest fabrics, colors & styles. Junior & Misses Sizes 5 to 18.
$8.99 to $24.99
Reg. to $54
Famous Brand SWIMSUITS
ROSE MARIE REID, PETER PAN, GOTTEX OF ISRAEL, IN, BEACH PARTY etc. one & two piece Models. Our entire stock, nothing held back. Juniors 5 to 13, Misses 8 to 20.
$5.99 to $17.99
Reg. to $36
KNIT TOPS
Hand washable soft luxurious acrylic blends. Sleeveless & Short Sleeve Models. Great variety of solids, stripes & novelties. Most wanted colors. Sizes S, M, L.
$2.99 to $3.99
Reg. to $7
SPORTSWEAR
Coulottes, Skirts, Long Skirts, Shirts, Hot Pants, Pant Tops etc. Junior & Misses Sizes.
$1.00 to $5.99
Reg. to $16
215 High St. Burton's Pottstown, Pa.

SUMMER CLEARANCE!
See Our Selection of First Quality Women's & Children's Apparel and Accessories At Great Savings.
Country Manufacturers Factory Outlet Store
On Route 100—1/4 Mile South of Rt. 23, Pughtown
Open Daily 10 A.M. to 9 P.M., Sat. & Sun. 10 A.M. to 5 P.M.

SALE CHILDREN'S DEPT. – 2nd fl.
ALL SUMMER DRESSES – SIZES 4-14
1/3 OFF
SLACKS
Denim and Knits. Stripes and solids. Many colors. Sizes 4-14
1/3 OFF
Cotton Knit Short Sets
Famous brand. Sizes 4-6X
1/3 OFF

POLO SHIRTS
Cotton and nylon knit. Short sleeves and sleeveless. Assorted colors. 1/3 OFF
INFANTS' WEAR – SPECIAL CLEARANCE
Short sets
Sunsuits, shorts, polos 1/3 to 1/2 OFF

POLO SHIRTS
Sizes 4-7
Cotton Knit. Asst. colors. 1/3 OFF
TANK TOPS
Sizes 4-12
Plain and stripes. 1/3 OFF
Children's SWIM SUITS 1/2 OFF
JEANS – Flairs
Sizes 4-12 Brush denim. Stripes, solids.
$3.00
EllisMills
WOMEN'S WORLD
SHOP TODAY 9:30-5:30

ENGAGED — Mr. and Mrs. Chester A. Bortz, Birdsboro RD 1, announced the engagement of their daughter, Carol A., to Bruce T. Clelland, son of Mr. and Mrs. Thomas A. Clelland, Reading.

The bride-to-be, a graduate of Twin Valley High School, is employed at the Bortz Chocolate Novelties, Inc., Reading.

Her fiance, a graduate of the Reading High School, is employed at Tschbach Brothers, Inc., Reading.

BRENDA MICH—whose engagement to Thomas B. Horney Jr., son of Mr. and Mrs. Thomas B. Horney, Pottstown RD 1, was announced by her parents, Mr. and Mrs. Gerald Mich, Phillipsburg, N.J.

Miss Mich, a graduate of Phillipsburgh High School, is attending Trenton State College.

Her fiance graduated from Owen J. Roberts High School and is serving with the Navy aboard the USS Enterprise, homeport Alameda, Calif.

BRIDE-ELECT — The engagement of Marian R. Derr to Richard C. Strange Jr., son of Mr. and Mrs. Richard C. Strange, 316 Grandview Road, was announced by her parents, Mr. and Mrs. Robert W. Derr, 36 Wilson Ave., Gilbertsville.

Miss Derr is a graduate of Boyertown Area High School and Ursinus College, Collegeville, where she majored in mathematics and economics.

Mr. Strange graduated from Pottstown High School and the Culinary Institute of America. He is a chef at Charcoal Fireplace, New Berlinville.

THE FINEST CANDY

Zipf's

SINCE 1905
109 High St.

NOTICE

Zift's Candies will be closed due to flood damage, but will reopen at our new location, 204 High Street shortly. Watch your paper for our Grand Opening.

Thank you

BRIDE-ELECT — Mr. and Mrs. James L. Henry, 209 Cherry St., East Greenville, announced the engagement of their daughter, Judith Ann, to Vaughn Thomas Miller, son of Mr. and Mrs. Thomas M. Miller, Schwenksville RD 2.

Miss Henry, a 1971 graduate of Upper Perkiomen High School, is employed at the B & H Thriftway Store, East Greenville. This fall, she will attend the Monroe County Hospital School of Assistant Laboratory Technicians, East Stroudsburg.

Her fiance is a 1966 graduate of Spring-Ford High School and a 1970 graduate of Pennsylvania State University, University Park. He is employed in the New York City office of Price Waterhouse & Co. Accounting firm.

A September, 1973, wedding is planned.

NOVEMBER BRIDE — The engagement of Bonita Susan Grove to Robert G. Gregory, son of Mr. and Mrs. George Gregory, 1285 Pine St., was announced by her parents, Mr. and Mrs. Jacob M. Grove, 140 Maugers Mill Road.

The bride-to-be, a 1968 graduate of Pottsgrove High School, is a secretary at C-E Refractories, Division of Combustion Engineering Inc., King of Prussia.

Her fiance graduated from the same high school with the class of 1965 and is a cost accountant at the same company. He attended Pennsylvania State University.

The couple is planning a November wedding.

TO WED — Mrs. Alverda Hausman, 60 N. Reading Ave., Boyertown, announced the engagement of her daughter, Judy Ann, to Paul Leister Jr., son of Mr. and Mrs. Paul Leister, Earlville.

Miss Hausman, a 1972 graduate of Boyertown Area High School, is employed by Earl E. Levengood, florist, Douglassville.

A 1970 graduate of the same high school, Mr. Leister is employed by Carl Leister, bricklayer, Boyertown.

LET US FLOOR YOU

WITH SAVINGS AND LOW PRICES
LARGE STOCKS OF:
CARPET
LINOLEUM
TILE
WINDOW SHADES

LIPNACK'S
FLOOR FASHION CENTER
Armstrong
322 Bridge St., Phoenixville
933-8440

Patti Halterman feted at 16th birthday party

Patti Halterman was honored on her 16th birthday with a Hawaiian luau given by her parents, Mr. and Mrs. Richard Halterman, 115 W. Urner St., at Rummy's Polynesian House, Douglassville.

The honored guest wore an ivory lace gown scalloped at the neckline, sleeves and hemline featuring sleeves that were puffed from the shoulder to the elbow and tapered from the elbow to wrist.

To complete her attire, she wore an orchid wrist corsage, an orchid in her hair, and a lei of orchids.

BAKED POTATOES

You can cut the baking time of potatoes in half by soaking them 20 minutes in very hot water just before putting them in the oven. As soon as potatoes finish baking, prick the skins with a fork to allow the steam to escape.

Her mother wore a Hawaiian print gown and hot pants ensemble featuring huge bright colored flowers on a black background.

PICTURE CAKE

Mrs. Marvin Pierce, the honored guest's aunt, made the cake, designed by Mrs. Halterman, decorated with an appropriate scene on each of the four tiers, including palm trees, orchids, water, a bridge and grass shack, and topped with a miniature hula dancer in a grass skirt.

Also on the cake table was a fountain with flowing punch.

Among guests present were Miss Halterman's maternal grandmother, Mrs. Mary Pierce, and uncle, Mervin Pierce, and 10 classmates from Owen J. Roberts High School, who all wore leis.

Miss Halterman was presented with a car by her parents.

Birthday congratulations from The Mercury

Eileen Frances Sisak, 1065 N. Adams St., 19 years.

* * *

Lawrence Mooney

Patti Halterman

* * *

John Frederick McClintock, Buck Road, Pennsburg, 20 years.

Mrs. Lester Edleman, 469 N. Evans St.

* * *

Vicki Lynn Friend, 373 News St., 13 years.

* * *

Brian Lanz, Rupert Road, Pottstown RD 3, 11 years.

* * *

Neil O'Conner, 1102 Wilson St., 13 years.

* * *

David Mark Adams, 264 Washington St., Royersford, 18 years.

Christopher Noll O'Dell, 8 Park Court, 16 years.

* * *

Dennis Michael Hospodar Jr., Grosser Road, Boyertown RD 1, 16 years.

* * *

Irene Marie Kessler, Gerloff Road, Neiffer, 17 years.

* * *

Glenn Haring, 60 Mill St., Boyertown, 17 years.

* * *

Jodi Lynn Eddinger, 1904 N. Keim St.

Joseph Scott McConnell, 16 Carrigan Ave., Spring City, 16 years.

* * *

Reuben Seyler, 101 King St.

* * *

Harold C. Weinhold, Pine Forge.

* * *

John Fereguson, 338 Bridge St., Spring City.

Birthday list

Those wishing names included in The Mercury's daily Birthday Congratulations column are asked to phone them to the social department. Deadline is 5 p.m. the day before publication.

CHRISTMAS IN JULY!
ALL SEASONS GREETING CARDS 60% OFF

MANY CHILDREN'S BOOKS, PAPERBACKS AND ADULT FICTION & NON FICTION SALE .... 25¢ up

Heritage Book Shop
10 N. EVANS ST., POTTSTOWN 323-5971
★ WE ORDER ANYTHING IN PRINT!

POWERS
Phaze II
Young Women's Clothing Shop
MISSES & JUNIORS SPORTSWEAR
Featuring
BARNSVILLE, JANTZEN PATTY, JP JRS., HERALD HOUSE, YOUNG INNOCENT, YOUNG EDWARDIAN, CHERIALAN, HANDBAGS, BELTS.
Mastercharge & BankAmericard
POWERS
MEN'S SHOP
OF COLLEGEVILLE
321-323 Main St. 489-9365

Sears nylon seperates

tank tops are tops 1.99
You can't own enough of the nylon wonders. They look so great on and they go with just about everything. And they're machine washable for easy care. In great solids and stripes. Sizes S, M, L.

shorts to match 2.99
This is the short route to take this summer for a great look, superb fit and comfort. These are machine washable stretch nylon knit with elasticized waistbands. White, navy, brown, green, yellow, red, raspberry. Misses' sizes 8 to 20.

In our Sportswear Department
3-DAYS ONLY

Summer Sleepwear
Gowns and Pajamas
2.22
We're rarin' to give you great values on some of the prettiest sleepwear to come our way! Pajamas and gowns galore in prints, solids, trims. Pajamas 32-40. Gowns 32-40.

culottes and pants shifts
The great disguise is a comfortable culotte or shift with short pants, styled with the practicality of a dress, in rich earthy transitional colors.
only 6.99

SHOP AT SEARS AND SAVE
Satisfaction Guaranteed or Your Money Back

Sears
SEARS, ROEBUCK AND CO.

Norco Shopping Center
Rts. 724 & 100 By-Pass
Phone 323-0600

Open 9 to 9
Including Saturdays

Catalog Phone Sales
323-0550

Contract Bridge

Card reading

By B. JAY BECKER

North dealer.
Both sides vulnerable.

NORTH
♠98
♥K5
♦8743
♣AJ1094

WEST
♠J5
♥1086432
♦KQ102
♣Q

EAST
♠K10763
♥A97
♦6
♣K852

SOUTH
♠AQ42
♥QJ
♦AJ95
♣763

The bidding:

North	East	South	West
Pass	Pass	1 NT	Pass
Pass	2 ♠	Pass	Pass
2 NT	Pass	Pass	Pass

Opening lead — jack of spades.

There are all kinds of clues a declarer can utilize to accomplish his purpose. Searching out these clues and interpreting them correctly will generally pay very good dividends.

Consider this hand played by Harvey Cohen, California star. He opened with a notrump (12 to 14 points) and wound up in two notrump after East had bid two spades.

Cohen won the spade lead with the queen, East signaling wih the seven, and returned a club, winning West's queen with the ace. East ducked the jack of clubs continuation and then took the ten with the king.

East returned the king of spades, won by declarer with the ace, and Cohen had now arrived at the crucial point in the play.

He knew that East had started with five spades and four clubs, and it seemed highly probable that East also had the ace of hearts for his two spade bid. To lead a heart to dummy's king in the hope that West had the ace seemed hopeless, so Cohen decided to stake his chances instead on the possibility that East had a singleton or a void in diamonds.

Accordingly, he cashed the ace of diamonds before returning the four of spades. This method of play proved eminently successful, for while it permitted East to cash three spade tricks in a row, he then had to return a heart or a club to dummy and declarer finished with eight tricks consisting of two spades, a heart, a diamond and four clubs.

It is interesting to note that, if declarer had led the two of spades instead of the four, East could have turned the tables on him by winning the deuce with the six and returning the three. In that case, South would have found himself up a tree and he would have gone down one.

POTATO SALAD

Season potato salad with plenty of celery seed, says Marge Ehlers, spice specialist. Or for subtle flavor, cook potatoes with minced onion and a bay leaf.

TO CLARIFY BUTTER

You can clarify butter by melting it in a saucepan. Skim off the foam on top and strain the rest through several layers of cheesecloth. Store the clarified butter in the refrigerator and use as needed.

Lacy topper

by Laura Wheeler

Take off on your vacation, anywhere in this new topper.

It's the topper length that's most newsworthy. Crochet also hip length of separate lacy medallions. Easy to memorize. Pattern 732: misses' sizes 10-20 included.

Seventy five cents for each pattern — add 25 cents for each pattern for Air Mail and Special Handling. Send to Laura Wheeler, Needlecraft Dept., Box 161, Old Chelsea Station, New York, N.Y., 10011. Print pattern number, name, address, zip.

1972 Needlecraft Catalog — knit, crochet, embroider gifts, fashions. Free directions, 50 cents.

Instant Macrame Book — Basic, fancy knots. Patterns. $1.

New Easy Art of Hairpin Crochet has 26 patterns $1.

Complete Instant Gift Book — more than 100 gifts. $1.

Complete Afghan Book — $1.

16 Jiffy Rugs Book 50 cents.

Book of 12 Prize Afghans. 50 cents.

Quilt Book —16 patterns—50 cents.

Museum Quilt Book 2 — 50 cents.

Quilts For Today — 50 cents.

One main part

PRINTED PATTERN

by Anne Adams

Stripe it happy this summer with this swift-sew skimmer! It has cool, clean lines—no frills or fussiness anywhere. Braid is optional.

Printed pattern 4700: new half sizes 10½, 12½, 14½, 16½, 18½, 20½. Size 14½ (bust 37) takes 1⅞ yards 60-inch.

Seventy-five cents for each pattern—add 25 cents for each pattern for air mail and special handling. Send to Anne Adams Pattern Dept., 243 West 17th St., New York, N.Y. 10011. Print name, address with zip and style number.

Free Spring Fashion Offer—choose one pattern free from new Spring-Summer Catalog. All sizes! Send 50 cents.

Instant Sewing Book — cut, fit, sew modern way. $1.

Instant Fashion Book — what-to-wear answers. $1.

Girl scout camp programs are numerous, varied

Second sessions at Freedom Valley's four resident camps opened Sunday with 449 girls checking in for outdoor action from now until July 21.

Girls interested in signing up for sessions at camp later this summer may receive up-to-date information by writing or calling council office, Valley Forge Road, Valley Forge.

CAMP INTERESTS

Mrs. Timothy Brown, director, announced girls' activities are centering on horseback riding as well as creativity with water, paper and clay at Camp Kiwanis, Obelisk. A Pottstown girl, Jane Wendel, is among campers. Also, Helen Detwiler, Nadine Detwiler, Lisa Haines Kimberley Reisner, all of Phoenixville.

At Camp Shehaqua, Hickory Run State Park, Mrs. Winston Steigerwalt, director, said new campers are enjoying a sampling of all outdoor activities in the general program unit.

SPECIALTY UNITS

Specialty units this session include performing arts, for girls who enjoy dancing, dramatics, creative writing ,set designing and staging and "Rare Earth Revolution," an ecology centered program focusing on learning how to retrieve vanishing forests, meadows, swamps and streams.

Members of the second session at Shehaqua are: Vanessa Brown, Barbara Olsen, Schwenksville; Ruth Colwell, Sharon Colwell, Carole Miller, Collegeville; Katherine Pleat, Perkiomenville; Merrillee Zollers, Trappe and Jennifer Peoples and Shawn Peoples, both of Valley Forge; Donna Berry, Spring City and Heather Davis, Phoenixville area.

General outdoor program also is offered at Camp Tohikanee, Quakertown, according to Linda Brunton, director. Girls in specialty units are exploring folk arts which combines folk songs, folk dances and folklore. With music as their inspiration, campers will choreograph their own movement with a group. They will create interpretive steps to match musical sounds.

CAMPERS

Girls at Tohikanee include Carol Howerter, Barto; Susan Reinert, Pottstown; Sandra Aaron, Beth Mack and Gwen Supplee, all of Phoenixville area.

Camp Tweedale, Oxford, also offers general outdoor programming this season.

Spending the current session at Tweedale from the area are Sandra Chapman, Royersford; Cindy Karpinski, Kimberly Morris and Susan Thompson, all of Pottstown and Cheryl MacDonald, Valley Forge.

And, Claudia Belman, Diane Hohns, Victoria Hurley, Rebecca Kathman, Crystal King, Katherine King, Carol Krohn, Donna Ribick, Debora Thorell, Robin Trowill, Roxanna McGill and Lisa Weaver, all of Phoenixville and area.

NEW LAMPS FOR OLD
Your shabby or broken table or floor lamp restored to sparkling newness, for half the cost of a new one. Beautiful shades to complete the job.
THE BETTERLEYS
815 Queen St. — Tel. 326-3662

CLEARANCE
SUMMER FASHIONS
Phillips Apparel Shops
Nationally Advertised Fashions
FIRST QUALITY AT LOW PRICES
POTTSTOWN, R.D. 1 – Route 724 1/2 Mile East of Kenilworth
DOWNINGTOWN – Business Route 30 at Lloyd Ave.
DEVON – Route 30 - Devon Lanes Bldg.
Tue.-Wed.-Sat.-10 to 5 – Thu.-Fri.-10 to 9
Closed Mondays

Sears
3-Day Sale
GOOD OLD-FASHIONED
SUMMER WHITE SALE

Regular $1.99
White cotton muslin AS LOW AS 1.37 Twin flat or fitted

$2.29 Full flat or fitted	1.67
$1.09 Pillowcases	.93

Snowy white cotton percale and white Perma-Prest muslin

$2.49 Twin flat or fitted	1.89
$3.19 Full or flat fitted	2.66
$1.69 Pillowcases	1.64

White Perma-Prest percale

$2.99 Twin flat or fitted	2.34
$3.99 Full flat or fitted	3.34
$2.19 White percale pillowcases	2.11

PERMA-PREST sheets are a blend of cotton and polyester. Never need ironing when machine-washed and tumbled dry.

Perma-Prest percales . . "Sierra Stripe"

$4.29 Twin flat or fitted	3.98
$5.29 Full flat or fitted	4.98
$3.69 Pillowcases	3.56

Perma-Prest percales . . . solid colors

$3.99 Twin flat or fitted	3.41
$4.99 Full flat or fitted	4.51
$3.29 Pillowcase	3.07

Perma-Prest percale "French Bouquet"

$4.99 Twin flat or fitted	4.76
$5.99 Full flat or fitted	5.66
$3.99 Pillowcase	3.86

CHARGE IT on Sears Revolving Charge

MATTRESS PADS and TOPPERS on SALE TOO!

$4.99 Twin flat	4.47	$5.99 Full flat	5.47
$5.99 Twin fitted	5.47	$6.99 Full fitted	6.47
$3.59 Twin foam topper	3.27		
$4.59 Full foam topper	4.17		

LOOK — EVEN PERMA-PREST KING and QUEEN SIZE

Perma-Prest White Percale		Perma-Prest French Bouquet	
$7.29 Queen flat or fitted	6.27	$ 9.49 Queen flat or fitted	8.77
$3.29 Queen pillowcases	3.17	$ 4.29 Queen pillowcases	4.17
$9.29 King flat or fitted	7.97	$11.49 King flat or fitted	10.67
$3.59 King pillowcases	3.37	$ 4.79 King Pillowcases	4.67
$10.49 Queen fitted mattress pad	9.47		
$11.99 King fitted mattress pad	10.47		

At home in any setting... lightly textured Perma-Prest® draperies at a light sale price

All sizes and colors on sale
pair 48 x 84 inches long 9.97
regular $10.99

regular $ 9.99	48x63	inch	8.97
regular $16.98	72x63	inch	15.97
regular $22.98	96x63	inch	21.97
regular $19.99	72x84	inch	17.97
regular $25.98	96x84	inch	23.97
regular $32.99	120x84	inch	30.97
regular $38.98	144x84	inch	34.97

Be a material witness to the dimensional beauty of "Lyric" draperies. Feel the dobby-textured rayon weave for yourself. And see how softly it folds into pinch pleats. With six colors to choose from, you're sure to find one to match or blend with your decorating, whether it's formal, informal, or contemporary. And while "Lyric" adds weight, it doesn't add a heavy burden, It's machine washable and needs no ironing when tumble dried. With a Thermalgard acrylic foam back to help insulate. In green, light gold, celery, turquoise, linen or white.

SHOP AT SEARS AND SAVE
Satisfaction Guaranteed or Your Money Back
Sears
SEARS, ROEBUCK AND CO.
Norco Shopping Center
Rts. 724 & 100 By-Pass
Phone 323-0600
Open 9 to 9
Including Saturdays
Catalog Phone Sales
323-0550

Brides-To-Be!
IRENE MARTIENSSEN
(Gary L. Spohn)
July 15, 1972
FAYE ENGEL
(Peter Lawler)
July 29, 1972
DENISE NATALE
(William Dolenti)
August 12, 1972
DEBORAH FRAIN
(Donald Reed)
August 26, 1972

SELECT and REGISTER
Your Choice of Silverware
China and Crystal
With
Joseph W. Moyer
DIAMOND MERCHANT
JEWELER
24 N. Charlotte St.

SALE
½ Price
GIRLS' & BOYS'
BATHING SUITS
GIRLS' DRESSES
GIRLS' & BOYS'
SHORTS
PRE-SEASON SALE
GIRLS' — BOYS'
WINTER OUTERWEAR
Use Our Convenient
Lay-Away!
MILTON'S
YOUTH CENTER
221 HIGH ST., POTTSTOWN

Early American flags shown local CAR society members

Flags, including a discussion and display, was the topic presented at a meeting of the Col. Thomas Potts Society of Children of the American Revolution hosted by Mr. and Mrs. James B. Elliott, Douglassville.

George T. Atkins Jr., Oley, a graduate of the Naval Academy, Annapolis, spoke on "Revolution" in its different forms; and showed flags from his collection with Mr. Elliott holding each flag as it was described.

Flags displayed included the "Grand Union" flag under which General George Washington served; and an early American flag designed by him with a green tree and the words, "An Appeal to Heaven."

Also, a militia flag, official flag of Rhode Island in 1776, decorated with a blue anchor, 13 white stars on a blue square and the word "Hope;" and the Col. Moultrie flag, a blue background with a half moon in the upper right hand corner.

The 1776 Gadsden Flag showed a coiled rattlesnake on solid yellow above the words, "Don't Tread On Me.," the same symbol and words on the Navy Jack designed the same year.

Also displayed was the Chrisitan flag, "on which all church flags in the U. S. are based," Mr. Atkins said. He added that his family is designing an Atkins pennant.

He was presented to 32 children and nine adults by Charles Brewer, chairman of the correct use of the flag. Lisa Elliott was hostess in the Elliott barn, where the meeting was conducted by Debra Waltman, president, assisted by Mrs. Knute T. Rondum, senior president.

Honored guests were Mrs. David H. Claxton, Haverford, senior state president; and her daughter, Nancy, state chaplain, who led an installation ceremony for new officers.

Officers installed were Melanie John, president; Gwynne Littig, vice president; Cheryl Waltman, chaplain; Ruth Ellen Troxel, recording secretary; Sharon Reynolds, corresponding secretary.

Also, Debra March, treasurer; Stephanie Heydt, registrar; Robert Troxel, historian; and Keith Littig, color bearer.

Reports were given by Miss Waltman on booths maintained by the society at the Pottstown Historical Society June Fete at Pottsgrove Mansion, home of Col. Thomas Potts.

The booths, containing children's games, patriotic jewelry and refreshments, were tended by members. She also noted CAR participation at the annual Memorial Day service at Ellis Woods Cemetery.

Melanie Johns, vice president, reported that members assisted in the cleaning of the Potts family Cemetery, Coventryville, and took part in a memorial service at Col. Potts burial place.

An Eastern regional meeting of the national society was announced for Aug. 11 and 12 at the Holiday Inn, Reading. Representatives from five neighboring states will attend the affair, hosted by the Conrad Weiser Society.

SPRUCE 181 S. New York Ave. ATLANTIC CITY
$3.50 UP | SPECIAL FAMILY RATE SUN. THRU THURS. $15
Children Sharing Room Free
per pers. 2 in rm. weekends higher
Community Kitchen • Apts. • Efficiences • Elevator • Spacious Porches • Few steps to Beach & Boardwalk • FREE PARKING
Write or call 609-344-6448

"ATTENTION" HOUSE WIVES.....
It's that time of the year again when we at FRECON ORCHARDS are picking our first apples of the year; those great summer tart pie and tangy sauce apples.
LODI & TRANSPARENT APPLES
NOW AT
FRECON ORCHARDS OUTLET
501 S. READING AVE., BOYERTOWN
OPEN DAILY 10 To 8 P.M., SAT., 10 To 6, FRI., 10 To 9.
ALSO:
• Cherries • String Beans
• Plums • Tomatoes
• Watermelons • Citrus
• Cantalopes • Grapes "And Our Own"
• New Potatoes • Private Label Pickles and Preserves
Phone 367-6200

Grants FIGHTS INFLATION
SUMMER SIZZLER CLEAN SWEEP
OPEN SUNDAY—NOON TO 5 P.M.
25%-30% OFF SUMMERWEAR
• SUMMER DRESSES • CHILDREN'S PLAYWEAR
• SWIM WEAR • SHORTS
• BEACH TOWELS & BAGS • SANDALS
• SHORT SLEEVE SHIRTS • SUMMER HEADWEAR
25% OFF ALL SUMMER FURNITURE and LAWN MOWERS
Grants FIGHTS INFLATION
TOWN PLAZA ROUTES 73 & 100 BOYERTOWN
OPEN MONDAY THRU SATURDAY 9:30 A.M. to 9 P.M.
OPEN SUNDAYS 12 NOON to 5 P.M.

CRISP CLASSICS—Summer calls for a versatile, comfortable wardrobe, and these, of Encron polyesters, should help fill the bill. From left to right, first is a pants suit with a belted dotted top over striped seersucker pants. The dress is sleeveless and takes a touch of ric rac on its diagonal hemline ruffle. Both are by Corinth St. Next is a one-piece playsuit that becomes a travel outfit with its add-on skirt. It's done in polka dots and solid, and is by Howard Wolf.

Ursula of Switzerland designed the next dress—a soft knit that can lead many lives. It can be worn as shown, or take on a new look for evening with pants as a tunic and pant ensemble. Last is another double-duty dress with a striped jacket that can also be worn with skirts or pants. It's styled by Wimzee.

Pottstown Memorial Medical Center

NORTH DIVISION

Admitted: David J. Witsen, Norristown; Kenneth C. Hanley, 160 Douglass Drive, Douglassville; William H. Force, 1058 Farmington Ave.; James H. Kline, 409 Lemon St., Stowe; Fannie B. Jackson, 511 Walnut St.; Mildred M. Stahl, 7 Reynolds Ave.; Rose F. Springer, 335 S. Main St., Spring City; Reva H. Moore, 402 Beech St.; Rosemary F. Hoover, 896 Temple Road; Anna E. Brown, 369 Mauger's Mill Road; Linwood F. Hartman, Boyertown RD 3; Gloria Guldin, Bechtelsville RD 1; Harry B. Leister, 140 S. Main St., Bechtelsville.

Maternity: Mrs. Karen L. Gulotta, 677 Oakdale Ave.; Mrs. Beverly K. Basco, Amity Gardens, Douglassville; Mrs. Margaret L. Kolb, 504 Main St., Pennsburg; Mrs. Charlotte T. Horvat, 881 E. Schuylkill Road.

Discharged: Linda D. Nelson, Alfred Station, N.Y.; Lawrence Houck, 108 College St., Boyertown; Elizabeth H. Takach; 48 S. Main St., Bechtelsville; Patricia A. Hart, 221 S. Reading Ave., Boyertown; Edward R. Holloway, 46 King St.; Mac Keller, 995 Park Drive; Katheryn Moyer, Meadowbrook Apartments, Gilbertsville; Ralph R. Richard, The Hill School; Wilmer J. Ewing, 51 W. 8th St.; Margarete Welker, Barto RD 1; Joseph Bieller, Porth Richey, Fla.; Elmer B. Haas, 1231 N. Evans St.; George L. Angstadt, 488 Temple Road.

Maternity: Mrs. Barbara A. Miller, 314 3rd St., East Greenville.

EAST DIVISION

Admitted: James Snyder, Oley; Samuel Auman, 1066 Farmington Ave.; Thomas Steyaert, Amity Gardens, Douglassville; Christine McKim, 45 Reynolds Ave.; Michael Oppelt, Barto RD 1; Kelly Schantz, Pennsburg; Verna Reigel, Pottstown RD 4; Walter Koslo Sr., 1991 N. Keim St.; Earl Trollinger, 515 Lincoln Ave.; Donald Kassel, Alexandria, Va.; Mary Bartholomew, Boyertown RD 2.

Discharged: Todd Clouser, 656 N. Reading Ave., New Berlinville; Douglas Ambruch, 596 Prospect St.; Ruby Burkhardt, Douglassville RD 3; Patricia-Ann Care, Elverson RD 1; Victoria Fry, Geigertown; David Griffith, Boyertown RD 4; Julia Henry, Boyertown RD 1; Clara Hill, Barto RD 1; Bruce Lawhorne, 827 Little Vine Street, Stowe; David Lennertz, Pottstown RD 3; Lottie Mackes, 1376 N. State St.; Dawn Moyer, Barto RD 1; Beth Anne Myers, 348 Walnut St.; Rene Parroco, Schoolhouse Apartments, Royersford; Arthur Rhoads Jr., 61 Swinehart Road, Boyertown; Charles Smith, Pottstown Star Route; Reynold Whisler, 224½ N. Charlotte St.

TIME SAVER

You can peel potatoes and dice before going to church and they will stay creamy white. Just place them for three minutes in a quart of water to which three tablespoons of lemon juice has been added. Drain and store in the refrigerator.

DIFFERENT TASTE

For a change and an interesting flavor use a little sour cream instead of milk in your mashed potatoes. Season with salt and white pepper and sprinkle with chopped chives or parsley just before serving.

Couple feted on anniversary

The 43rd anniversary of Mr. and Mrs. Perry D. Ash, whose home at 351 Laurel St. was damaged by the flood, was celebrated in an unusual way.

Guests presented kitchen and personal articles to the Ashes replacing items they had lost in the flood, at a surprise anniversary party Sunday.

Hosts were their son and daughter-in-law, Mr. and Mrs. James G. Ash, 1435 Miller Road, where the couple is staying until they can return to Laurel Street. Assisting with arrangements was Mrs. Howard Seibold, 1240 S. Hanover St.

Thirty five guests from Pottstown, Adamstown and Robesonia were served an outdoor barbeque and an anniversary cake baked by Mrs. Seibold. Among the guests was the honored couple's daughter and son-in-law, Mr. and Mrs. Wilbur Stork, Adamstown.

THE NEW BLOSSOM
TONIGHT 9 - 2
Friends & Lovers
From Kansas City
2 GUYS, 2 GALS
—All Vocal
SPAGHETTI and MEAT BALL
Every Thursday 12 to 10
Includes Salad $1.50

EDGEWATER Water Gap MOTEL HOTEL
Ocean End S. Carolina Ave.
ATLANTIC CITY
from $3.50 Per Person 2 in Room
200 Outside Rooms, Elevators. Spacious Open Porches & Sun Decks. Also Housekeeping Apartments. Snack Bar. Free Bathing. TV & Air Cond. Avail.
FAMILY ACCOMMODATIONS
FREE PARKING ON PREMISES
Dept. PM for Bus. or Ph. 609-344-4183

HALFWAY HOUSE
Rt. 100 & Farmington Ave.
SPECIALIZING IN ITALIAN and AMERICAN FOOD
Dinners served from 5 p.m. to 10 p.m.

Dutch Country Players
Present
"Don't Drink The Water"
by Woody Allen and David Merrick
JULY 14, 15, 21, 22
CURTAIN TIME 8:30 P.M.
DUTCH COUNTRY PLAYHOUSE
Rt. 563, Green Lane, Pa. 18054
Tickets: Mrs. Charene Seimes — 679-6753
Ridge Road Hotel, Telford, R.D., Pa. 18969
Phone 234-8594
Friday $2.00 —— Saturday $2.50

EXPO BAR
(Formerly Hiway Inn)
UNDER NEW MANAGEMENT
Weekend Specials
FRIDAY, SATURDAY & SUNDAY
T BONE STEAK $1.99
3 DOZ. STEAMED CLAMS $1.99
SPAGHETTI & MEAT BALLS $.99
Daily 7 A.M. to 2 A.M.
SUNDAYS 1 P.M. to 10 P.M.

HENRY TARLECKI'S
BULL 'n BARREL
NEW BERLINVILLE
OLD TIME MOVIES
DAILY NOON TO 2 P.M. AND 7 TO 9 P.M.
Sugar Ray Robinson vs. Rocky Graziano; Jake Lamotta vs. Bob Murphy; also Buster Keaton, Laurel & Hardy and others.
FRI. — APPLE JACKS
SAT. — JOE SIVCO
Stop In Daily
11 A.M. to 7 P.M. and take advantage of our discount on foods and beverages.

TODAY SPAGHETTI DAY at HOTEL SHULER

VALLEY
E. Greenville • 679-2331
TONIGHT 7:30
TICKETS ON SALE FOR ALL PERFORMANCES!
The Godfather
FRI. at 6:30 & 9:30

ROLLING STONES
IN ROCK CONCERT
PHILA. SPECTRUM
Fri., July 21
$12.00
For Transportation and Ticket
FOR INFORMATION CALL
WERNER BUS
933-7735
PHOENIXVILLE

POTTSTOWN
FRI. JULY 14th
2 P.M. AND 8 P.M.
NORCO FIRE CO.
HOXIE BROS. CIRCUS
AMERICA'S GREATEST BIG TOP CIRCUS
$1.00 ADVANCE TICKETS FROM $2.00
MEMBERS OF NORCO FIRE COMPANY
$1.50 SHOW DAY PRICES $2.50
NO RESERVED SEATS

7-DAY CANADIAN TOUR - QUEBEC
JULY 16 to 22
MONTREAL - STE. ANNE DeBEAUPRE
See Montreal & Quebec with a native guide visit famous Ste. Anne Shrine.
$146.50 PER PERSON—two to a room
For Information Call
WERNER BUS 933-7735
Phoenixville

'SUMMER SCENE'
On the Grille for July 21
A Monthly Feature in The Mercury

ADVERTISERS:
Deadline For Your Message Is July 17
PHONE 323-3000

COUNTRY & WESTERN NIGHT
Saturday, July 15, 7 P.M.
CHUCKWAGON BUFFET
Featuring Brazos River Barbecued Ribs and Chicken And 50-Food "Grab a Plate an' Growl" Spread
Wash It Down with Campfire Coffee and Beer
Lowdown Hoedown Music by Tommy Vollmer & The Outlaws
Advance Tickets $6.50 a Person, Tax Included
Ticket $1.00 Additional at the Door
Reservations 375-4588
Stokesay Castle
HILL ROAD AND SPOOK LANE • READING, PA.
pomp and circumstance at moderate prices

ON ROUTE 422 at LIMERICK
HI-WAY DRIVE-IN THEATRE
CHILDREN UNDER 12 ALWAYS FREE
TONITE! 3 FAMILY HITS
DOORS OPEN 7:15
The most Magical one of all!
WALT DISNEY PRODUCTIONS' Bedknobs and Broomsticks
TECHNICOLOR® G ©1971 Walt Disney Productions
WALT DISNEY productions' THE BAREFOOT EXECUTIVE
TECHNICOLOR®
AND
Steve McQueen "The Reivers"
IN COLOR (GP)

AIR-CONDITIONED
FOX NORTH END SHOPPING CENTER
FREE PARKING 1000 CARS
TONITE!
Shows at 7:15-9:20
DOORS OPEN 6:45
"LIZA MINNELLI—A STAR IS BORN!" —Newsweek Magazine
CABARET
IN TECHNICOLOR — GP Rating

TOWNE THEATRE Tel. 326-5070
TONITE
FEATURE 7:15-9:15
A deadly new twist from the original Hitchcock.
ALFRED HITCHCOCK'S "FRENZY"
A UNIVERSAL RELEASE TECHNICOLOR®
HITCHCOCK'S FRENZY
R

Route 29 Crash Injures 2 Youths

Two youths were injured early Wednesday when the car in which they were riding skidded out of control and overturned along Route 29 in Schuylkill Township.

The accident occurred shortly after 2 a.m. as the youths were attempting to elude East Whiteland Township police.

Michael Blewitt, 17, Exton and James Peterson, 19, King of Prussia, both passenters in the car driven by William Dollar, 18, Malvern, suffered minor injuries in the accident.

The two youths were taken in a West End ambulance to Phoenixville Hospital where they were treated and later released.

East Whiteland Patrolman Chester F. Darlington said he was driving east on Swedesford Road when a westbound car, traveling at a high rate of speed, passed him.

Darlington turned his patrol car around and attempted to stop the car which corssed Route 401 on Swedesford Road and continued to Route 29 in Schuylkill Township.

State police from Downingtown, who investigated the accident since it occurred our of East Whiteland, said Dollar was driving north on Route 23, a half mile south of Pothouse Road, when he failed to negotiate a curve in the road.

According to Trooper William Durante, the auto skidded off the right side of the road, crashing through a fence on the property of Russell Showalter, Phoenixville RD 2.

Durante said the auto then overturned, coming to rest on its left side.

Dollar reportedly fled the scene on foot immediately after the accident, but returned while police were still investigating the crash.

The youth, who was not injured, was then charged by East Whiteland police with two counts of failing to stop for a stop sign, speeding, reckless driving and failure to stop for police.

Boys to Canvass Funds to Benefit Flood Victims

Residents of Birdsboro and Amity Township will be canvassed tonight by members of the Exeter Township Little League in an effort to aid flood-stricken victims, according to Charles Niethammer, committee chairman.

A group of 180 boys in official baseball uniforms will go door-to-door, assisted by 60 volunteer adult drivers.

Some homes already were canvassed Tuesday evening with a goal of $5,000, which is expected to be reached tonight.

Other areas canvassed by the boys are Mount Penn, Lower Alsace Township and sections of Exeter Township.

Niethammer explained that where residents are not at home, or where they prefer to make mail contributions, they may send checks payable to the Little League Flood Fund, Post Office Box 4096, Mt. Penn, Reading, 19606.

Funds will be distributed through local churches in the areas in which they are collected.

Fischer Loses First Match

(Continued from Page One)

sparring, Fischer stood, spoke animatedly to chief referee Lothar Schmid of West Germany and disappeared with his long rolling gait through the beige curtains offstage left.

Fischer strode to his backstage dressing room where he told Schmid, who followed him, that he wouldn't continue play unless a movie camera 150 feet from the chess board was ordered shut off. It was barely visible from where Fischer sat. Schmid said he couldn't order the camera removed.

Fischer stayed away for 30 minutes while his clock continued to devour time.

He returned to continue the struggle, making his 44th move, an ineffectual sidestep with his king.

In ensuing play all the pawns on the king's side were lost. Fischer shifted his king in a hopeless struggle to the other side of the board, where two of his pawns and two of Spassky's blocked each other's passage.

Fischer couldn't unblock because Spassky's bishop could protect his position from long range. Finally, after Spassky's 56th move—his king approached the jam on the queen's side—Fischer resigned.

He reached over and stopped his clock. He offered Spassky his hand, folded his scorecard and walked out—pausing once to wave to the audience, which was applauding the Russian.

Fischer left the hall by the stage door whitefaced and hurried to a waiting car. From the car he spotted John Collins, a paraplegic sitting a few feet away in a wheel chair. Collins taught Fischer the game.

Fischer rolled down the car window and said, "I'm sorry. It will settle down."

He left immediately for his air conditioned hotel suite.

Fred Cramer, a U.S. Chess Federation official who sometimes speaks for Fischer, said the American would take some strenuous physical exercise Wednesday night to get in shape for his second game with Spassky on Thursday.

When Spassky left, a crowd shouted congratulations. The Russian came to the hall Wednesday expecting to win, his associates reported. He was unruffled throughout his faultless chess play.

Robert Byrne, a U.S. grandmaster and second-ranked player in the United States, said after the game: "It isn't necessarily all that significant. Either of these players can come back and win."

Spring City Couple Injured In Accident

A Spring City man and his wife were injured early Wednesday when the motorcycle they were riding skidded out of control and hit a utility pole along Route 23 near Brownback's United Church of Christ, East Vincent Township.

Allen Ellis, 24, 403 Broad St., and his 19-year-old wife, Helen, were taken in a Good Will ambulance to Medical Center North following the 1 a.m. accident.

Ellis suffered abrasions of the left elbow and both legs. His wife was treated for abrasions of the chin, left hip and ankle. Both were realesed after treatment.

State police from Downingtown said Ellis was riding east on Route 23 when he failed to negotiate a curve in the road.

KEENE'S
STEREO CENTER

8 TR TAPES
LATEST RELEASES $4.99

Stereo Headphones .... from 5.95
CLOCK RADIOS .... from 11.95
Auto 8 TR Players .... from 39.95

SALES and SERVICE
ON ALL MAKES

900 N. CHARLOTTE STREET

PATRONIZE POTTSTOWN MERCURY ADVERTISERS

2 Armed Men Hold Plane in Philadelphia

(Continued from Page One)

stops including Philadelphia, carried 113 passengers and a crew of five, according to Glenn.

It was commanderered after it left Philadelphia en route to New York's Kennedy airport Wednesday night.

The plane returned to Philadelphia and landed about 8:45 p.m. after circling the Philadelphia airport for about an hour.

Glenn said the man he identified as "Taffa" earlier had tried to buy a ticket on a Delta airlines plane at Philadelphia. The man was reportedly asked for identification and ran from the ticket counter. Authorities caught up with him and he produced an Ethopian passport, Glenn said.

He was released when he was found to be unarmed. He then purchased a ticket for the National flight.

National had no antihijack devices operational at the Philadelphia airport, Glenn said.

Glenn said that, during a conversation with the tower, the pilot mentioned the name of the man identified as "Green."

The plane, Flight 496, left Miami at 11:10 a.m. and stopped at West Palm Beach, Orlando, Jacksonville, Savannah, Ga., Charleston, S.C., and Philadelphia.

The airline identified its captain as Elliott Adams of the Miami area.

Sunny Skies To Fade, Rain Expected Today

Mostly sunny skies and hot and humid temperatures prevailed in the Pottstown area Wednesday for the fourth consecutive day.

Despite the humid weather, a cool breeze kept the temperature from pushing over the 90 degree mark.

Overnight lows in the upper 70s provided for an uncomfortable night of sleeping for many residents. By mid morning the temperature pushed over the 80 degree mark on the way to a high of 89 recorded at 3 p.m.

A light haze moved into the area by early afternoon and late in the day dark clouds began rolling in bringing the threat of rain.

The hot and humid weather will probably end today with a chance of rain and lower temperatures predicted.

A low pressure area moving north across the Carolinas will bring increasing cloudiness to southeastern Pennsylvania and the Pottstown area with the possibility of showers.

High 89 Mercury Antics Low 76

Temperature Extremes

Local tempertures yesterday and early this morning were:

4 a.m.	77	4 p.m.	88
5 a.m.	76	5 p.m.	88
6 a.m.	76	6 p.m.	87
7 a.m.	76	7 p.m.	86
8 a.m.	77	8 p.m.	84
9 a.m.	80	9 p.m.	82
10 a.m.	82	10 p.m.	81
11 a.m.	84	11 p.m.	80
12 N.	85	12 M.	79
1 p.m.	87	1 a.m.	78
2 p.m.	88	2 a.m.	76
3 p.m.	89	3 a.m.	77

Pottstown Skies

Sunset .... 8:33 p.m.
Sunrise .... 5:45 a.m.
Moonset tonight .... 10:15 p.m.
First Quarter .... July 18
PROMINENT STAR
Regulus north of the moon.
VISIBLE PLANETS
Mercury sets .... 9:33 p.m.
Jupiter in the south . 11:39 p.m.
Venus rises .... 3:54 a.m
Saturn above Venus.

Bundles Program Is Given $5

The Mercury bundles for buddies program received $5 Wednesday from Mr. and Mrs. Maurice Meier, 160 N. Hanover St.

This money will be used to send copies of The Mercury to area servicement in Vietnam and Korea.

Anyone wishing to contribute to the bundles program should mail or bring their contribution to The Mercury office, King and Hanover streets.

Received Wednesday:
Mr. and Mrs. Maurice Meier $5

Totals $5

LEVENGOOD'S FOOD MARKET
252 BERKS ST., STOWE Phone 323-2062

HEADQUARTERS FOR TOP QUALITY BEEF, PORK, VEAL AND LAMB

Center Cut Pork Chops .... lb. $1.29
Pork Loin Roast 2 to 4 lb. avge. .... lb. 95c
Country Style Spare Ribs .... lb. 95c
Sirloin Steaks .... lb. $1.39
T-Bone or Porterhouse Steak .... lb. $1.69
Boneless Round or Rump Roast .... lb. $1.59
Freshly Ground Lean Chuck .... lb. 99c
Chuck Roast .... lb. 89c
Large Fresh Roasting Chickens 5 to 6 lb. avge. .... lb. 59c
Hatco Sliced Bacon .... 1-lb. pkg. 79c
Fresh Ground Veal Patties .... 6 to lb. $1.09
KRAFT'S GRAPE JELLY .... 2 lb. jar 49c
KRAFT'S FRENCH DRESSING .... 8 oz. bot. 29c
SALAD GREEN CABBAGE .... lb. 10c
Nestea ICE TEA MIX .... 24 oz. jar 99c
HEINZ INDIAN RELISH .... 9¾ oz. jar 25c

OUR STORE HOURS:
Thurs., til 9; Fri. til 10; Sat. til 6

Sleepy Hollow Family Room

SAVE $50 on sofa

Sears

regular $245.00 $199

Also sale-priced:
59-in. Demi sofa, Reg. $199.00 ... $159
Chair, Reg. $139.00 .... $109
Ottoman, Reg. $62.00 .... $54

You'll relax on the soft cushions of super-thick Serofoam polyurethane. (The deep button tufting adds even more squishy comfort!) And for a really rich look, the legs and base rails are carved wood. Leather-look vinyl covers.

3 ...Y SALE

Use Sears Easy Payment Plan

PICK YOUR PRICE
...from a variety of carpets

"Candy Stripe" sculptured striped carpet 100% nylon pile is long wearing. Cleans up bright in a jiffy . . . Sears Low Price ...... 3.97 sq. yd.

"Casual Living" 100% DuPont continuous filament Nylon for longer wear. High density foam backing . . . Sears Low Price ...... 4.97 sq. yd.

"Rough 'N Ready" indoor-outdoor carpet. Marvess olefin pile is stain resistant and treated with sanigard 8 colors . . . Regular $6.99 sq. yd. ...... 5.97 sq. yd.

"Premiere" sculptured nylon pile carpet. Exclusive anti-soil, anti-static finish. Swirling leaf pattern. 20 pow colors—tweeds and solids . . . Reg. $7.99 sq. yd. ...... 6.97 sq. yd.

"Rave Revue" shag plush carpet. 100% Celanese Fortrel polyester pile for bounce look beauty. Spot and stain resistant. Easy to keep clean . . . Reg. $7.99 sq. yd. ...... 6.97 sq. yd.

"Kings Row" a beautiful sculptured pattern, super-resilient Acrilan acrylic pile takes heavy traffic . . . Reg. $8.99 sq. yd. ...... 7.97 sq. yd.

No obligation for house calls—We measure and estimate at no extra cost.

SHOP AT SEARS AND SAVE
Satisfaction Guaranteed or Your Money Back

Sears
SEARS, ROEBUCK AND CO.

Norco Shopping Center
Rts. 724 & 100 By-Pass
Phone 323-0600

Open 9 to 9
Including Saturdays

Catalog Phone Sales
323-0550

Soviets to Furnish U.S. With 3 Experimental Anti-Cancer Drugs

WASHINGTON (AP) — The Soviet Union has agreed to furnish the United States three new experimental anti-cancer drugs that are chemical cousins of nitrogen mustard, a poison gas used in World War I, it was disclosed Wednesday.

In exchange, the United States will send the Soviet Union "three of our four own best drugs" among chemicals being tested for use against various kinds of malignancy.

All six have jaw-breaking chemical names.

Dr. C. Gordon Zubrod of the U.S. National Cancer Institute, who recently headed an American medical mission to Moscow, disclosed the exchange in an interview.

Zubrod said the three Soviet drugs include "one we had heard of previously and two others we had not heard of."

But all three, he said, are new varieties of alkylating agents, chemicals that act as "ceel poisons" to malignant cells.

In another interview, Dr. Stephen K. Carter, another NCI member of the American mission to Moscow, said Soviet scientists had told the United States team that one or another of the three drugs had shown promising results, in human trials, against cancers of the breast, ovary, thyroid gland and urinary bladder; Hodkins' disease; multiple melanoma, of "black cancer;" and reticulum-cell sarcoma, a form of lymphoma, cancer of the lymph system.

"The critical question which must be answered (by our own tests)," he said, "is whether these drugs will be superior to the five or six alkylating agents available in this country."

But Dr. Zubrod said there is special potential significance in the Soviets' report that one of their drugs—called "diiodbenzotepa"—had shown mitigating effects against thyroid and urinary bladdern cancers. Those two malignancies, he said, have not responded at all to previous alkylating agents.

Zubrod said one of the three American drugs being sent to the Soviet Union is a newly developed alkylating agent, called "hexamethylmelamine."

The other two, he said, are drugs that snow promise of producing benefitial effects in patients who become resistant to various alkylating agents.

Asked to assess the overall status of chemical warfare against cancer, Zubrod said:

1. Various chemicals, in special combinations can provide normal life expetancy, possibly even cures, for patients with such malignancies as acute leukemia, Hodkins' disease, and lymphoma, but such cancers constitute only 15 per cent of all cancers. However—

2. Lately, by using drug combinations, complete remissions—that is, temporary control of symptoms—have been achieved in growing numbers of patients among the 85 per cent of cancer victims suffering from so-called "solid" tumors like those of the breast and lung.

"Things are changing and improving," said Zubrod. "I'm optimistic."

Agnew Calls McGovern Crusader Against Progress

NEW YORK (AP)—Vice President Spiro T. Agnew said Wednesday that Sen. George McGovern, who has clinched the Democratic presidential nomination, was a crusader against progress in opposing U.S. development of a supersonic transport and space shuttle.

He characterized the South Dakotan and two other Democrats, Sens. Edward M. Kennedy of Massachusetts and Edmund S. Muskie of Maine as "no-no birds." He also criticized the New York Times as having a history of editorial opposition to certain flight research.

Kennedy's name has been mentioned prominently among possible running mates for McGovern. Muskie was the last Democratic vice-presidential nominee.

"There is nothing new about crusades against progress" Agnew said at a luncheon meeting of the Printing Industries of America, in convention at the Waldorf-Astoria Hotel.

"My own research convinces me that there has never been a significant improvement in all of history that didn't have its Sen. McGoverns and Sen. Kennedys and Sen. Muskies to ridicule it and fight it every step of the way.

"If ours were an alien society, these opponents of progress would be the 'no-no' birds. As you know, the 'no-no' bird is a strange little creature that spends most of its time with its head in the sand. And when it does fly, it flies backward because it doesn't want to know where it's going; it just wants to know where it's been."

Among the technological developments in history that Agnew said were opposed by "no-no birds" were: Christopher Columbus' voyage, Robert Fulton's steamboat, Thomas Edison's electric light, air navigation, rocketry, the purchase of Alaska and Edward Jenner's smallpox vaccine.

The vice president said that one week before the Wright brothers' first flight at Kitty Hawk, the Times urged an early aviation pioneer, Samuel Langley, to abandon his experiments.

In 1921, Agnew said, the Times recommended that Robert Goddard desist from his experiments with rockets. Prof. Goddard, Agnew quoted the Times as saying editorially, "seems to lack the knowledge ladled out daily in high school."

"I think it's significant," the vice president said, "that it was the very same New York Times that led the media fight for the abandonment of the supersonic transport. Its editorials, written possibly by a grandson of the man who wrote the one rejecting the airplane, contained many of the same specious arguments and much of the same antiprogress philosophy."

Without technological and scientific progress, Agnew told the printers' association members, "you would not be able to produce the billions of newspapers and magazines and other pieces of printed material that are turned out each year."

Motorcylist Is Injured

A 17-year-old area motorcyclist was injured Wednesday afternoon when he lost control of his cycle and hit a guardrail along Mill Road in Lower Frederick Township.

Blaine Long, Spring Mount, was taken in a Spring Mount ambulance to Medical Center North where he was treated for lacerations of the right leg and later released.

State police from Limerick said the accident occurred shortly before 4:30 p.m. on Mill Road, south of Spring Mount Road.

According to Trooper David Monohan, the youth was riding south on Mill Road when his vehicle skidded off the road and hit the guardrail.

Most of the joints in the human body are actually immovable, consisting of two bones separated only by a thin tissue. An example is the skull, whose joints are capable of just enough movement in case of accident to prevent the bones from breaking.

NOTICE
The Regular Monthly Meeting will be held
Thurs., July 13
8 P.M.
Manatawny Assoc.
20 KING ST.

Special!
JEAN NATE SOAP Box of 6 $2.00 Value 98c
ALMA RITZ DUSTING POWDER W/Puff Beautifully Boxed $2.00 Value 79c
We Carry A Complete Line HEARING AID BATTERIES
LINED RUBBER GLOVES 89¢ Value 49c
RETRACTABLE BALL POINT PENS 19¢ Value 5c
VARNISH SPRAY BOWL CLEANER 15-oz. 89¢ Value 49c
HOUR AFTER HOUR Deodorant 5-oz. $1.19 Value 59c
WE FILL BLUE CROSS AND UNION PRESCRIPTIONS AT DISCOUNT PRICES
BINDER'S DRUG STORE
307 High St. — 326-1255 FREE Delivery daily at 4:30 p.m.

DISCOUNT LIGHTING
3714 Germantown Pike (2 Mi. East of Collegville Inn, Rte. 422)
PHONE 272-4010
DAILY — 9 A.M.-5:30 P.M. WED. & FRI. 9 A.M.-9 P.M.

WEIS markets
Shop & Compare . . .
Quantity Rights Reserved
We Are Authorized To Accept U.S. Gov't. Food Stamps
ROUTE 100 at WEST KING STREET, POTTSTOWN
OPEN SUNDAYS 10 A.M. to 5 P.M.

CREAM STYLE GREEN GIANT CORN 5 17-OZ. CANS $1.00
WEIS QUALITY AMERICAN CHEESE WHITE OR COLORED 12-OZ. PKG. 59¢ Individually Wrapped Slices

LUCKY LEAF ... CINNAMON APPLESAUCE 4 25-OZ. JARS $1
HOT DOG, HAMBURG. INDIA OR SWEET RELISH VLASIC BRAND 4 10-OZ. JARS $1
SALAD DRESSING MIRACLE WHIP QUART JAR 49¢
KRAFT CHEESE SPREAD VELVEETA 2-LB. LOAF 99¢
FREEZER QUEEN ... VEAL PARMAGIAN, SALISBURY STEAK or BEEF PATTIES IN GRAVY 2 LB. PKG. 99¢

MACARONI & CHEESE KRAFT DINNERS 7¼-OZ. PACKAGE 17¢
GREEN STAR MARGARINE GOLDEN QUARTERS 1-LB. CTNS. 19¢
SUNSHINE CHEEZ-ITS SNACK CRACKERS 3 10-OZ. PKGS. $1.00
STRAINED GERBER BABY FOODS JAR 9¢
"CAROL" CREME SANDWICH COOKIES • PEANUT BUTTER • COCONUT • BUTTERSCOTCH • FUDGE MINT 4 10½-OZ. PKGS. $1.00
INSTANT ... MASHED POTATOES BLUE LABEL 3-OZ. PKG. 10¢

SKIPPY CREAMY PEANUT BUTTER 18-OZ. JAR 59¢
ALL FLAVORS ... WEIS QUALITY ICE MILK HALF GALLON CARTON 59¢

SPAGHETTI SAUCE CHEF BOY-AR-DEE PINT JAR 29¢
PEELED TOMATOES WHOLE CONTADINA BRAND 3 BIG 28-OZ. CANS $1
CHILI CON CARNE HANOVER BRAND 3 15½-OZ. CANS $1
TOMATO PASTE REINA BRAND IMPORTED 6-OZ. CAN 11¢

MORE LOW PRICES!
BEECH-NUT or GERBER JUICE FOR BABIES .... CAN 9¢
CONTADINA TOMATO SAUCE .... 8-OZ. CAN 10¢
CARNIVAL DRINK MIXES ALL FLAVORS .... 3 PKGS. 10¢
DOWNY RINSE FABRIC SOFTENER .... 33-OZ. PKG. 74¢
CHARMIN BATHROOM TISSUE .... 4 ROLL PACK 39¢
WHIPPED TOPPING WEIS QUALITY FROZEN .... QUART SIZE 9-OZ. TUB 39¢
SOFT MARGARINE WEIS QUALITY .... 3 1-LB. BOWLS $1.00
FILBERT'S MARGARINE SOFT FAMILY SIZE .... 1-LB. TUB 51¢
CRISCO OIL FOR SALADS OR FRYING .... 38-OZ. BOTTLE 89¢
BEECH-NUT STRAINED BABY FOODS JAR 9¢
RAID FLYING INSECT SPRAY 12¼-OZ. CAN $1.09

MORE LOW PRICES!
STEWED TOMATOES WEIS QUALITY .... 4 1-LB. CANS $1.00
WEIS QUALITY SALT PLAIN OR IODIZED .... 26-OZ. PKG. 8¢
KELLOGG'S CORN FLAKES .... 12-OZ. PKG. 27¢
CLOROX BLEACH AMERICA'S FAVORITE .... GAL. JUG 47¢
CONFIDETS or KOTEX PKG. OF 12 44¢ .... 40 IN PKG. $1.39
CADILLAC CAT FOOD 100% CHICKEN & LIVER .... 4 14½-OZ. CANS 75¢
FRENCH'S INSTANT MASHED POTATOES .... 6½-OZ. PKG. 33¢
EXTRA STRENGTH EXCEDRIN TABLETS .... 1.69 SIZE BOT. 100 $1.39
SKINLESS FRANKS ARMOUR'S STAR 1-LB. PKG. 95¢
GILLETTE FOAMY SHAVE ALL FORMULAS $1.19 SIZE .... 11-OZ. CAN 87¢
THE DRY LOOK FOR HAIR $1.49 SIZE with 2 Ounces FREE! .... 9-OZ. CAN $1.29
SOFT & DRI ANTI-PERSPIRANT $1.85 SIZE — With 2 ounces FREE! .... 10-OZ. CAN $1.53
BIRDS EYE VEGETABLES PEAS & PEARL ONIONS .... 10-OZ. PKG. 37¢
CARROTS with Brown Sugar Glaze .... 10-OZ. PKG. 37¢

A SENTIMENTAL DAY

NEW YORK (AP) — Humorous cards are the rage these days but there is no kidding around on Mother's Day.

"Mother's Day has a special meaning for most people and there's a lot of sentiment involved," says Irving Cohen, head of a chain of greeting card stores.

Attention Chester County Taxpayers
. . . Attend Meeting Concerning Fight Against New Assessments
Thurs., July 13th, 8 pm
Ridge Fire House
Rt. 23 W. of Phoenixville, E. of Rt. 100

Two Local Men Arrested in Reading, Charged With 2 Borough Armed Robberies

Two Pottstown residents, wanted by local police for two separate armed robberies in the borough, were arrested Wednesday afternoon in Reading.

Rodney Johnson, 22, 362 Elm St., South Pottstown and Randy Jackson, 18, 521 Beech St., were taken into custody shortly after a Reading city policeman was shot and wounded.

The two were not involved in the shooting police said, but a car they were riding in was seen near the shooting scene shortly before the 2 p.m. incident.

Pottstown Detectives Donn Sommers and Neal Petenbrink searched a Penn Village home at noon Wednesday after receiving a tip that Johnson was there.

Sommers said the suspect, wanted in connection with the June 6 beating and shooting of another man, wasn't there but evidence found in the home lead police to Reading.

Sommers and Petenbrink arrived at the Reading Police Department shortly after Police Sgt. Edward C. Thomas was shot in the leg while answering a complaint.

Thomas, who was responding to a gun complaint, reportedly was shot by Curtis Rauch, Reading, who also was shot during the gunbattle with police.

A Reading patrolman, who returned to the station from the shooting scene told the Pottstown detectives that "a Pottstown car was seen near the shooting location."

Sommers and Petenbrink, thinking the shooting suspect may be one of the Pottstown men, left the police station for St. Joseph's Hospital where the gunman was being treated.

"We were driving to the hospital when Neal (Petenbrink) saw the suspect car approaching us from behind," Sommers said. "We recognized both suspects and followed the car to 3rd and Elm streets."

According to the detective, both men were then apprehended at gunpoint and taken to the Reading police station.

After obtaining a search warrant for the suspect's car, police discovered a loaded .22 caliber pistol and 22 rounds of ammunition in the trunk of the car.

Police also discovered a white powder-like substance believed to be heroin and other drug related paraphernalia in the vehicle.

The gun found in the car according to Sommers, fit the description of a weapon used in the Wednesday morning armed robbery of Calversi and Son's, a Reading grocery store.

The owner of the store and a milkman, who was also robbed while making deliveries to the store, both identified Jackson as the gunman who escaped with $140 in cash shorly after 9 a.m.

Reading police charged Jackson with a violation of the Pennsylvania Drug, Device and Cosmetic Act and armed robbery.

He was arraigned before District Justice George Graeff in Reading on the armed robbery charges and released to Pottstown police along with a detainer on the robbery charge.

Jackson is accused by local police with the July 3 armed robbery of $74 from the Holiday Inn, West King Street.

He allegedly entered the inn early that morning and said "This is no joke — I want your money." He was carrying a small revolver.

The suspect then took the money from the cash drawer and stuffed the bills into his pocket before fleeing the scene on foot.

Johnson was arrested by local police on two warrants.

He is accused of being one of three men who beat, shot and robbed Arthur F. Hall Jr., 1007 Sembling Ave. in the 500 block of Walnut Street on June 6.

According to detectives, Johnson along with Mark Carter, P-4 W. Walnut St. and Lamar Phillips, 4 Custer Court, who are awaiting grand jury action in the case, robbed Hall of $125.

Johnson allegedly struck the victim on both shoulders with a baseball bat while the other men, armed with small caliber pistols looked on.

Hall was then shot in the upper right thigh before the three suspects fled the scene on foot.

Local police also held a warrant for Johnson charging him with a probation violation.

Jackson and Johnson were returned to borough hall late Wednesday night and placed in borough lockup pending a preliminary arraignment today.

Sommers and Petenbrink, who were assisted by Det. John Durkin, said the investigation is continuing and the two suspects may be implicated in other recent robberies in Penn Village and other parts of the borough.

Hijacked Plane Circles In Heavy Thunderstorm

DALLAS, Tex. (AP) — An American Airlines plane, en route from Oklahoma City to Dallas, was hijacked Wednesday night and ordered to Greater Southwest International Airport at Fort Worth, authorities said.

First reports said the hijacker demanded $550,000, parachutes and transfer to another plane.

Television Station WBAP at Fort Worth said the hijacker had asked transfer to another plane as soon as the American Airlines Flight 633 landed at Fort Worth, 30 miles west of Dallas.

The television station said "about 18 persons" were aboard the hijacked plane.

As the plane circled the Fort Worth airport, heavy thunderstorms with lightning and gusty winds lashed the Dallas-Fort Worth area. Dallas Love Field, the busiest airport in the area, said no planes were landing or taking off because of the violent weather.

Area Motorist Seriously Hurt In Accident

An Upper Pottsgrove man was injured seriously late Tuesday night when he lost control of his car on Route 422 at the Route 422 Bypass in Amity Township.

William Force, 34, 1058 Farmington Ave., was taken in a Good Will ambulance to Medical Center North following the 10:15 p.m. accident.

A hospital spokesman said Force suffered a fractured left hip and multiple contusions and abrasions. He was listed in guarded condition in the center Wednesday.

Township Patrolman Maurice Eschbach said Force was driving west on Route 422 when he missed the ramp merging with bypass traffic and crossed into the eastbound lane.

According to Eschbach, the auto hit the guardrail and knocked down several traffic signs before overturning and skidding into the side of an oncoming pickup truck.

Arlan Kummerer, Pottstown RD 3, driver of the eastbound truck, told police he saw the car coming toward him but was unable to avoid a collision.

Eschbach said Wednesday night he hasn't been able to talk to Force because of his condition and isn't sure where he was heading at the time of the accident.

Although Force is reported in guarded condition he was not in the hospital's intensive care unit and according to one hospital official, showed some signs of improvement since the accident.

New for Summer
MEN'S
Double KNIT
SUITS
$60 TO $100
Large Selection of New Colors & Patterns
JOIN BRESSLER'S LOSER'S CLUB
Bressler's
Fine Fashions For Men & Boys
216 HIGH ST.

QUALITY & SAVINGS!
WEIS markets

Just the Right Size for Sunday Dinner!
SMALL FAMILY SIZE ... 10 to 12 LBS.
YOUNG TURKEYS
POUND 39¢

Great for the Backyard Barbecue!
WEIS "Valu-Trim" ... USDA CHOICE BEEF
CHUCK STEAKS
CENTER CUT CHUCK STEAKS LB. 79¢
FIRST CUT LB. 69¢

Weis "FRESH" ... Lean & Tasty
GROUND CHUCK
Any Size Package LB. 89¢

FROZEN SEAFOOD VALUES!
CORONADO Peeled & Deveined
SHRIMP 1-LB PKG. $1.79
Skinless & Boneless
COD FILLETS LB. 89¢

WINDSOR Brand
SLICED BACON 1-LB. PKG. 69¢

DUTCH VALLEY
SKINLESS FRANKS 1-LB. PKG. 79¢

ARMOUR'S STAR ... Fresh Store Sliced
MINCED BOLOGNA Any Size Package LB. 79¢
CHIPPED MINCED BOLOGNA .... LB. 89¢

• FRESH PRODUCE VALUES! •
JUICY ... SOUTHERN
PEACHES 23¢ LB.

LOCALLY GROWN
CABBAGE 7¢ LB.
SWEET TASTING
PLUMS 3 LBS. $1.00

NESTLE'S QUIK
CHOCOLATE 2-LB. CAN 69¢
CUT-RITE
WAX PAPER 125-FT. ROLL 25¢
REYNOLDS WRAP
ALUMINUM FOIL 25-FT. ROLL 25¢

NON FOOD SPECIALS!
BOWL BRUSHES
• NEW RUST RESIST ANT WIRE
• ASSORTED COLORS.
EACH 39¢
UTILITY PAILS
• POUR SPOUT
• PERFECT FOR
• SPONGE MOPS
EACH 89¢
WASTE BASKETS
• EVERY ROOM CAN USE ONE
• STURDY PLASTIC CONSTRUCTION
EACH 89¢
SINK BASINS
• SANITARY & EASY TO CLEAN
• FINGER GRIP HANDLES
EACH 69¢

• FROZEN FOOD VALUES! •
BANQUET BRAND
cookin' bag
MEATS
• CHICKEN
• BEEF
• TURKEY
• SALISBURY STEAK
5 5-OZ. PKGS. 99¢
WELCH'S
GRAPE JUICE 12-OZ. CAN 39¢
BIG TOP
SWEET PEAS 6 10-OZ. PKGS. $1

New Flavors ...
WEIS QUALITY
HEATH CANDY CRUNCH
ICE CREAM ½ Gal. Cartons
WEIS QUALITY—Deluxe
BLACK RASPBERRY ICE CREAM Quart Ctnrs.
CARNIVAL
PEACH ICE CREAM ½ Gallon Cartons

KEN-L-RATION
DOG FOOD
6 1-lb. CANS 77¢

FRENCH'S MUSTARD
GIANT SIZE 24-oz. JAR 36¢
6-oz. JAR 10¢

SAVE 10¢ WITH THIS COUPON
ON A 1½-QUART BOTTLE OF
OCEAN SPRAY
CRANBERRY JUICE COCKTAIL
WEIS markets
Offer Expires 7/19/72
One Coupon Per Family

SAVE 7¢ WITH THIS COUPON
ON A 1-LB. CTN. (¼'s) OF
FLEISCHMANN'S
CORN OIL MARGARINE
WEIS markets
Offer Expires 7/19/72
One Coupon Per Family

SAVE 12¢ WITH THIS COUPON
on 12 BARS (Personal Size) OF
IVORY SOAP
WEIS markets
Price with Coupon .... 72¢
Offer Expires 7/19/72
One Coupon Per Family

SAVE 12¢ WITH THIS COUPON
ON TWO 21-OZ. CANS OF
COMET CLEANSER
WEIS markets
Price with Coupon ... 43¢
Offer Expires 7/19/72
One Coupon Per Family

SAVE 20¢ WITH THIS COUPON
ON A 22-OZ. BOTTLE OF
PALMOLIVE LIQUID
DETERGENT
WEIS markets
Offer Expires 7/19/72
One Coupon Per Family.

SAVE 15¢ WITH THIS COUPON
ON ANY SIZE JAR OF
#26166 NESTEA
ICED TEA MIX
WEIS markets
Offer Expires 7/19/72
One Coupon Per Family.

SAVE 10¢ WITH THIS COUPON
ON TWO BARS (Regular Size) OF
DIAL SOAP
WEIS markets
#9
Offer Expires 7/19/72
One Coupon Per Family

SAVE 30¢ WITH THIS COUPON
ON A 6-OZ. JAR OF INSTANT
MAXWELL HOUSE
COFFEE
WEIS markets
Offer Expires 7/19/72
One Coupon Per Family.

FREE ... WITH THIS COUPON
ONE BATH SIZE BAR OF
"IRISH SPRING"
SOAP—With Purchase of One Bar
WEIS markets
Offer Expires 7/19/72
One Coupon Per Family

Woolworth
IMPORT Gift Collection
from around the world

Choice of novelty design stationery items at one price
99¢ each
Address books, long and multi-purpose. Photo albums, locking diaries. And more. Fabric covers.

Collect all the tools a handyman workshop needs
88¢ each
Levels, pliers, hammers. All kinds of wrench sets, screwdriver sets. Drill and file sets. And more.

No paste photo albums with fabric covers

$2.67
6 DAYS ONLY
Self-adhesive, eliminates paste and corners. Plastic film keeps photos dust-free. 10 pages, 11¾x10".

SATISFACTION GUARANTEED REPLACEMENT OR MONEY REFUNDED

Penn Central Wins Approval to Cut 5,700 Crewmen's Jobs Through Attrition

PHILADELPHIA (AP) — The bankrupt Penn Central railroad, searching for a savings of almost $100 million a year, won court approval Wednesday of a plan to cut 5,700 crewmen's jobs through attrition.

The plan to phase out the jobs as crewmen quit, die, retire or are promoted was granted by U.S. District Court Judge John P. Fullam, who is overseeing reorganization of the nation's largest railroad.

A railroad spokesman said the plan involves cutting freight train conductors and brakemen in 16 states. No specific geographic areas are involved. It will begin at 12:01 a.m. July 26, he said.

The spokesman said the railroad would have no other comment on the move.

However, last March, in announcing the proposed plan, the railroad said this would "allow Penn Central to realize ultimate annual savings of approximately $97 million at 1972 wage levels, while continuing safe, efficient service."

The United Transportation Union had threatened to strike if the jobs were cut. The UTU, with 140,000 members, is the largest of 15 major railroad unions.

Attempts to reach union officials for comment proved fruitless. They reportedly were at the Democratic convention in Miami.

In his five-page order, Judge Fullam told the trustees to try to reach agreement with the union on the issue. He also said the trustees must give the union a 14-day notice before the cuts begin. That notice was delivered soon after Fullam's order was handed down.

Fullam ordered that "crew reductions be made only with due consideration to the effect of such reductions upon adequate and safe transportation service to the public and upon the interests of the employes affected."

The railroad's plight was emphasized June 26 when one of the trustees, former U.S. Labor Secretary W. Willard Wirtz, old the court tha he Penn Central faced "financial disaster" if the crew cuts were not allowed.

Jervis Langdon Jr., another trustee, had testified that oversize crews make it impossible for the railroad to compete for "90 to 100 million tons of freight traffic in the East today" moved on highways.

The union strike threat came when Penn Central first proposed the plan. President Nixon acted on March 1 to block that threat for 60 days under the Railway Labor Act.

Fullam Wednesday gave the railroad until Nov. 30 to advise him on what action it had taken to implement the plan. But it took only a few hours for the trustees to tell the judge by telephone that a starting date had been set.

The union, in March, said the plan was "unthinkable." Officials cited prior labor contracts setting the minimum size for crews at one conductor and two brakeman. They said that crew cuts would hamper efficiency and safety.

In his order, Fullam said crewmen must be given the job protection called for in their union contract. Those affected by the cuts who do not have full job protection, Fullam ordered, must be given such protection up to a limit of six years from the date the reductions take effect.

Car Backs into Truck

An accident involving a car and a parked truck at the Sunset Pharmacy parking lot on Moser Road, Tuesday evening resulted in $95 damage.

Police said Libby Lucci, 989 North Hills Boulevard, backed into a truck owned by Hertz Rentals, Reading.

Patrolman William Euston investigated.

Area Youth Charged on Three Counts

A 19-year-old Parker Ford youth was arraigned late Tuesday afternoon on charges of burglary, larceny and receiving stolen goods.

Jacob Ronald Zollers was charged before District Justice John T. Jeffers, then taken to Chester County Prison, West Chester, in default of $5,000 bail.

Zollers was picked up Tuesday on a warrant by the Downingtown barracks of the state police following an investigation into the robbery of a coin collection, cigarettes and cash from a Skat service station on Route 724 in East Pikeland Township May 9.

East Greenville Driver Fined $300 by Judge

An East Greenville motorist who pleaded guilty to driving while intoxicated was fined $300 by Montgomery County Judge David E. Groshens.

William D. Heffentrager of 417 Main St. was taken into custody Nov. 17, 1971, by Pennsburg Police Chief Joseph Atkinson on Fourth Street, between Dotts Avenue and Main Street.

Heffentrager was given a suspended prison sentence, placed on probation one year and directed to pay the costs of court by Judge Groshens.

IS YOUR DRINKING WATER UNDRINKABLE?

It's time to stop making jokes about it because bad tasting water is only one of the problems with bad water.

That bathtub ring — hard water and soap. That film on your dishes and glassware — hard water soap curd deposits. Inefficient water heating or clogged pipes can be caused by hard water. Dull and gray wash — hard water soap curd deposits.

We can help you. And for a lot less than you think. Ask us.

We're soft on water.

© Sanatoga Corp. 1972

Sanatoga Corp.
East High St., Sanatoga, Pa. (215) 323-8420
"We service what we sell. And sell what we advertise."

Bob Baer Can Tell You How To Borrow Money *Anytime*— Without Coming To The Bank.

Robert T. Baer, Assistant Treasurer
High & Wilson Streets, Pottstown, Penna.

The service is Mon-E-Matic... It lets you put our loan department in your pocket.

You visit the Bank just once. We will agree to extend a personal line of credit to you from $200 up to $5,000 for 12, 24 or 36 months. Then we give you checks that let you borrow that money whenever you want to—for any purpose. You can borrow any part of it or you can borrow all of it at the same time. And once you've established your credit line, you never have to ask us again. You have the money. You have the checks. You're the banker.

Find out about Mon-E-Matic now—so if you ever need a loan you can write yourself one instantly.

Contact the manager at any of these Continental offices.

205 High St.—Pottstown
High & Wilson Sts.—Pottstown
W. High St.—Stowe
159 Nutt Rd.—Phoenixville

YOU'RE ALWAYS NUMBER ONE AT
CONTINENTAL BANK
Member FDIC

Charming Shoppes
POTTSTOWN, PA.
263-7 HIGH STREET

...TODAY 10 A.M. to 9 P.M.

Be Here Today 10 A. M. Sharp For The Biggest Sale Of The Year! All Departments Are Participating In This Storewide Sale! Hurry In For Savings!

11 Hour Sale

Charge Accounts Invited As Always!

COMPLETE STOCK OF
SWIM SUITS
Slashed From ....
1/3 to 1/2 OFF
Names You'll Recognize In Both 1-Piece and 2-Piece Styles & Colors.

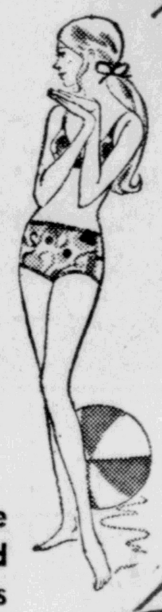

Entire Summer Stock Of
SKIRTS
Starting At A
LOW... $2.99

TOPS
Made To Sell For $5.99 Or More
Now Slashed
TO... $1.99

BABY DOLL
PAJAMAS & NIGHT GOWNS
Now Selling At A ....
Reduced 2 FOR $5

PANTY HOSE
Reg. $1.39 79¢ Guaranteed To Wear Or A New Pair Free

Famous Maker Irregular
BRAS ONLY! 99¢

SLACKS
Available In ...
Denims, Cottons, Knits
$3.99 & $5.99
Previously As High As $13.99

DRESSES
ORIGINALLY PRICED UP TO $24.99
Now Drastically Reduced
From $2.99 to $10.99
HOT PANTS & SIZZLERS INCLUDED!

OPEN EVERY THURSDAY, FRIDAY and MONDAY ...... Till 9

Charming Shoppes
POTTSTOWN, PA.

Nicklaus Falters in Open As Obscure Golfer Leads

MUIRFIELD, Scotland (AP) — "I'm a little amazed I wasn't penalized more from where I hit it," Jack Nicklaus said Wednesday after taking a one-under-par 70 in the first round of the british open Golf Championship.

The powerful blond was two strokes behind the surprise leader, obscure Peter Tupling of England who fired a 68.

"I missed half the fairways on driving holes," he mused. "That's unusual for me. That's way too many.

"I'm not particularly pleased with my swing. It's a little too short and a little too fast, but I'll get that straightened out. I don't think it should take long, because my swing isn't that far off."

Nicklaus who led or shared the lead all the way en route to his Masters and U.S. Open crowns said he "thoroughly enjoyed the round, even though I'm not particularly happy with some of my shots.

CUTS PAR

Tupling, from Northern England, cut three strokes off par for the lead.

The 22-year-old Tupling, who hasn't tried the American tour "because I'm not near good enough" and has yet to win on the European circuit, held a one-stroke margin over fellow Englishman Tony Jacklin, who opened and closed with three-putt bogeys but was good enough in between for a 69.

Nicklaus, already holder of this ancient crown, was tied for third at 70, two strokes back. Also at 70 were Frank Beard, attempting to play his way out of a season-long slump; former U.S. PGA champ Dave Marr, and a pair of youthful Englishmen, Peter Townsend and Craig Defoy.

Defending champion Lee Trevino, South African Gary Player and veteran Doug Sanders were in a group of more than a half-dozen who matched par 71 in occasional rain and gusty winds that swept over the 6,892-yard Muirfield links.

Arnold Palmer had a 73 despite a fat six on the 17th hole where, he said, a misunderstanding with his caddy cost him two hots.

FOR BIRDES

Jacklin had four birdies in his round and twice was three under par. But he missed a birdie from 3½ feet on the 15th hole and then drifted back to two under with his three putts from 25 feet on the last hole.

He missed the second one from about 3½ feet.

"You've got to feel miserable when you three-putt the last green, Jacklin said. "But if you're stupid enough to do it, well, you've got to pay the penalty and just try not to do it again omorrow."

"I hit it all over the golf course," said Nicklaus, who drew most of the gallery of 16,-000 that swarmed over the Scottish Moors by the Firth of Forth.

"But it wasn't a bad scoring round," he added "I just didn't play particularly well. I've played a lot worse, but I certainly feel I can play a lot better."

Nicklaus, gunning for an unprecedented one-year sweep of the world's four major titles, was in the rough seven times and missed five greens, but got out of it with only two bogeys.

Both of those came when the ball skipped into foxhole-deep bunkers.

BOGEYED NINTH

Nicklaus had it three under par until he bogeyed the ninth. A nine iron second shot ran through the green and trickled into a bunker.

It was almost the same situation on the 18th. This time the ball landed on the green but kicked left and into a trap. He had practically no shot out and went some 15 feet beyond the hole, then missed the putt coming back.

Tupling is a tall, refrshingly candid character who refused to be overwhelmed—or even particuarly elated—over his stunning upset lead.

"If you look at the law of averages, there's no possible way I can win the Open," he said.

Nicklaus used his driver five times in his opening round and landed on Muirfield's narrow fairways three times out of the five.

"The wind had a lot to do with the way many of my shots kept straying," said Jack, who went out in 34 and came home in 36.

Rain descended on Muirfield in the afternoon and Nicklaus said it made the course softer than he anticipated in nearly a week's preparation for the tournament. He needs the title for the third leg of the grand slam — winning all four major titles in professional golf.

"I won't talk about my changes for the slam," Jack said.

"I just try to accept it, No matter what happens," he added. "If I go out and shoot 68 or 80 tomorrow, I'll accept it. You can try your best, but that's all you can do about it. Worrying doesn't help."

The 6-foot-2 Tupling turned pro in the late fall of 1969 after playing on Britain's amateur Walker Cup team. As a pro, he's had one tie for second but hasn't won a title. This season he has earned less than $1,000.

"I've been playing just horribly all year," he said, "but it all came right on the practice tee yesterday. I'd been standing too close to the ball."

He missed the green on the fourth hole, but chipped close to save par, birdied the sixth from 35 feet and wedged to eight feet for a birdie four on the ninth.

His only bogey came on the 10th, where he was short of the green. He got the stroke back by ripping a six iron to within four feet of the flag on the 12th and took sole control of the top spot with a 15-foot birdie putt on he 14th.

He missed the green on the next hole but canned a 12-foot par-saving putt and parred in routinely.

The dapper little Marr, a 38-ear-old veteran who divides his time between the tour and his job as a television commenator, said, "I had the worst year of my career last year, then followed it up with still a worse one this yar.

"I finished ninth or 10th at Pensacola and that's the only time I played at all decent all year."

That, said Marr, is the reason he turned to television.

"When you can't play golf any more," he said with a grin, "you've got to find something to do."

He had an erratic round that included an eagle three, three birdies, two bogeys and a double bogey six and once saved par with a 15-foot putt.

The double bogey came on the 444-yard, par-four eighth hole. He hit a four wood off the tee into the rough, "then played a real stupid shot," he said. "I tried to hit a four wood out of that garbage and almost hit it out of bounds."

He played his third shot back to the fairway and reached the green with his fourth.

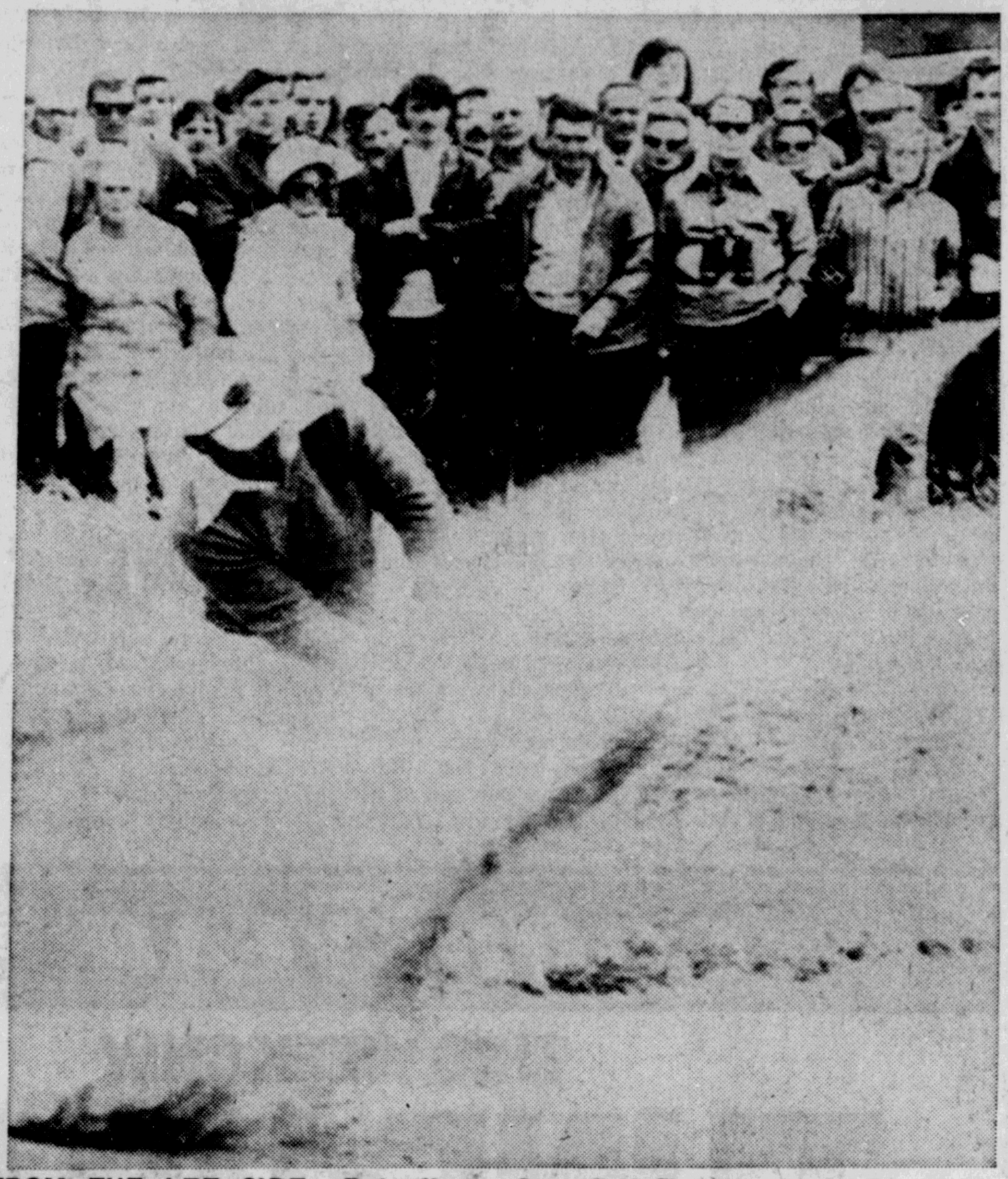

FROM THE LEE SIDE — Defending champion Lee Trevino blasts out of a sand trap on the 14th green Wednesday during the opening round of the British Open Golf Championship at Muirfield, Scotland. Trevino carded a 71. Peter Tupling leads the first round with 68. (AP Wirephoto)

Eagle Scores Upset Victory Over Judges

Eagle upset first-place Nor-Chester, 2-1, in a Chester County American Legion League game Wednesday on the winners' diamond. The loss was the Judges' third in 11 decisions, but they are still in first place.

Eagle scored the winning run in the fourth inning when Kevin Crist opened with a single and advanced to third on a muffed, attempted pickoff. Crist scored on a sacrifice fly by Jim Hasson to make a loser of Judges' pitcher, Greg Leighton.

Tim Asinhurst got the mound win on a four-hitter.

The Judges got their only run in the third.

With one out, Craig Royer and Jim Custer got back-to-back singles. An error on a ball hit by Al Strubilla loaded the bases.

Bob Rupert laid down a squeeze bunt to score Royer. Custer was out at the plate trying to score on the play from second.

Eagle, which is 8-6, took a 1-0 lead in the first inning.

Judges	ab r h bi	Eagle	ab r h bi
	ab r h bi		ab r h bi
Strubilla cf	3 0 0 0	Fabo cf	3 1 2 0
Rupert ss	3 0 1 1	Hardy 2b	3 0 1 1
Leighton p	3 0 0 0	Benn 1b	2 0 0 0
Kurtz 2b	2 0 0 0	Benton 3b	3 0 1 0
High rf	3 0 1 0	Smith c	2 0 0 0
Miller c	3 0 0 0	Crist ss	3 1 1 0
Henry 1b	3 0 0 0	Lano lf	3 0 0 0
Royer lf	2 1 1 0	Asnhrst p	1 0 1 0
Custer 3b	2 0 1 0	Hasson rf	3 0 0 1
Totals	24 1 4 1	Totals	23 2 6 2

Judges	001	000	0—1
Eagle	100	100	x—2

DP—Robert ETAOIN SHRDLU XV DP—Judges 1. LOB—Judges 2, Eagle 6. 2B—Rupert. 3B—Benton.

	IP	H	R	ER	BB	SO
Asinhurst (W)	7	4	1	1	1	3
Leighton (L)	6	6	2	2	4	7

Hessler Hurls 5-Hit Victory In First Start

Dave Hessler, in his first start of the American Legion League slate, chalked up a five-hit shutout Wednesday, and Bob Guldin went a perfect three-for-three at the plate, sending Spring City to a 5-0 win over visiting Kennett Square.

Spring City recorded its eighth win of the season when the game was called due to darkness in the seventh inning after Kennett had tied the game at 5-5. But the darkness wiped out all five Kennett runs.

"It's an unfortunate situation," Coach Gerry Seislove of Spring City said. "We feel lucky about the darkness."

Still he was pleased with Hessler, who struck out 10 and walked three after only one previous relief outing.

Guldin singled home Spring City's only two earned runs in the fifth inning.

Spring City is 8-5. Kennett is 4-7.

Kennett Square	ab r h bi	Spring City	ab r h bi
Huf, lf/cf	2 0 0 0	H'man, cf	4 1 2 0
T.Jones, 1b	3 0 3 0	Holoka, 2b	2 1 0 0
Schott, 3b	3 0 1 0	R'nour, 1b	2 1 1 0
Brown, c	3 0 0 0	Viola, ss	1 1 0 0
Cooper, 2b	2 0 1 0	McC'on, lf	3 0 0 0
M.Jones, ss	2 0 0 0	Todd, lf	1 0 0 0
Dunn, cf/p	3 0 0 0	Hessler, p	2 0 0 0
Miller, rf/lf	2 0 0 0	Guldin, rf	3 0 3 2
D'ppo, p/rf	2 0 0 0	Clemens, rf	0 0 0 0
		Ch'iere, 3b	1 1 0 0
		N'orak, c	3 0 0 0
Totals	22 0 5 0	Totals	22 5 6 2

Kennett Square	000	000—0
Spring City	101	120—5

DU—Spring City 1, 2—ReitnoBur. WP—Dunn.

	IP	H	R	ER	BB	SO
Hessler (W)	6	5	0	0	3	10
Depippo (L)	5	6	5	2	7	4
Dunn	1	0	0	0	2	1

Van Horn Signs

WEST LONG BRANCH, N.J. (AP) — Offensive guard Doug Van Horn, who had played out his option, signed his 1972 contract with the New York Giants Wednesday but wide receiver Bob Grim left camp unsigned.

Sochko's Triple Hands Steelers Close Victory

Mike Sochko tripled in Bert Skarbek with two out in the eighth inning Wednesday night, pushing the Pottstown Steelers to a 2-1 win over host North Wales.

The first-place Steelers have now won nine of 10 games in the Bux-Mont American Legion League.

Skarbek doubled with one out in the eighth, and after Greg Vermeesch flew out to right, Sochko delivered his big hit.

The Steelers tied the game with a run in the seventh, after North Wales had taken a 1-0 lead in the fourth.

Mark Thompson kept his pitching slate clean at 5-0 with a three-hitter.

Losing pitcher Tom Mastromatta also hurled a three-hitter.

HITTING PROBLEMS

The Steelers, who have been having hitting problems despite their league lead, did not have a man reach base until Gary Hetrick walked in the fifth.

The winners didn't get their first hit until the seventh. Scott Christman had the Steelers' other safety.

The Steelers tied the game in the seventh. Vermeesch was safe on a two-base throwing error, and Sochko sacrificed him to third.

Dave Uhas plated the run on a sacrifice, fielder's choice play. Mastromatta made a late throw home trying to get Vermeesch.

North Wales gave Mastromatta a lead in the fourth with an unearned run.

Jim Boaman touched Thompson for a double, and North Wales' first baseman Mike Colavita sacrificed him to third.

Boaman tried to score on a squeeze bunt by Erick Kriesher, but Thompson threw to Sochko for an out.

After Thompson issued a pair of walks, two of his three on the night, Kriesher scored on an errant throw to first.

Thompson fanned three men, and Mastromatta two in the tight contest, with the loser giving up two bases on balls.

Pat Sundstrom's Steelers now return home for three straight game's, with Perkasie, Quakertown and Upper Perkiomen, their final three home games.

They start the first of the three-game Hill School home stand Sunday at 5 p.m.

Pottstown	ab r h bi	North Wales	ab r h bi
Buttaro cf	4 0 0 0	Bchmn 3b	4 0 1 0
Skarbek 2b	4 1 1 0	Pasceri lf	4 0 0 0
Vrmsch 1b	4 1 0 0	Prediger ss	4 0 1 0
Sochko c	3 0 1 1	Boaman c	3 0 1 0
Uhas ss	3 0 0 1	Colavita 1b	2 0 0 0
Hetrick lf	1 0 0 0	Kriesher rf	3 1 0 0
Chrstmn 3b	3 0 1 0	Quinn 2b	1 0 0 0
Lozorak rf	2 0 0 0	Mstrmtta p	2 0 0 0
Thompson p	3 0 0 0	Oswald cf	3 0 0 0
Donahue ph	1 0 0 0		
Hauder lf	0 0 0 0		
Totals	28 2 3 2	Totals	26 1 3 0

Pottstown	000	000	11—2
North Wales	000	100	00—1

LOB—North Wales 7, Pottstown 6. 2B—Boaman, Skarbek. 3B—Sochko.

	IP	H	R	ER	BB	SO
Thompson (W)	8	3	1	0	3	3
M'trmatta (L)	8	3	2	2	2	2

Boyertown Wins

Mark Martin's two-run single in the seventh inning Wednesday night gave Boyertown a 2-1 victory over Hatboro in the start of the Babe Ruth District Championship series.

Jeff Schoch was the winning pitcher with nine strikeouts.

Morgantown Rallies in 7th To Tie Jaycees

Birdsboro took a 5-1 lead Wednesday, but host Morgantown rallied for four runs and the two teams played to a 5-5 deadlock. The game was called after eight innings because of darkness.

Whether the game is replayed or not could depend if it has a bearing on the Berks County American Legion League playoffs.

The two teams have a scheduled game tonight at Birdsboro at 6 .

John Palmieri doubled home Birdsboro's first run in the first after Tom Farina was safe on an error. In the third the Jaycees used five walks and a fielder's choice to score a pair.

Steve Pauley doubled home Birdsboro's final two runs.

Morgantown tied the game on a single and three straight walks in the seventh.

Birdsboro	ab r h bi	Morgantown	ab r h bi
T.F'rina, ss	4 2 0 0	Hess, ss	4 1 3 1
Palmieri, cf	5 1 2 1	Lewis, cf/p	3 1 1 1
Pauley, p	3 1 2 2	Rock, 3b	3 0 0 0
Knauer, 1b	3 0 0 0	Byler, c	2 1 0 1
Davis, 3b	4 0 0 1	Cook, 1b	4 1 1 2
M.N'ski, c	2 0 0 0	Ch'holm, cf	3 0 0 0
G'pert, 1b	1 0 0 0	Brown, lf	3 0 0 0
M.F'ina, 2b	2 0 2 1	Shirk, 2b	4 0 0 0
D.N'ski, lf	2 0 0 0	Minnich, rf	3 0 0 0
Giles, p/rf	4 1 1 0		
Totals	30 5 7 5	Totals	30 5 6 5

Birdsboro	102	200	00—5
Morgantown	010	012	1—5

2B—Palmieri, Pauley. 3B—Cook. HR—Lewis.

	IP	H	R	ER	BB	SO
Giles	6	6	5	4	4	9
Pauley	2	0	0	0	1	0
Chisholm	2⅔	2	3	2	6	0

Dodgers Whip Phils On Four-Run Rally

PHILADELPHIA (AP) — Wes Parker's two-run triple keyed a four-run fourth inning that carried the Los Angeles Dodgers to a 9-5 victory over the Philadelphia Phillies Wednesday night.

The Dodgers, who had taken a 4-3 lead with three runs in the second inning, locked up the contest with their four-run burst in the fourth.

Billy Grabarkewitz opened with a walk and after a single by winning pitcher Tommy John, 8-4, scored on Manny Mota's single. Parker then delivered two more runs with his big hit and Bill Buckner capped the rally with a single that scored Parker.

John survived a three-run first inning by the Phillies to earn the victory. Philadelphia's Billy Champion, 4-9, was the loser.

After the Dodgers staked John to a 1-0 lead in the first, the Phillies came back with three in their half of the frame on Terry Harmon's run-scoring bouncer and singles by Don Money, Roger Freed and Willie Montanez.

LOS ANGELES	ab r h bi	PHILADELPHIA	ab r h bi
Lacy 2b	5 1 2 1	Bowa ss	5 1 3 1
Mota lf	5 1 3 1	Harmon 2b	5 0 1 1
WDavis cf	5 0 2 0	Money 3b	5 2 2 0
WParker 1b	5 2 3 2	DJohnson 1b	5 0 2 1
Buckner rf	5 0 3 2	Luzinski lf	4 1 1 0
Valentine ss	4 1 1 0	Freed rf	4 0 1 0
Sims c	5 1 2 1	Montanez cf	2 0 1 2
Grbkwitz 3b	4 2 1 1	Twitchell p	0 0 0 0
John p	4110	Koeyel ph	1 0 0 0
		MScarce p	0 0 0 0
		Lis ph	1 0 0 0
		MRyan c	0 0 0 0
		Bateman c	4 0 1 0
		Gamble pr	0 1 0 0
		Selma p	0 0 0 0
		Chmpion p	0 0 0 0
		Lersch p	1 0 0 0
		WRobnsn cf	3 0 1 0
Total	42 9 18 8	Total	40 5 13 5

Los Angeles	1 3 0	4 0 1	0 0 0—9
Philadelphia	3 0 0	0 1 0	0 1 0—5

E—Grabrkewitz. DP—Philadelphia 2. LOB—Los Angeles 9, Philadelphia 10. 2B—Sims, Grabrkewitz, Money, Buckner, Bateman. 3B—Bowa, W.Parker. SB—Bowa, W.Parker. S—John.

	IP	H	R	ER	BB	SO
John (W,8-4)	9	13	5	5	2	8
Champion (L,4-9)	1 1-3	7	4	4	0	0
Lersch	2 1-3	5	4	4	1	0
Twitchell	2 1-3	3	1	1	1	1
M.Scarce	2	2	0	0	0	1
Selma	1	1	0	0	0	2

Go Team Go!

WITH FAMOUS MAKE ATHLETIC FOOT WEAR

FOR TENNIS — BASKETBALL
BASEBALL — FOOTBALL — ALL PURPOSE
— CHOOSE FROM —
• ADIDAS • CONVERSE • PUMA •
• BATA • SPOT BILT • TIGER •
— IN —
SOFT SUEDE — STURDY LEATHER
CANVAS — NYLON

CANVAS .... $14.95 up
SUEDE .... $14.95 up

BECHTEL'S SPORT SHOP
233 HIGH ST. SINCE 1917 326-4787

CLIP THIS AD
BUCKMAN POOLS
Rt. 29, Perkiomenville
234-8600
ABOVE GROUND POOL SALE
Save While They Last!
SAMPLE:
15'x48'—$256.00
18'x48'— 320.00
24'x48'— 395.00
Includes filter, ladder, vacuum set and skimmer. CLIP THIS AD and get 5 lb. Chlorine FREE with pool purchase.

New Dimensions In Beauty

PRICES GOOD THRU JULY 19

PHILIPPINE MAHOGANY PANELING
Enjoy the rich, luxury look of quality paneling today! Choice Philippine mahogany veneer on hardwood for exceptional beauty & durability.
$2.59 3.6mm 4'x8'

NANTUCKET MAPLE
Beautiful imitation woodgrain reproduced on hardboard. Dent & stain resistant, washable finish.
$6.49 ¼" 4'x8'

PANEL ADHESIVE 79¢ TUBE

THIS IS... BUILD AMERICA WITH US MONTH AT WICKES

CREDIT AVAILABLE • INSTALLATION SERVICE

Wickes Lumber

ALL QUANTITIES SUBJECT TO PRIOR SALE
READING Pottsville Pike (Rt. 61) & Warren St. Bypass
Phone (Area 215) 921-0606
Monday thru Thursday 8 to 5
Friday 8 AM to 8 PM — Saturday 8 AM to 3 PM
Also S. Whitford Rd., Exton PHONE 363-9550

SELECT FURNITURE ★ DISCOUNT TO THE PUBLIC ★ NEW FURNITURE 444 KING ST.

All About Horses

By JOHN H. SHROPSHIRE

MINI-BIKES

"What can I do about mini-bikes?"

I received a long letter from a reader on the subject. She can't ride her horse, even in the stable show ring, when they are around. On trails it is worse, if possible.

This is getting to be an old story in certain areas. I have even gone through it with my own family.

My first reaction is "Let's right 'em!" Get legislation and laws that will run them right off the map, let the air out of their tires and the gas out of their tanks.

In saner moments though, I know this is impractical and unrealistic. People who want to enjoy the country-side on mini-bikes, trail-bikes or snow mobiles have as much right as the people who want to enjoy the same country-side on horseback, or afoot or on bicycles.

The real objection to most recreational vehicles powered by gasoline engines is that they are noisy and their riders often do not realize how they upset other people and horses.

Both of these shortcomings could be easily changed with some efficient mufflers and a little education.

Since it is not likely that horsemen will ever be able to rule mini-bikes off the map, anymore than our forefathers ruled cars off the road, then we had better start thinking of how we can live with them.

Legislation for minimum noise levels of recreational vehicles seems like a practical approach.

CONTROL OVER NOISE

Since we have already seen the devastating effects of pollution on our ecological system, it doesn't seem too far-fetched to consider some form of control over noise pollution, even in the country. Why should anyone have to put up with the noise of other people, when it is avoidable?

Some 30 years ago, Wayne Dinsmore, Secretary of the Horse and Mule Association of America, wrote a fine booklet, "Horse and Rider". In it, he carried a plea for riding trails in the United States.

The need today is even greater than it was at that time and the chance of getting such trails established gets less and less as we put the job off.

They could be established today, around and between every town or city.

They could cover miles of country side, with picnic areas, watering points, recreation areas and shelter for over night campers. Underpasses or bridges over highways should be planned.

Every so often there should be a place to connect trails to the highway system so horses and other users could start at different points.

It is not inconceivable that a major network of trails could be built that would criss-cross the US from coast to coast and north to south.

To get the job done properly will require the assistance of every interested group. If you can't lick 'em, join 'em and create a National Trail System.

Just think of the energy and influence that could be generated by the combined efforts of horsemen, hikers, cyclers, mini-bikers, snow-mobiliers, Scouts, Nature Clubs and the manufacturers of all the equipment they use!

Recreational equipment manufacturers might well consider a financial aid program to recognize groups for the construction of such trails.

Wayne Dinsmore's dream may be closer to reality today than it ever was.

National League Roundup

Matlack Defeats Giants On 4-Hit Performance

NEW YORK (AP) — Jon Matlack tossed a four-hitter and the New York Mets took advantage of Sam McDowell's wildness to beat San Francisco 4-0 in National League baseball Wednesday.

Matlack 9-5, struck out nine retired the last 14 batters he faced and helped his own cause with an infield single in the second inning.

The Mets nicked McDowell for a run in the first when the Giants' left-hander walked the first three batters he faced. The run scored when Jim Fregosi rammed into a double play.

In the second, McDowell walked Wayne Garrett with two out. Matlack beat out a hit off shortstop Chris Speier's glove and both runners scored when Bud Harrleson ripped a triple to the left center field wall. Bill Sudakis' two-out single produced the Mets' final run in the seventh inning.

WYNN PACES ASTROS

CHICAGO (AP) — Two home runs by Jimmy Wynn paced the Houston Astros to a 10-6 National league baseball victory over the Chicago Wednesday, before a bat day crowd of 27,324.

Homers by Billy Williams, his third in three games, and Jim Hickman accounted for the first three of four runs in the Chicago fourth, but rookie right hander Rick Rueschel couldn't check the Astros despite a 5-2 lead.

With a 17-mile-per-hour wind blowing out o the southwest, six homers sailed out of the park.

Norm Miller and Lee May joined Wynn in the home run derby as Houston won its sixth of eight games from Chicago.

BENCH LEADS REDS

CINCINNATI (AP) — Major league home run leader Johnny Bench of Cincinnati drilled his 23rd and 24th homers of the baseball season Wednesday night, leading the Reds to a 6-3 victory over Pittsburgh in a battle of National League division leaders.

The Reds, beating the Pirates for the second straight night, retained their 1½-game lead over Houston in the West while Pittsburgh's margin over second-place New York in the East was trimmed to 3½ games.

Cincinnati made it 5-1 in the seventh on a single, two walks and Bobby Tolan's two-run single, then Bench hit his second homer of the game in the eighth, raising his major league leading run-batted-in total to 69.

The Pirates closed the scoring in the ninth on singles by Richie Hebner, Manny Sanguillen, Mazeroski and Gene Alley. Wayne Simpson, with relief help, raised his record to 5-3.

GIBSON WINS 9th

ST. LOUIS (AP) — Bullet Bob Gibson hurled a six-hitter for his ninth consecutive victory of the baseball season and chipped in with his third home run of the year to lead the St. Louis Cardinals to a 7-0 National League victory over Atlanta Wednesday night.

The 36-year-old Gibson, who began his winning streak following five season-opening losses, drilled a fast ball of Braves right-hander Ron Schueler, 3-4, over the left field wall in the fourth inning.

The blow, which boosted the Cards' lead to 4-0, was followed by Lou Brock's second homer of the season.

After reliever Denny McLain worked two scoreless innings, the Cards scored their final two runs in the seventh off Mike McQueen on Ed Crosby's single, a walk, Joe Torre's double and a grounder.

PADRES NIP EXPOS

MONTREAL (AP) — San Diego overcame a three-run Montreal first inning and Larry Stahl and Clarence Gaston blasted home runs to lead the Padres to a 6-5 victory over the Expos Wednesday night.

After the Expos took a 3-0 lead in the first on three unearned runs, the Padres struck back for two runs in the second, one in the third two more in the fourth and another in the fifth.

Larry stahl's homer in the third inning tied the game 3-3 and then Gaston led off the fourth with his tie-breaking shot. The Padres scored their second run of the inning on Enzo Hernandez' RBI bouncer.

The Padres then scored their sixth and eventual winning run in the fifth inning as Gaston singled home pitcher Dave Roberts.

American League Roundup

Cookie Crumbles Orioles

BALTIMORE (AP) — Cookie Rojas' grand slam home run highlighted a seven-run 10th inning explosion that powered the Kansas City Royals past the stumbling Baltimore Orioles 11-4 Wednesday night.

The Royals first broke a 4-4 tie when Baltimore reliever Eddie Watt forced in a run by hitting Lou Piniella with the bases loaded.

John Mayberry knocked in the second run of the rally with a sacrifice fly before Rojas unloaded his big hit. Bobby Knoop's RBI single delivered the final run of the rally as the Orioles lost their sixth game in the last seven outings.

The Royals took a 2-0 lead in the first on Ed Kirkpatrick's two-run single, but Baltimore quickly tied it in the second on Boog Powell's single and Dave Johnson's home run.

WHITE SOX WIN

CLEVELAND (AP) — Carlos May drilled a tie-breaking single in the ninth inning Wednesday night, giving Wilbur Wood and the Chicago White Sox a 5-4 American League baseball victory over the Cleveland Indians.

Wood, surviving a second-inning home run burst by the Indians, scattered nine hits as he raised his record to 13-9.

Rookie Tony Muser led off the ninth against Ray Lamb, 2-4, with a single and took second on Rich Reichardt's sacrifice bunt. Tommy Hilgendorf replaced Lamb on the mound and May greeted his with his game-winning single to center.

Chicago jumped on Cleveland starter Mike Kilkenny for three runs in the first inning as Walt Williams hit his second home run of the season, Dick Allen walked and Reichardt hit his fifth homer.

TWINS ROMP

MINNEAPOLIS-ST. PAUL (AP) — Bert Blyleven, pitching without a run for 25 straight innings from his Minnesota Twins teammates, rode the fifth-inning home run barrage of Rick Renick, Bob Darwin and Eric Soderholm to a 7-1 romp over the Milwaukee Brewers Wednesday night.

Renick, making a rare start in right field in place of injured Cesar Tovar, triggered the explosion off loser Ken Brett, who had hurled four hitless innings, with a leadoff home run, his second, and ended the 10-man, six-run outburst by grounding out.

In between, Danny Thompson singled home George Mitterwald, who had doubled 430 feet to center, and Darwin connected for his 11th homer of the season after Harmon Killebrew had singled in the American League game.

TIGERS ADVANCE

DETROIT (AP) — Rookie Bill Slayback scattered eight hits while his Detroit Tiger teammates took advantage of Texas errors for a pair of unearned runs and recorded their fourth straight victory Wednesday night, a 3-1 triumph over the Rangers.

The triumph, coupled with Baltimore's loss to Kansas City, pulled baseball's American League East-leading Tigers a full two games ahead of the second-place Orioles.

It was right-hander Slayback's fifth start since moving up from the minors June 26.

OAKLAND (AP) — Carlton Fisk drove in two runs, one of them with a seventh-inning home run that provided the margin of victory as Boston's red-hot Red Sox defeated Oakland 7-6 Wednesday night.

The Red Sox, winning their 10th baseball game in the last 12, broke a 4-4 tie in the sixth inning when Danny Cater was safe on first baseman Mike Epstin's fielding error, Ben Oglivie singled, Juan Beniquez also singled for one run and Dick Miller doubled for another.

Then Fisk clubbed his 12th homer of the year in the seventh, giving Boston the run it needed to withstand Dave Duncan's two-run homer for Oakland in the bottom of the ninth.

Major League Boxscores

National League

METS 4, GIANTS 0

SAN FRANCISCO	ab	r	h	bi	NEW YORK	ab	r	h	bi
Bonds rf	4	0	0	0	Harrelson ss	4	1	1	2
Maddox cf	4	0	1	0	TMartinz lf	4	0	0	0
Speier ss	4	0	1	0	Mays cf	2	1	2	0
McCovey 1b	4	0	0	0	Fregosi 3b	3	0	0	0
Kingman 3b	2	0	0	0	Boswell 2b	1	0	0	0
Healy c	2	0	1	0	Dyer c	2	0	0	0
Fuentes 2b	3	0	0	0	Sudakis 1b	3	0	1	1
Hendersn lf	3	0	1	0	Grote rf	3	0	0	0
McDowell p	1	0	0	0	WGarrett 2b	2	1	0	0
Arnold ph	1	0	0	0	Matlack p	3	1	1	0
Reberger p	0	0	0	0					
Gallagher ph	1	0	0	0					
Moffitt p	0	0	0	0					
Total	29	0	4	0	Total	27	4	5	3

SanFrancisco .... 000 000 000— 0
SanFrancisco .... 000 000 000— 0
New York .... 120 000 1130 x— 4

E—Kingman, Fregosi. DP—SanFrancisco 2, New York 1. LOB—SanFrancisco 4, New York 10. 2B—Mays. 3B—Harrelson. S—Dyer.

	IP	H	R	ER	BB	SO
McDowell (L,8-7)	4	2	3	3	7	2
Reberger	3	3	1	1	1	3
Moffitt	1	0	0	0	1	1
Matlack (W,9-5)	9	4	0	0	2	9

HBP—by Reberger (Dyer). T—2:29. A—33,227.

ASTROS 10, CUBS 6

HOUSTON	ab	r	h	bi	CHICAGO	ab	r	h	bi
Metzger ss	3	4	1	0	Kessinger ss	5	1	2	0
NMiller cf	4	1	2	3	Beckert 2b	5	1	2	0
Wynn rf	5	2	3	4	BWillams lf	5	2	2	3
LMay 1b	3	1	1	1	Hickman rf	2	1	2	2
Watson lf	4	0	0	0	Cardenal cf	5	0	0	0
Stewart lf	1	0	0	0	Davis 1b	4	1	1	0
Rader 3b	4	1	1	0	Santo 3b	3	0	3	1
Edwards c	4	1	2	1	Rudolph c	2	0	0	0
Helms 2b	4	0	0	1	Hundley c	1	0	0	0
Roberts p	3	0	1	0	Martin c	1	0	0	0
Griffin p	1	0	0	0	Reuschel p	2	0	0	0
					Fanzone ph	1	0	0	0
					Pizarro p	0	0	0	0
					Phoebus p	0	0	0	0
					Pepitone ph	1	0	0	0
					Aker p	0	0	0	0
Total	36	10	11	10	Total	37	6	12	6

Houston .... 101 023 201—10
Chicago .... 104 000 001— 6

E—Rudolph 2, Reuschel. DP—Houston 2. LOB—Houston 7, Chicago 8. 2B—Beckert, Santo, Edwards, B.Williams. 3B—Kessinger. HR—B.Williams (19), Hickman (10), N.Miller (2), L.May (18), Wynn 2 (16). SB—Metzger. S—N.Miller. SF—Helms.

	PI	H	R	ER	BB	SO
Roberts (W,8-4)	6 2-3	9	5	5	4	7
Griffin	2 1-3	3	1	1	0	1
Reuschel (L,3-2)	6	7	7	5	2	5
Pizarro	2-3	2	2	2	3	0
Phoebus	1 1-3	0	0	0	0	0
Aker	1	2	1	1	0	0

Save—Griffin (2). HBP—by Aker (L.May). T—2:53. A—27,324.

REDS 6, PIRATES 3

PITTSBURGH	ab	r	h	bi	CINCINNATI	ab	r	h	bi
Clines rf	4	1	1	0	Rose lf	4	0	1	0
Davalillo lf	3	0	2	0	Morgan 2b	2	1	0	0
Stennett ph	1	0	0	0	Tolan cf	3	0	1	2
AOliver cf	4	0	1	0	Bench c	4	2	2	3
Stargell 1b	3	0	0	0	TPerez 1b	3	1	1	1
Hebner 3b	4	1	1	0	Menke 3b	4	0	1	0
Sanguilln c	4	1	1	0	Foster rf	4	1	1	0
Mazroski 2b	4	0	3	1	Concepcn ss	2	1	1	0
Alley ss	3	0	1	1	Simpson p	3	0	0	0
LWalker p	1	0	0	0	Gullett p	0	0	0	0
Kison p	1	0	0	0	Carroll p	0	0	0	0
Zisk ph	1	0	0	0					
BJohnson p	0	0	0	0					
RHnandz p	0	0	0	0					
MMay ph	1	0	0	0					
Total	34	3	10	2	Total	29	6	8	6

Pittspurgh .... 100 000 002— 3
Cincinnati ... 010 200 21x— 6

E—Mazeroski. DP—Pittspurgh 2, Cincinnati 3. LOB—Pittspurgh 7, Cincinnati 4. 2B—Mazeroski, Davalillo. HR—T.Perez (14), Bench 2 (24). S—Toaln.

	IP	H	R	ER	BB	SO
L.Walker (L,3-5)	3 1-3	4	3	2	1	2
Kison	2 2-3	1	0	0	1	3
B.Johnson	1-3	1	2	2	1	1
R.Hernandz	1 2-3	2	1	1	1	0
Simpson (W,5-3)	7	6	1	1	3	3
Gullett	1 1-3	3	2	2	0	0
Carroll	2-3	1	0	0	0	1

Save—Carroll (18). T—2:20. A—28,053.

CARDS 7, BRAVES 0

ATLANTA	ab	r	h	bi	ST LOUIS	ab	r	h	bi
Lum rf	4	0	0	0	Brock lf	4	1	2	3
Baker cf	4	0	0	0	Melendez lf	1	0	0	0
Evans 3b	3	0	0	0	Crosby 2b	4	1	1	0
Carty lf	3	0	2	0	MAlou 1b	3	1	0	0
OsBrown lf	0	0	0	0	Torre 3b	3	1	2	1
EWillams 1b	4	0	1	0	Simmons c	4	1	1	1
Casanova c	4	0	0	0	Carbo rf	3	1	0	0
MPerez ss	4	0	1	0	JCruz cf	3	0	0	0
Garrido 2b	4	0	1	0	Maxvill ss	4	0	1	1
Schueler p	2	0	1	0	Gibson p	4	1	2	1
McLain p	0	0	0	0					
Breazeale ph	1	0	0	0					
McQueen p	0	0	0	0					
Total	33	0	6	0	Total	33	7	9	7

Atlanta .... 000 000 000— 0
St. Louis .... 030 200 20x— 7

LOB—Atlanta 8, St. Louis 6. 2B—Torre. 3B—Carty. HR—Gibson (3), Brock (2). SB—Torre.

	IP	H	R	ER	BB	SO
Schueler (L,3-4)	4	6	5	5	2	0
McLain	2	1	0	0	1	1
McQueen	2	2	2	2	1	1
Gibson (W,9-5)	9	6	0	0	2	6

Night Game

San Diego .... 021 210 000—6 10 1
Montreal .... 000 020 000—5 11 0

Caldwell, Corkins (5), Schaeffer (8), Ross (9), Norman (9), Greif (9) and Corrales; Stoneman, McAnally (4), Strohmayer (5), T. Walker (7), Renko (9) and Humphrey. W—Corkins, 1-5. L—Stoneman, 8-6. HRs—San Diego, Stahl (5), Gaston (4).

American League

WHITE SOX 5, INDIANS 4

CHICAGO	ab	r	h	bi	CLEVELAND	ab	r	h	bi
WWllams rf	5	1	3	2	Bell cf	5	1	2	0
Andrews 2b	3	0	0	0	Brohamr 2b	4	0	1	1
DAllen 1b	1	1	0	0	AJohnson lf	4	0	1	0
Muser 1b	2	1	1	0	Fosse c	4	1	1	1
Reichardt cf	4	1	1	2	GNettles 3b	3	1	2	0
CMay lf	4	0	1	1	Lolich rf	4	1	1	2
Spezio 3b	4	0	1	0	Chmbliss 1b	3	0	0	0
Egan c	4	1	2	0	Leon ss	4	0	1	0
Lemonds pr	0	0	0	0	Kilkenny p	1	0	0	0
Hrrmann c	1	0	0	0	RFoster ph	1	0	0	0
Alvarado ss	5	0	0	0	Lamb p	1	0	0	0
Wood p	4	0	2	0	Hilgendrf p	0	0	0	0
					McCraw ph	1	0	0	0
Total	37	5	11	5	Total	35	4	9	4

Chicago .... 300 100 001— 5
Cleveland .... 030 010 000— 4

E—Spezio, Leon. DP—Chicago 1, Cleveland 1. LOB—Chicago 12, Cleveland 6. 2B—Egan, G.Nettles. HR—W.Williams (2), Reichardt (5), Fosse (6), Lolich (2). S—Chambliss, Reichardt.

	IP	H	R	ER	BB	SO
Wood (W,13-9)	9	9	4	4	1	5
Kilkenny	4	4	4	4	5	3
Lamb (L,2-4)	4 1-3	6	1	1	0	0
Hilgendrf	2-3	1	0	0	1	0

WP—Lamb. PB—Egan 2. T—2:29. A—5,913.

ROYALS 11, ORIOLES 4

KANSAS CITY	ab	r	h	bi	BALTIMORE	ab	r	h	bi
Patek ss	6	0	0	0	Buford lf	5	0	2	0
tis cf	5	2	2	0	Blair cf	5	0	0	0
Schnblum rf	4	2	3	1	Crowley rf	4	0	0	0
Hovley rf	0	1	0	0	BRobinsn 3b	4	1	1	0
Piniella lf	4	2	1	1	Grich ss	4	0	0	0
Keough lf	0	0	0	0	JPowell 1b	4	2	2	2
Mayberry 1b	3	0	1	1	Watt p	0	0	0	0
Kirkpatrk c	2	0	1	2	Scott p	0	0	0	0
Taylor ph	1	0	0	0	DJohnson 2b	3	1	2	2
JMay c	0	1	0	0	Belanger ss	0	0	0	0
Rojas 2b	5	1	1	5	Oates c	2	0	0	0
Floyd 3b	5	1	1	0	Etchebrn c	2	0	1	0
RNelson p	3	0	0	0	PDobson p	0	0	0	0
Brgmeier p	0	0	0	0	Shopay ph	1	0	1	0
Abernthy p	0	0	0	0	Harrison p	1	0	0	0
Knoop ph	1	1	1	1	Baylor ph	1	0	0	0
Fitzmrris p	0	0	0	0	GJackson p	0	0	0	0
					Rettenmd rf	1	0	0	0
Total	39	11	11	11	Total	37	4	9	4

Kansas City .... 202 000 000 7—11
Baltimore .... 020 000 200 0— 4

E—Grich. DP—Kansas City 2, Baltimore 2. LOB—Kansas City 5, Baltimore 4. 2B—Mayberry, Otis, Floyd. HR—D.Johnson (2), J.Powell (7), Rojas (2). SB—Otis. SF—Mayberry.

	IP	H	R	ER	BB	SO
R.Nelson	6 1-3	8	4	4	0	5
Burgmeier	0	1	0	0	0	0
Abernthy (W,2-1)	2 2-3	0	0	0	1	2
Fitzmorris	1	0	0	0	0	0
P.Dobson	3	6	4	4	2	1
Harrison	4	1	0	0	0	3
G.Jackson (L,0-1)	2	0	1	1	1	1
Watt	1-3	1	3	3	1	0
Scott	2-3	3	3	3	1	0

HBP—by Watt (Piniella). T—3:00. A—8,335.

TIGERS 3, RANGERS 1

TEXAS	ab	r	h	bi	DETROIT	ab	r	h	bi
DNelson 3b	5	0	2	0	MAuliffe 2b	4	1	2	1
Harrah ss	4	0	0	0	TTaylor 2b	1	0	0	0
Mincher 1b	2	0	1	0	ARodrgez 3b	4	1	1	0
Billings lf	4	0	0	0	Northrup rf	3	0	0	1
King c	4	0	0	0	WHorton lf	4	0	2	0
Biittner rf	4	1	3	0	Cash 1b	4	0	1	0
Lovitto cf	4	0	1	0	MStanley cf	3	1	1	0
Kubiak 2b	1	0	1	1	Haller c	3	0	1	0
Randle 2b	3	0	0	0	Brnkman ss	2	0	0	0
Cox p	1	0	0	0	Slayback p	4	0	1	0
DJones ph	1	0	0	0					
Panther p	0	0	0	0					
Maddox ph	1	0	0	0					
Goglwski p	0	0	0	0					
Lindblad p	0	0	0	0					
Ford ph	1	0	0	0					
total	35	1	8	1	Total	32	3	9	2

Texas .... 010 000 000— 1
Detroit .... 002 100 00x— 3

E—Randle, King. DP—Texas 1. LOB—Texas 9, Detroit 10. 2B—Lovitto, A.Rodriguez, Biittner, D.Nelson, Cash. SB—D.Nelson. S—Brinkman.

	IP	H	R	ER	BB	SO
Cox (L,2-1)	4	6	3	1	2	1
Panther	2	2	0	0	0	1
Gogolewski	1 3-3	1	0	0	2	1
Lindblad	1-3	0	0	0	0	0
Slayback (W,2-3)	9	8	1	1	2	9

T—2:16. A—14,767.

Night Game

Boston .... 100 032 100—7 12 2
Oakland .... 012 010 002—6 16 3

Curtis, Tiant (4), Krausse (5), Lee (6), Newhauser (9) and Fisk; Hamilton, Fingers (5), Knowles (8) and Duncan. W—Lee, 6-3. L—Fingers, 5-3. HRs—Boston, Fisk (12). Oakland, Mangual (2), Duncan (14).

Night Game

Milwaukee .... 000 001 000—1 5 1
Minnesota .... 000 060 10x—7 10 1

Brett, Bell (5), Sanders (7) and Ratliff; Blyleven and Mitterwald, Roof (7). W—Blyleven, 9-10. L—Brett, 5-9. HRs—Minnesota, Renick (2), Darwin (11), Soderholm (10).

Brookside Women Complete Tourney

Mrs. LeRoy Brendlinger, with a 64, won the Brookside Women Golfers' Feit-Eclectic two-day event completed Wednesday.

It was a better ball of the two days in scoring minus handicap.

Runnerup to Mrs. Brendlinger was Mrs. Edward Hunnicutt with a 66. Mrs. Hunnicutt and Mrs. Sam Levin had the same score, with Mrs. Hunnicutt awarded second by matching of cards.

In Tuesday's putting pool, Mrs. Richard Gross took Class A with 32 putts, while Mrs. Brendlinger won Class B with 31 putts: Top in Class C, was Mr Charles Shaner with 27 putts.

Thomas Misses 1st Cowboys' Meeting

THOUSAND OAKS, Calif. (AP) — Running back Duane Thomas, apparently in disagreement with the Dallas Cowboys over his contract for the second straight year, missed the National Football League champions' first team meeting Wednesday night, and Coach Tom Landry said Thomas would be fined.

Landry said the team sent a car to meet Thomas at Los Angeles International Airport Wednesday on a flight from Dallas, but "our driver said Duane said something about a piece of luggage and told him to go on.

"Duane missed roll call for our team meeting," the coach said. "He will be fined like any other player. We will not announce the amount of the fine."

Lee Is Lost

SAN DIEGO (AP) — Outfielder Leron Lee will undergo surgery Thursday on the broken middle finger of his right hand and will be lost to the San Diego Padres for at least six weeks.

Lee, currently the leading hitter on his club, was struck by a pitch in San Diego's 6-5, 12-inning loss Tuesday night at Montreal.

In Waterboat Show

NEW YORK (AP) — The National Association of Engine and Boat Manufacturers will sponsor the first International In-Water Boat Show in Atlantic Highlands, N.J., instead of the earlier announced site at Flushing, N.Y. It will run from Oct. 4 through Oct. 9.

"This gives us a much better facility in which to show boats," says Peter M. Wilson, managing director of the show. "We will have a sheltered marina with slips for over 250 boats in the water, with sufficient land area for many more smaller boats, plus engines, outboard motors and accessories under canvas."

MacDonald Returns

YONKERS, N.Y. (AP) — After three years away from New York's harness tracks, Morris MacDonald has returned to driving competition at Yonkers Raceway.

Major League Standings

american League

East	W	L	Pct.	GB
Detroit	43	34	.558	—
Baltimore	41	36	.532	2
Boston	)37	36	.507	4
New York	36	37	.493	5
Cleveland	32	44	.421	10½
Milwaukee	30	45	.400	12
West				
Oakland	48	30	.615	—
Chicago	45	34	.570	3½
Minnesota	39	37	.513	8
Kansas City	40	38	.513	8
California	36	43	.456	12½
Texas	33	46	.418	15½

Results

Boston 7, Oakland 6
New York at California
Minnesota 7, Milwaukee 1
Detroit 3, Texas 1
Chicago 5, Cleveland 4
Kansas City 11, Baltimore 4, 10 innings

THURSDAY'S GAMES

Boston (Culp 5-7) at Minnesota (corbin 4-2), 8:30 p.m.
Cleveland (Riddleberger 1-1) at Texas (Hand 6-6), 8:30 p.m.
Kansas City (Splittorff 9-4) at Detroit (Lolich 14-6), 9 p.m.
Only games scheduled

National League

East	W	L	Pct.	GB
Pittsburgh	48	29	.623	—
New York	45	33	.577	3½
St. Louis	41	36	.532	7
Chicago	42	38	.525	71
Montreal	34	44	.436	14½
Philadelphia	28	52	.350	21½
West				
Cincinnati	47	31	.603	—
Houston	47	34	.580	1½
Los Angeles	42	38	.525	6
Atlanta	37	43	.463	11
San Francisco	36	49	.424	14½
San Diego	30	50	.375	18

Results

Houston 10, Chicago 6
New York 4, San Francisco 0
San Diego 6, Montreal 5
Los Angeles 9, Philadelphia 5
St. Louis 7, Atlanta 0
Cincinnati 6, Pittsburgh 3

Thursday's Games (All Times EDT)

Houston (reuss 5-8) at Chicago (Jenkins 11-7), 2:30 p.m.
Pittsburgh (Blass 10-2) at Cincinnati (Nolan 12-2), 8:05 p.m.
Atlanta (Reed 7-9) at St. Louis (Cleveland 10-4), 9 p.m.
Only games scheduled

GOODYEAR SERVICE STORES

THIS WEEK ONLY

TUNE-UP OR BRAKE RELINE

$28.88

ENGINE TUNE-UP SIX CYL.U.S.

Includes • New spark plugs • New points • New condenser • Our specialists will set dwell, choke • Time engine • Balance carburetor • Test starting, charging systems, cylinder compression, acceleration.

OTHER PARTS EXTRA IF NEEDED

8 cyl. cars $4 more, add $2 for air-cond. cars

FOUR WHEEL BRAKE RELINE

• Install brake linings all 4 wheels • Inspect master cylinder, hydraulic brake hoses • Remove, clean, inspect, repack front wheel bearings • Add new fluid • Adjust all 4 brakes.

*NEW Wheel Cylinders if NEEDED only .. $7.50 each
*DRUMS Turned if NEEDED only .... $3.00 each
*FRONT GREASE SEALS if NEEDED only $4.50 pair
*RETURN SPRINGS if NEEDED only .... 50¢ each

EXCEPT DISC BRAKES, FOREIGN CARS

*Master Cylinder, hoses, wheel bearings extra cost if NEEDED.

OIL & LUBRICATION

• Price includes up to 5 qts. of oil, and all labor • Transmission and differential oil check • Complete chassis lubrication

$4.44

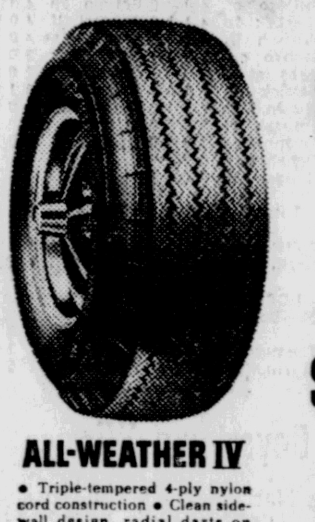

ALL-WEATHER IV

• Triple-tempered 4-ply nylon cord construction • Clean side-wall design, radial darts on shoulder • Tufsyn rubber in the tread body gives durability

ALL-WEATHER IV

$10.95

Size 6.50x13 blackwall tubeless plus $1.75 Fed. Ex. Tax and old tire. Other sizes slightly higher priced

MARATHON 83

$15

Blackwall Tubeless
6.00-13 Plus $1.61 Fed. Excise Tax
6.50-13 Plus $1.75 Fed. Excise Tax
7.35-14 Plus $2.00 Fed. Excise Tax
WHITEWALLS ADD $2.50

MARATHON 83

$19

Blackwall Tubeless
7.75-14 Plus $2.12 Fed. Excise Tax
7.75-15 Plus $2.13 Fed. Excise Tax
8.25-14 Plus $2.29 Fed. Excise Tax
8.25-15 Plus $2.34 Fed. Excise Tax
WHITEWALLS ADD $2.50

MARATHON 83

$20

Blackwall Tubeless
8.55-14 Plus $2.46 Fed. Excise Tax
8.55-15 Plus $2.48 Fed. Excise Tax
WHITEWALLS ADD $2.50

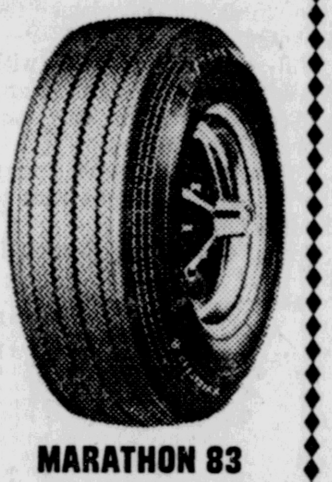

MARATHON 83

• 4 plies of triple-tempered 3-T nylon cord • Tough Tufsyn rubber • 5-rib. over-lap block tread with wrap-around shoulder

RAINCHECK: If we sell out of your size we will issue you a raincheck, assuring future delivery at the advertised price.

SERVICE OFFERS BELOW AVAILABLE ONLY AT LISTED GOODYEAR SERVICE STORES

YOUR CHOICE $28.88

BRAKE RELINE or ENGINE TUNE-UP

BRAKE RELINE

• Install brake linings all 4 wheels • Inspect Master Cylinder, hydraulic brake hoses • Remove, clean, inspect, repack front wheel bearings • Add new fluid • Adjust all 4 brakes.

EXCEPT DISC BRAKES, FOREIGN CARS

ENGINE TUNE-UP SIX CYL. U.S.

Includes • New Spark Plugs • New Points • New Condenser • Our specialists will set dwell, choke • time engine • balance carburetor • test starting, charging systems, cylinder compression, acceleration.

OTHER PARTS EXTRA IF NEEDED

8 Cyl. Cars $4 More, Add $2 For Air-Cond. Cars

AUTOMATIC TRANSMISSION TUNE-UP

We make necessary adjustment of bands (where applicable), change transmission oil (no extra charge), clean filter, install new pan gasket, set transmission linkage and road test. If we tune up your transmission and it doesn't cure your problem immediately, there will be no charge for the service.

$12.95

1 DAY SERVICE

By Appointment Only!

Add $3 if new filter is needed.

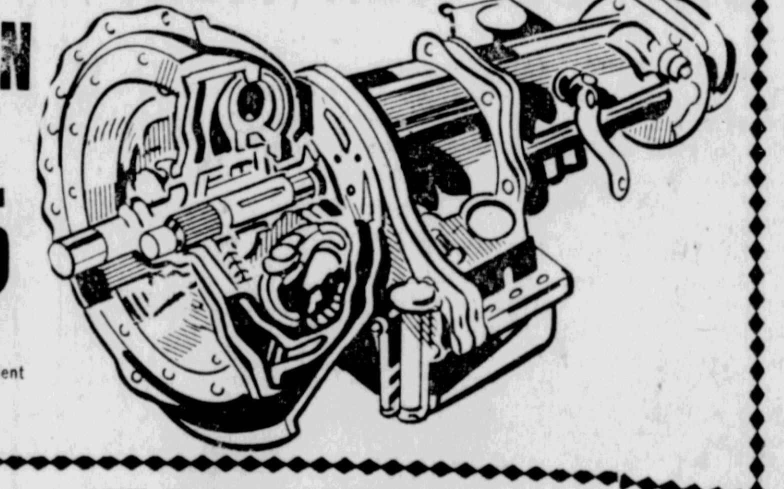

SPECIAL DIS... & C... RE. ATES TO ALL FLOOD VICT

GOODYEAR

324 HIGH ST., POTTSTOWN

Open Daily 8:30 to 5:30 & Fri. 'Til 9; Sat. 'Til 3

CALL 326-8866

SERVICE STORES

OFFICIAL INSPECTION STATION

#4 Sticker Now Due

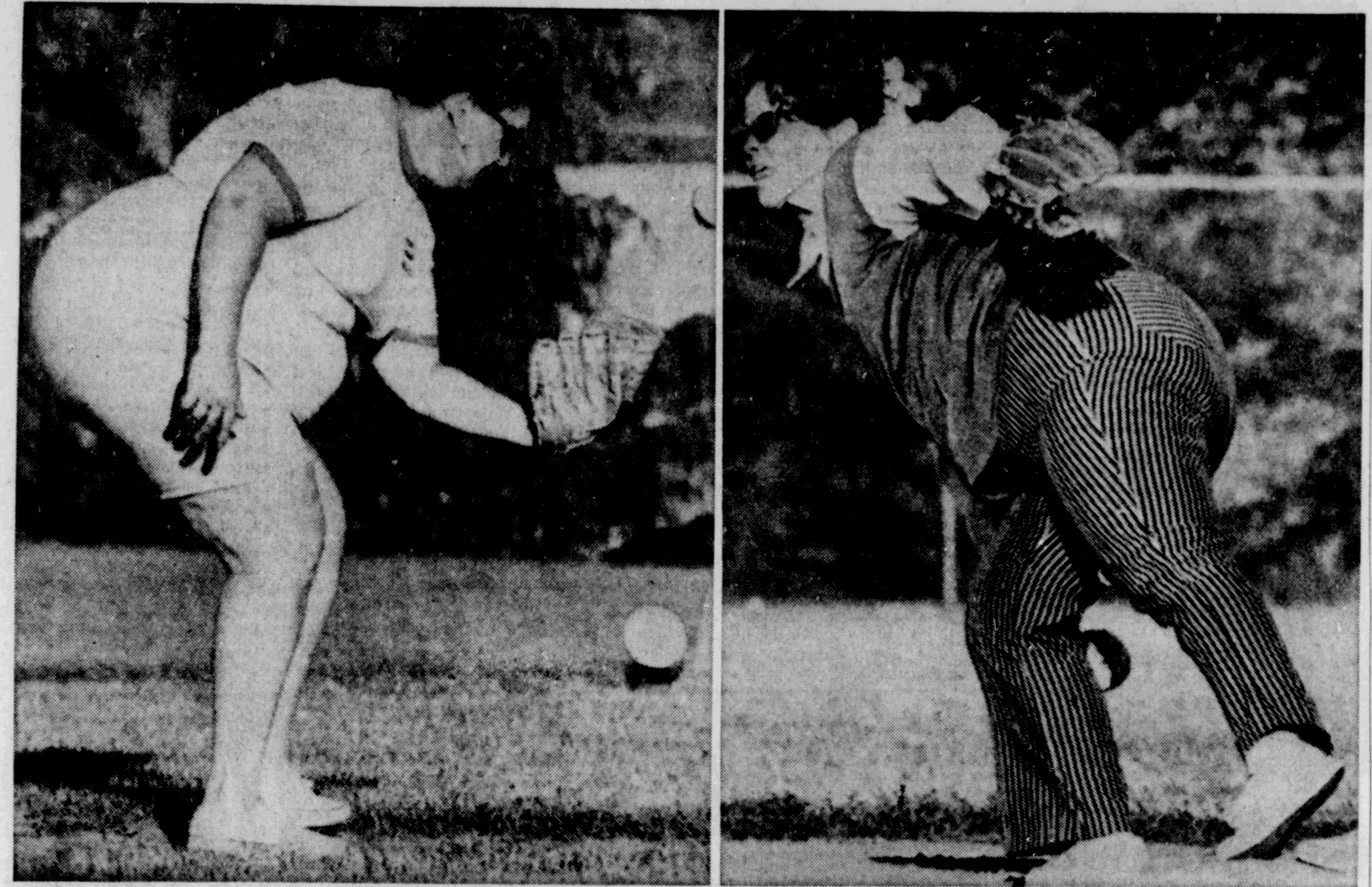

MORE BOUNCE TO OUNCE, TOO ROUND FOR THE POUND—The fabled Old Lady from Dubuque turns to softball this summer, and it isn't any fielder's paradise. Grounders give some the bends, but the infield is simply packed with inaction, except maybe for the two-way stretch. The Woman's Recreation Association of Dubuque, Iowa has 10 teams in operation. (AP Wirephoto)

Twin County Roundup

Baby Steelers Advance Within Range of Crown

The Pottstown Baby Steelers moved within one game of clinching a tie for the Twin County American Legion Junior League title Wednesday by ripping Pine Forge, 10-4 behind the five-hit pitching of Paul Griesemer.

Griesemer now has a record of 4-0 in the league. He was backed by a 10-hit attack that featured three hits by Tim Rupert and two safeties by Pete Sovia.

Three doubles were hit by the winners including Rupert, Tom Calvario and Mike Pachik.

Rupert, hitting .541, has hit safely in eight straight games while Calvario with a .512 average has extended his streak to 11 straight.

Mark Kish had two hits for the losers.

The Baby Steelers scored four times in the third inning to sew up the victory.

In a second Twin County game, Lower Pottsgrove had its most productive game at the plate by trouncing Douglassville 20-6.

Scoring in every inning but the fifth the winners gave pitcher Mike Wolf an easy victory.

Doug Sailor paced the winners with three hits.

Pine Forge	ab r h bi	Baby Steelers	ab r h bi
McGee, 2b	2 1 1 0	Rupert, 2b	4 3 3 0
Madeja, ss	3 2 1 1	Cot'lese, cf	3 1 0 0
Lucas, 3b	4 0 0 0	Calvario, 1b	2 2 1 1
Kish, 1b	4 0 2 2	Coine, rf	2 2 1 3
Sendecki, rf	3 0 0 0	Gries'er, p	2 0 1 2
Weller, c	2 1 0 0	Sovia(3b	4 0 2 2
Klemans, lf	3 0 1 0	Pachik, lf	3 0 1 0
Knepp, cf	1 0 0 0	Bedell, cf	0 0 0 0
Lessig, lf	1 0 0 0	Sochko, ss	4 1 0 0
Myers, p	0 0 0 0	R'nouer, c	4 1 1 1
Totals	23 4 5 3	Totals	28 10 70 9

Pine Forge	102	100	0— 4
Baby Steelers	104	320	x—10

	IP	H	R	ER	BB	SO
Griesemer (W)	7	5	4	3	7	6
Kleman (L)	4	10	10	10	5	5
Myers	2	0	0	0	3	1

Lower Pottsgrove	ab r h bi	Douglassville	ab r h bi
Brandt, 2b	4 2 0 2	Ken'dy, lf	2 1 0 0
Lauz, c	5 3 2 0	Brewer, p	3 1 1 0
Miller, ss	1 1 0 0	R.K'ndy, cf	2 1 1 2
Wolf, p	5 1 1 1	Squibb, ss	2 0 1 2
Sailor, 1b	4 4 3 1	E'hart, 3b	3 0 0 0
VonAlst, lf	3 3 2 1	Hohl, rf	3 1 1 0
Chabin, 3b	3 4 2 2	Rimby, 1b	4 1 1 0
Clay, cf	3 2 1 1	McCr'dn, 2b	2 1 2 0
Mauger, rf	5 0 2 2	Ptrson, c	3 0 1 0
Rose, ss	1 0 0 0	Barbary, lf	1 0 0 0
McC ry, lf	1 0 0 0	Rheam, 3b	1 0 0 0
Redel, cf	1 0 1 1	Erb, 1b	1 0 0 0
Totals	36 20 14 11	Totals	27 6 8 4

Lower Pottsgrove	135	802	1—20
Douglassville	000	420	0— 6

	IP	H	R	ER	BB	SO
Wolf (W)	5	7	6	4	6	5
Chabin	1	2	0	0	0	3
Brewer (L)	1⅓	1	4	0	4	0
Kennedy	1⅓	4	5	0	3	0
Rimby	⅔	2	5	0	3	1
McCrudden	2⅔	6	5	0	3	1
Everhart	1	1	1	0	0	2

TOP TRAINER

Harness horses driven by Billy Haughton of Oyster Bay Cove, N.Y., have won more than $16 million dollars in purses.

Martin, Missimer Pace Pharmacy To 8th Victory

With six of its players scoring in the double figures, Pro Pharmacy of Pottstown rolled to its eighth consecutive victory in the Exeter Summer Basketball League Wednesday by beating Boyertown, 82-71. The team is now 8-0.

Lartin Martin with 16 points and Tom Missimer with 15 points paced the league leaders to the win.

Pharmacy jumped into a 20-13 lead at the end of the first period and then led at halftime, 44-34.

Pro Pharmacy G	F	P		Boyertown	G	F	P
3	4	10	M. Missimer	Webb	1	1	3
5	2	12	Lacey	Conrad	6	3	15
5	0	10	Pope	Priest	2	3	7
8	0	16	Martin	Erb	5	4	14
2	2	6	Sotter	Priest	3	4	10
7	1	15	T. Missimer	Greenly	7	8	22
0	0	0	Griswold	Smith	0	0	0
0	1	1	Hudson				
5	2	12	Matthews				
35	11	82	TOTALS		24	23	71

Pro Pharmacy	20	24	20	18—82
Boyertown	13	21	17	20—71

WINGED MIDGETS
Super Speed Car Racing
Friday Nite — July 14
8:30 P.M.
FREE Decals To All Spectators —
FREE Race Tickets To Be Given Away.
See Sportsman Stock Car Ace Todd Rittenhouse challenge top eastern stars.
GRANDVIEW SPEEDWAY
ROUTE 100, BECHTELSVILLE, PA.
10 miles north of Pottstown
Free Parking—Kids under 12 $.50

Recreation Roundup

Orner Strikes Out 16 As Judges Nip Ambucs

The Judges held onto first place in the Pottstown Senior League Wednesday by defeating the Ambucs 3-2 in eight innings.

Tim Orner pitched a two-hitter for the winners and chalked up 16 strikeouts.

He gained the victory when his team behind 2-0, after two innings scored its first run on a home run by Gregg Hess. The Judges tied the game with an unearned run in the bottom of the seventh and won the game in the eighth with another unearned run.

In the Knee-Hi League M and M. Gold trounced M and M. Green 12-1 as Charlie Burns went three-for-five. For the losers Brian Donovan had two hits while Dan Imbody went three-for-three.

The Church Slow Pitch Soft ball League resumed play with First Methodist stopping Presbyterian, 8-5 and Cedarville defeating First Brethren, 14-6.

North End took advantage of 17 walks to defeat Montgomery Elks, 14-5 in a Pottstown Junior League game.

Steve Steinmetz paced the winners, pitching a two-hitter and getting two hits including a triple. Brian Lacey tripled for the losers.

Ambucs	ab r h bi	Judges	ab r h bi
Stouch, 1b	3 1 0 0	Leck, 2b	2 0 1 0
Markle, 3b	3 0 0 0	Brant, 2b	0 1 0 0
Smith, ss	3 0 0 0	Barr, cf	4 0 0 0
Shadler, c	3 0 0 0	Stamy, ss	4 0 1 0
Siman, cf	2 0 0 0	Berger, lf	3 0 1 0
Klman, cf	1 0 0 0	Orner, p	2 0 0 0
Yerger, 2b	2 1 1 0	Fries, 3b	3 1 0 0
Wil'ms, 2b	1 0 0 0	Bona, rf	1 0 0 0
Brant, lf	3 0 0 0	Simon, rf	2 0 1 0
Znznck, rf	3 0 1 1	Hutt, 1b	3 0 0 0
Sch'ffy, p	3 0 0 0	Hess, c	3 1 1 1
Totals	27 2 2 1	Totals	27 3 5 1

Ambucs	110	000	00—2
Judges	001	000	11—3

	IP	H	R	ER	BB	SO
Orner (W)	8	2	2	1	1	16
Scheffey (L)	8	5	3	1	2	3

HBP—by Scheffey (Rick Brant).

North End	ab r h bi	Montg. Elks	ab r h bi
Ray, 3b	3 2 0 1	Jones, cf	4 0 0 0
Hetrick, c	4 2 1 1	Nealy, ss	3 1 0 0
Stnmtz, p	2 3 2 2	Bl'ding, c	2 1 0 0
Mast, cf	2 1 0 1	Altenor, lf	2 0 0 0
Tinney, rf	3 1 1 1	Lacey, 3b	3 0 1 2
Strcklr, 2b	2 2 0 1	Reddick, 2b	1 1 0 0
Tinney, 1b	3 1 1 1	Beasley, p	2 0 0 1
Myers, ss	1 1 0 1	Clayton, rf	0 0 0 0
Reazor, lf	1 0 0 0	Wise, lf	1 0 0 0
Flower, rf	0 0 0 0	Butler, rf	1 0 0 0
G'como, rf	1 0 0 0		
Cimini, rf	0 1 0 1		
Totals	22 14 5 10	Totals	22 5 2 3

North End	322	007—14
Mont. Elks	102	011— 5

	IP	H	R	ER	BB	SO
Steinmetz (W)	6	2	5	1	9	16
Beasley (L)	6	5	12	8	14	5
Nealy	0	0	2	0	3	0

M & M (Green)	ab r h bi	M & M (Gold)	ab r h bi
		Hall, rf	2 0 0 0
Woods, 2b	4 0 0 0	Rndzzo, p	
Grsmr, rf	2 0 0 0	Randazzo, p	2 2 0 0
Luft, 3b	3 1 1 0	Burns, ss	5 3 3 2
Neuman, p	2 0 0 0	Albright, 3b	4 1 1 2
Donovan, c	3 0 2 1	Heydt, lf	3 1 1 3
Ptrman, cf	2 0 0 0	Lewis, cf	4 1 1 1
Lipko, ss	3 0 1 0	Shaner, 1b	2 1 1 3
Imbody, lf	3 0 3 0	Grsmer, 2b	3 0 0 1
Znkskie, 1b	3 0 0 0	Vittaco, c	1 1 0 0
		Theese, rf	3 2 1 0
		Hanes, 2b	1 0 0 0
toals	25 1 7 1	Totals	30 12 8 12

M & M (Green)	100	000	0— 1
M & M (Gold)	208	020	4—12

	IP	H	R	ER	BB	SO
Randazzo (W)	7	7	1	8	4	6
Neuman (L)	7	8	12	1	9	8

First Methodist	002	011	121—8
Presbyterian	310	010	000—5

WP—Pusko LP—Antrim
HR—Brunish

Cedarville	221	411	120—14
First Brethren	230	000	001— 6

WP—Marquette
HR—Headley, Weeler, Cubbler

Junior High Fives Finish League Play

Villanova edged Marquette, 45-43 and North Carolina stopped UCLA, 63-60 as the Pottstown Junior High Summer Basketball League came to a finish.

Villanova and Marquette finished with records of 4-2 while UCLA and North Carolina had 2-4 marks.

The teams will start playoffs Monday with UCLA playing Marquette and North Carolina meeting Villanova.

Villanova G	F	P		Marquette	G	F	P
10	1	21	Smith	Harris	3	1	7
7	2	16	Hudson	Gibson	11	0	22
1	0	2	Lightcap	Trivell	2	0	4
0	0	0	Oeeza	Wise	0	0	0
0	0	0	Dezura	Matthews	1	0	2
				Bodolous	4	0	8
21	3	45	TOTALS		21	1	43

Villanova	20—45
Marquette	20—43

UCLA G	F	P		North Carolina	G	F	P
13	0	26	Hudson	Betts	15	1	31
12	0	24	Wilkerson	Blanding	0	0	0
3	0	6	Bennett	Robinsod	3	2	7
2	0	4	Sassamen	Lacey	7	4	18
0	0	0	Schirk	Brown	3	0	6
30	0	60	TOTALS		28	7	63

UCLA	24—60
North Carolina	29—63

Phillies Softball Team To Play Washington

The Phillies Fire Co. slow pitch softball team will travel to Washington, D.C. this weekend for a game with the Washington Fire Department.

Manager of the team Bill Krause reported the game will be played Sunday afternoon at St. Gabriel's Catholic University field.

The Phillies with an overall record of 8-5 and a league record of 3-3 will be lead by top hitters, Darryl Stigura, Tim Scheetz, Al Van Hohen and Tom Clifford.

Players To Try Out

TORONTO (AP) — Bobby Hull, a National Hockey League superstar for 15 years with the Chicago Black Hawks before jumping recently to the Winnipeg Jets of the World Hockey Association, was among 35 players invited Wednesday for a tryout with Team Canada, which will play a hockey team from the Soviet Union this fall.

TURFWRITERS DINNER

The New York Turf Writers Association will hold its annual dinner at the Hall of Springs of the Performing Arts complex in Saratoga Springs, N.Y., Sunday night, Aug. 13.

Advice Hurts Palmer

MUIRFIELD, Scotland (AP) — Arnold Palmer had a misunderstanding Wednesday with his most devoted fan in the opening round of the British Open Golf Championship and it cost him perhaps a couple of shots.

Palmer, bidding for his third victory in the British championship but listed as only a 20-1 bet for the title, scored a 73, two over par on Muirfield's 6,892-yard links.

The misunderstanding was between Palmer and his loyal Scottish caddie, Tip Anderson, who has carried Arnie's clubs on this side of the Atlantic for the past 13 years.

Tip is more than a caddie. He's a Palmer addict, friend and counsellor. He would rather saw off his carrying arm than give Arnie a bit of wrong advice.

But it happened, inadvertently, on the 17th tee.

Palmer, who left himself only two days for practice before the tournament, asked Tip to give him the right line for his drive on the 542-yard hole.

"Hit it to the right side," Tip said.

"I hit it precisely where I meant to," Palmer said later. "The ball went straight into the right side of a trap, and I took two shots to get it out.

"Tip was talking about the fairway and I was talking about the trap. I guess it was a two-shot misunderstanding."

Upper Pottsgrove Wins 2nd Game of Season

Upper Pottsgrove won its second Ches-Mont "A" League game of the season Wednesday night, 10-4, over host Stowe Youth Organization.

David Henshey was the winning pitcher. The winners took a 4-0 lead with a rally in the third, and scored in every inning after the third.

Upper Pottsgrove	ab r h bi	SYO	ab r h bi
Showers 3b	3 0 0 0	Schell rf	4 2 3 2
Schffer rf	4 2 2 2	Varady c	4 1 0 0
Dierolf 1b	3 3 2 0	Juck ss	2 0 0 0
Cione ss	3 1 1 2	Macann 1b	2 0 0 0
Henshey p	3 0 2 2	Ubert p-3b	4 0 1 2
Wagner lf	2 1 1 1	Wilce 1b	1 0 0 0
Baldanso lf	4 0 0 1	Gant ss	3 0 0 0
Vermish 2b	1 1 0 0	Deery c	3 0 1 0
Frey c	5 2 3 2	Solazzo 2b	3 0 0 0
		Basile lf	2 0 0 0
		Maybrry p	1 0 0 0
		Keller rf	2 1 0 0
Totals	28 10 11 10	Totals	32 4 5 4

Upper Pottsgrove	004	211	2—10
SYO	000	020	2— 4

2B—Shell, Ubert, Dierolf 2, Frey.

	IP	H	R	ER	BB	SO
Henshey (W)	7	5	4	4	4	9
Mayberry (L)	2⅔	4	4	4	2	2
Ubert	3⅓	5	4	4	4	5
Solazzo	1	2	2	2	1	1

Mets Option Capra

NEW YORK (AP) — The New York Mets Announced Wednesday they had optioned rookie right-handed pitcher Buzz Capra to their Tidewater farm club in the International League. Capra had a 3-2 record and a 4.58 earned run average in 14 games.

CEILING TILE SPECIAL!
12"x12"
13c Sq. ft.
CLOSE-OUT! REDWOOD PICNIC TABLES
$26.95
PANELING
Tropic Laun
$2.90 4'x8'
READY MIXES
• SAND
• MORTAR
• CONCRETE
$1.75 Bag
• PLASTER $2.45 Bag
DRYWALL
⅜"x4'x8' - $1.95
½"x4'x8' - $2.05
BUILD-RITE
Supply Company, Inc.
(Formerly Merritt's) Open Daily 7:30 to 5:00, Friday 'till 7:00, Saturday 'till 2:00

Sears
SAVE $4
36-MONTH GUARANTEED
Regular $21.00
17.00
With Trade-in

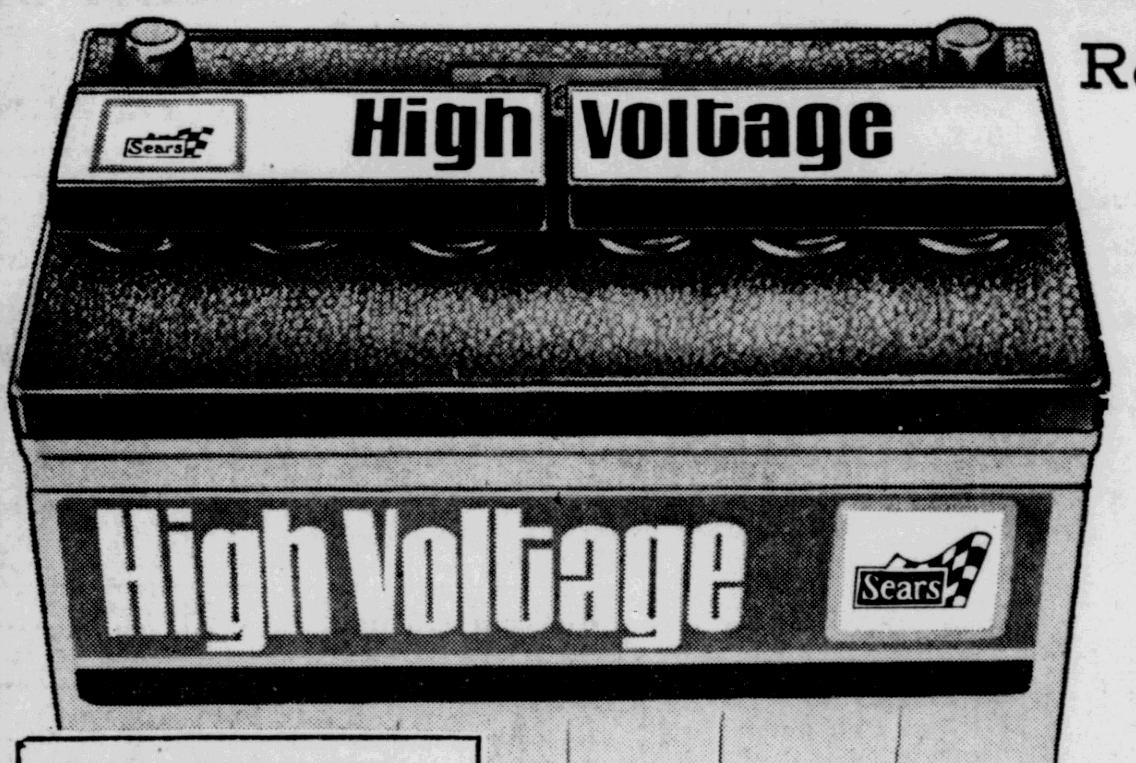

HIGH VOLTAGE
Straight-through-the-partition cell connectors deliver more initial starting power than an otherwise identical battery with up-and-over cell connectors.

Sizes to Fit
Most American-Made Cars
3 DAYS ONLY

GUARANTEE
Free replacement within 90 days of purchase if battery proves defective. After 90 days we will replace it with a new battery if defective, charging only for the period of ownership. Your monthly charges for ownership will be computed by dividing the current selling price less trade-in at the time of return, by the number of months of guarantee.

Battery for Your V.W. Reg. $20.10
16.10
An ideal replacement battery for older Volkswagens with 6-volt electrical systems. Guaranteed for 36 Months!
With Trade-in
$21.05 12-Volt V.W. Battery 18-Month Guarantee 17.05
CHARGE IT on Sears Revolving Charge

Sears Air Filters
1.99 to 2.99

GUARANTEE
If Heavy-Duty Shock Absorber fails due to faulty materials and workmanship or wears-out while original purchaser owns the car, it will be replaced upon return free of charge, or the purchase price will be refunded. If the defective shock absorber was installed by Sears, we will install new shock absorber with no charge for labor.

Heavy Duty Oil Filters
1.99

SAVE $4
Sears Booster SHOCKS
Reg. $27.99
23.99 Pair

Guaranteed HEAVY-DUTY SHOCKS
Regular $8.09 Each
6.49 EACH

SHOP AT SEARS AND SAVE
Satisfaction Guaranteed or Your Money Back
SEARS, ROEBUCK AND CO.
Sears Tire and Auto Center
Norco Shopping Center
Rts. 724 & 100 By-Pass
Phone 323-0600
Open 9 to 9
Including Saturdays

Golf Tour Shifts To Milwaukee

MILWAUKEE (AP) — The professional golf tour, minus a number of big names playing in the conflicting Britsh Open, shifts to the Greater Milwaukee Open this weekend, where a field including three former champions will shoot for the $25,000 first prize.

The first round of the 72-hole tourney will be Thursday at the compact, 6,514-yard Tripoli Golf Club, where young Texan Dave Eichelberger scored his first pro victory last year with a 14-under par total of 270.

Eichelberger is back, as are 1970 winner Deane Beman and 1969 winner Ken Still. Dave Stockton, champion of the first GMO in 1968, is not among the 147-man field.

Par is expected to take a beating again. Former U.S. and Britsh Amateur champion Bob Dickson shaved six strokes off par Monday in qualifying players.

Last year, the field of 146 broke par 195 times in 435 rounds. It took a 36-hole total of one-under-par 141 to make the cut.

TODAY'S SPORTS

BASEBALL
American Legion
Morgantown at Birdsboro, 6 p.m.
Boyertown at Oley, 6 p.m.
District All-Star Game at Radnor

Junior Legion
Lower Pottsgrove vs. Pottstown
Upper Pottsgrove vs. Douglassville
Pine Forge vs. Stowe
Roberts at Parkersburg.

RECREATION DEPARTMENT
Community League
Kiss Cycle vs. Downtown Records

Senior League
Jaycees vs. M and M
Junior League
Town Toy vs. K of C, Zimmerman's Field

Knee-Hi League
North End vs. Optimist, Franklin School
Elks vs. Montgomery Elks, St. Pius X High School

SOFTBALL
Industrial Slow-Pitch League
Flaggs No. 2 vs. Jones Motor, Fair Fields, diamond four
UAW 644 No. 2 vs. Firestone, Far Feilds, diamond two
Smith Frozen vs. Jacob Pattern, Far Fields, diamond one
Smith Bakers vs. Post Office, Pottstown High, girls' field

CHES-MONT KNEE-HI LEAGUE
SYO Town Toy
UPRA vs. Lower Pottsgrove Lions
Lower Pottsgrove Optimists vs. NorChester.

Tuesday's Results

						R	H	E
Braves	010	000	300	000	001—	5	11	2
Cards	011	001	100	000	000—	4	11	0

WP—Stone, 3-6. LP—Palmer, 0-1
R—Aaron

				R	H	E
Yanks	006	100	000—	7	14	1
Angels	000	111	000—	3	9	1

WP—Peterson, 8-10. LP—May, 2-7.
HR—Cardenas

				R	H	E
Red Sox	10	100	011—	4	9	0
A's	000	000	000—	0	1	0

WP—Pattin, 6-8. LP—Horlen, 2-1.

TV Today

3 KYW-TV
6 WPVI-TV
10 WCAU-TV
12 WHYY-TV

EVENING

6:00 3 6 8 NEWS (C)
12 EYE ON DELAWARE
17 THE SIX O'CLOCK MOVIE
"The Square Peg" (1959) starring Norman Wisdom, Honor Blackman. A British Army private on a secret intelligence mission doubles as a German general.
29 HAZEL
"The Natural Athlete"
48 THE OUTER LIMITS
"Controlled Experiment"

6:30 6 ABC NEWS WITH SMITH, REASONER (C)
8 NBC NIGHTLY NEWS (C)
10 CBS NEWS—WALTER CRONKITE (C)
12 WHAT'S NEW? (C)
"Okefenokee Swamp"
29 I DREAM OF JEANNIE (C)
"Who Needs A Green-Eyed Genie"

7:00 3 8 10 THE DEMOCRATIC CONVENTION
The Democratic National Convention will be covered live until conclusion at 11 p.m. In the event coverage extends past 11 p.m., network programming will be pre-empted.
6 TO TELL THE TRUTH (C)
12 39 HODGEPODGE LODGE (C)
"Farming"
29 PETTICOAT JUNCTION (C)
"Five Eminently Qualified and Extremely Jealous Rivals."
48 DICK VAN DYKE
"The Making Of A Councilman"

7:30 6 HOLLYWOOD SQUARES (C)
12 DEMOCRATIC CONVENTION COVERAGE
29 HOGAN'S HEROES (C)
"Watch the Trains Go By"
48 THE WILD WILD WEST (C)
"The Night of the Eccentrics"

8:00 6 ALIAS SMITH AND JONES (C)
"The Day They Hanged Kid Curry." An ex-con artist poses as a grandmother to help ex-outlaws Smith and Jones save their chance for amnesty. (R)
12 39 JEAN SHEPHERD'S AMERICA (C)
"The Phantom of the Open Hearth Lives Somewhere In Indiana . . ."
17 OF LANDS AND SEAS (C)
"Quest for White Water"
29 BEAT THE CLOCK (C)

8:30 12 39 THE JAZZ SET (C)
"Irene Reid With the Jiggs Chase Quartet"
17 8:30 MOVIE
"Violent Playground" (1959) starring Stanley Baker, Peter Cushing. A story of children of the streets on their way to becoming the criminals of tomorrow.
29 SAFARI (C)
"Malta the Island Fortress"
48 THE MERV GRIFFIN SHOW (C)

9:00 12 HOLLYWOOD TELEVISION THEATRE (C)
"The Police" starring Bob Gishy, Fred Gwynne. A black comedy-satire concerning law and order. (R)

9:30 6 CONVENTIONS '72 (C)
ABC News covers the 1972 Democratic National Convention with Howard K. Smith and Harry Reasoner.
29 THE VIRGINIA GRAHAM SHOW (C)
Guests: Ronnie Howard, Barbara Sharma, Peter Lupus.

10:00 12 THE FORSYTE SAGA
"A Silent Wooing." Michael becomes a member of Parliament.
48 PERRY MASON
"The Case of the Pint-Sized Client"

10:30 17 SPORTS ACTION PRO-FILE (C)
29 NEWSPROBE (C)

11:00 3 6 8 10 NEWS, WEATHER, SPORTS (C)
12 EYE ON DELAWARE
17 ONE STEP BEYOND
"Encounter"
29 FELONY SQUAD
48 77 SUNSET STRIP

11:30 3 8 THE TONIGHT SHOW (C)
Host: Joey Bishop. Guest: David Frye
6 THE DICK CAVETT SHOW (C)
17 THE LATE SHOW (C)
"Ruthless" (1948) starring Zachary Scott, Diana Lynn. Ambition becomes too great an obsession for a business man.
29 THE RIFLEMAN

12:00 29 ALL STAR BOWLING

1:00 3 8 NEWS (C)
6 TARGET (C)
29 BLACK HISTORY

1:05 3 THOUGHT FOR TODAY (C)
8 ONE MINUTE WITH YOUR BIBLE (C)

1:30 10 THE LATE SHOW
"To Chase A Million" (1968) starring Richard Bradford, Ron Randell.
17 DELAWARE VALLEY BULLETIN BOARD (C)

3:20 10 GIVE US THIS DAY (C)

3:25 10 THE LATE SHOW II
"Country Music Holiday" (1958) starring Zsa Zsa Gabor, Rocky Graziano.

DISPLAY ADVERTISING DEADLINES

Regular Display Advertising Copy For:	Must Be In Our Office Not Later Than:
Monday	Thursday—3 p.m.
Tuesday	Friday—3 p.m.
Wednesday	Friday—5 p.m.
Thursday	Monday—3 p.m.
Friday	Tuesday—3 p.m.
Saturday	Thursday—5 p.m.

REINS AND POURS - - by Alan Maver

Pro Net Stars Sign Truce With ILTF

HELSINKI, Finland (AP) — The International Lawn Tennis Federation approved Wednesday a truce with the top professional stars which will again permit open competition.

Under the agreement, members of Lamar Hunt's World Championship tennis troupe, including such stars as Rod Laver, John Newcombe and Arthur Ashe, will be eligible to compete in the U.S. Open at Forest Hills, N.Y., Aug. 31-Sept. 10.

DELIGHTS CHAIRMAN

"We are delighted," William F. Talbert, Jr., chairman and director of the U.S. Open, said in New York upon hearing the news. "This is a realistic step which will be a great boon for both the tournament and fans the world over."

The WCT pros, who include 30 of the top tournament players in the world, did not play at Wimbledon under a boycott that arose from a disagreement over purse money with the ILTF.

Stan Smith of Pasadena, Calif., a non-contract pro, won the men's crown, succeeding Newcombe.

An agreement between the ILTF and Hunt's pro organization was worked out in April between interested parties but could not be put into motion until approved by the federation members.

MAJORITY APPROVES

The ILTF voted 232-15 to end the war. The opposing votes came from the Soviet Union and its satellites in Eastern Europe. The Communists contend they have no professionals.

Under the truce, Hunt will have control of tournament scheduling for the first four months of the year, with the ILTF controlling the program for the remaining eight months. Each has agreed to sanction its players for all tournaments.

Also, Hunt, the Texas millionaire sportsman, agreed to abandon his role as tennis tycoon and become a promoter. He willl sign no more players to contracts and will release as free agents all players now under contract when the contract expires. The last of the contracts will runout in 1976.

Also, it is assumed that all players will become eligible for Davis Cup competition as their contracts with Hunt expire. This raises the intriguing prospect of Laver, Newcombe, Ashe and others returning to Davis Cup competition, previously closed to them. The Davis Cup competition is governed by Davis Cup nations and not the ILTF.

Clemente Is Benched By High Temperature

PITTSBURGH (AP) — Roberto Clemente, the Pittsburgh Pirates' slugging outfielder, was to fly here from Ohio Wednesday after missing Tuesday night's game with the Cincinnati Reds because of a virus, according to a team spokesman.

The Pirates, who lost that game 5-0, finish up a three-game stand with the Reds Thursday and return home Friday to take on the Houston Astros.

Clemente, 37, became ill earlier in the week and the team said he had a temperature of 102 degrees before the game Tuesday.

"He'll be checked by doctors here and rest up and hopefully will be ready to play by Friday," the Pirates' spokesman said.

Polo Match Is Set

The Chukker Valley Sports Center will stage a polo match Sunday between Jack Ehmer's Chukker Valley foursome and Lancaster Polo Club at 3 p.m. in Gilbertsville.

Ehmer will be joined on the Chukker Valley team by Jay Schmoock, Mike Tierney and Dr. Bob Diener.

Father and Son Win Weekly Cart Races

Arthur Walters and his son, Sellersville, won their respective divisions Sunday afternoon in Pikeville Kart Club's weekly cart races on the one-quarter mile oval in Schwenksville.

Arthur, Sr., won the heavyweight division, while Arthur, Jr., captured the Junior bracket on the dirt track.

Juniors—1. Arthur Walters Jr., Sellersville, 2. Jim Ennes, Bloomall, 3. Thomas Landes., Salford.

Modifieds—1. Terry Kemp, Alburtis, 2. Dennis Hill, Boyertown, 3. Harold Hafer, Oley.

Heavyweights—1. Arthur Walters Sr., Sellersville, 2. James Strunk, Boyertown, 3. Fred Iianelli, Allentown.

Lightweights "A"—1. Ralph Strunk, Boyertown, 2. John Troxel, Reading, 3. Ed Frey, Emmaus.

Lightweights "B"—. Daniel Almond, Boyertown, 2. Terry Kemp, Alburtis, 3. Earl Rehrig, Allentown.

Intermediates "A"—1 Bobby Strunk, Boyertown, 2. Jon Brooke, Bechtelsville, 3. Gail Mover, Fleetwood.

Intermediates "B"—1. Ed Frey, Emmaus, 2. Daniel Almond, Boyertown, 3. John Troxel, Reading.

The Scene! . . . I read it every month in The Mercury

ADVERTISER:

Be sure your message is in The Mercury's Scene July 21 . . . it's all about 'Summer'!

Call 323-3000 and let a professional Ad-man help you prepare your message.

Injuries Cripple Mets' Squad

NEW YORK (AP) — No matter what you hear to the contrary, Shea Stadium is not a field hospital and the New York Mets are not considering putting a doctor or a nurse in the dugout.

But come to think of it, that might not be such a bad idea.

The tensest part of each baseball game these days for Manager Yogi Berra comes an hour or so before the first pitch when he holds his head count. His tour of the walking wounded is like a macabre nightmare.

"My friends tell me to drive carefully," he says grimly. "They're afraid I'll be next."

Every day, it seems, the Mets lose another body with an injury. It all started June 16 in Cincinnati when Joe Morgan ran into Cleon Jones at first base, jarring the Met player's elbow. Two days later Rusty Staub took himself out of the lineup because of a bruised right hand.

Since then, Staub has not played an inning and Jones has started just two games. On June 27, the crisis grew when center fielder Tommie Agee pulled up lame in the muddy outfield. He's been back for only one game since.

In the same game, rookie outfielder John Milner also pulled a leg muscle, although not as severely. He came back but he might as well not have. Tuesday night he was carried off the field with a strained neck after colliding with Bud Harrleson on a pop fly.

Utilityman Jim Beauchamp went on the disabled list Monday with a badly pulled muscle in his leg. Outfielders Dave Marshall and Willie Mays are also nursing leg injuries, although both remain available.

Mays, in fact, was in Berra's starting lineup for Wednesday afternoons game against San Francisco. He also played Tuesday night against the Giants and usually gets the next day off after a night game to rest his 41-year-old body. But Berra is short of bodies right now, so Willie must play.

A hint of how serious the Met crisis has become is that Jerry Grote, a catcher, started Wednesday's game in right field. When Milner was hurt Tuesday night, Berra used Duffy Dyer, his other catcher, in the outfield. But Dyer's seventh inning error cost New York two runs in a 6-1 loss, so he was back behind the plate Wednesday while Grote tried his hand at outfielding.

Grote became the 12th outfielder employed by the club this season. Seven player shave performed at first base as Berra keeps shuffling bodies.

Ted Martinez, ordinarily on infielder, was in left field Wednesday. He's played all three outfield positions since the injuries started hitting.

"You come to the park and you know you'll be playing," said Martinez. "You just have to check the lineup to see where."

Berra was a lonely man on the bench Wednesday. He had only three non-pitchers—Marshall, Ed Kranepool and Ken Boswell—available beyond his starters. And one of those starters was Bill Sudakis, who spent the first three months of the season on the disabled list recovering from knee surgery.

In the sixth inning of Wednesday's game, third baseman Jim Fregosi's back tightened up. Boswell took over at second base and Wayne Garrett shifted to third, leaving Berra with only two reserves on the bench. Fregosi had been playing with a sore back.

The manager greeted visitors with a wary eye. If he located two arms and two legs, Yogi would smile and say:

"Are you available?"

Sports Today

By MELVIN DURSLAG

A CHANGED MOOD IN VIDA BLUE

LOS ANGELES—The scars, you would assume, have vanished, but you talk to Vida Blue, which isn't as easy as it used to be, and you find he still is bearing wounds, even though Oakland is leading its division and Vida is beginning to show vestiges of his old form.

Catching up with this young hero the other evening at the taping of a television show called "Sports Challenge," your correspondent developed the feeling that he — your correspondent — was a tsetse fly, preying on lefthanded pitchers.

Vida then volunteered it was nothing personal. In his new posture, he explained, he doesn't pursue public relations matters with the enthusiasm he did last year.

"I'm still polite to people," he said, "but off the field, I'm not doing as much. My feelings in baseball have changed. In the light of what has happened to me, I feel I should give my free time to myself, instead of to the club."

As you will recall, Vida opened the season as the most notable holdout in years. His request for $115,000 was answered by a counter-offer of $50,000.

STEADY FIGURE

Now you would have guessed that both sides would have worked towards something in the middle, except that Charlie Finley stayed at $50,000.

He stayed this way from the start of spring training until May 2, at which point he is said to have cracked the stalemate by coming up $15,000.

Blue signed, but, by then, had missed some 60 days of training and had suffered a major emotional deflation.

He had gone from a Cy Young Award winner and toast of the continent to a man brought to his knees. Not that $50,000 would have reduced him to indigence, but Vida felt, with good logic, that he had more coming.

And by the time Finley agreed to a light sweeten- of the ante, Blue had gone sour.

"You can't forget a big hassle like that overnight," says Vida. "Things are never good in a business deal unless each side respects the other."

What Finley did, in Blue's estimation, was louse up the pitcher's earning power not for one year, but two.

"You have to look at it this way," says Vida. "Coming back at late as I am, it isn't going to be easy for me to do well enough this season to be in a position to make many demands next season. I am now in a five-man rotation and I'm just starting to throw the ball well. My frame of mind isn't what it was last year, but I'm doing my best to get into things."

"Are you and Finley speaking?" he was asked.

"We speak every time we meet," he answered. "We are civil, but I wouldn't say that either of us is going out of our way to find the other."

"Are you finding baseball as much fun?"

"No way."

Vida added, however, that he found distinct satisfaction playing on a team as good as Oakland, pointing out that a certain carbonation always comes from living with a pennant contender.

Lefthanders can be a sensitive lot. Sandy Koufax suffered considerably from his celebrated holdout of 1966 when he didn't report to training until the first part of April.

LINGERING AFTERMATH

Of course, Sandy went on to win 27 games that year, but he never quite forgot the pride-swallowing involved in his having to take the salary he did.

Openly, he didn't complain, but the incident hardened him to the day he quit, which was at the end of that season.

Asked by the club not to make any premature statement, he defied his leaders by calling a press conference of his own to announce his retirement.

Basically a good pitcher, Blue eventually will regain his emotional rhythm, and his war with Finley will be forgotten.

It is a fact, however, that he hasn't detached himself completely from his position of vice president of a firm featuring toilet seat covers.

He is merely taking a sabbatical, Vida explains. "I can go back there any time I want."

He forgot to tell us whether a layoff hurts a guy in the plumbing dodge.

Eagles' Khayat Vows To Run 'Tough Camp'

READING, Pa. (AP) — Head coach Ed Khayat, vowing he'd run a "tough camp," greeted 36 freshmen and 11 veterans Wednesday as the Philadelphia Eagles opened their rookie camp at Albright College here.

Khayat, starting his first full season at the helm of the National Football League t eam, said "We want to improve in all areas." But he admitted the running game was the Eagles' biggest void to be filled. They averaged only 85 yards rushing per game in 1971.

Only two rookies were missing Wednesday. Tackle Dan Yochum, number two draft choice from Syracuse, was in Chicago for the College All-Star game, although unsigned by the Eagles.

Also absent was linebacker Preston Carpenter, the team's 13th choice from Mississippi. An Eagle spokesman said Carpenter apparently decided not to try pro ball.

YOCHUM MISSING

Khayat said he didn't know what the club would do about Yochum, who missed the spring rookie camp in late April and is holding out for more money. "I talked to him just after we drafted him and he indicated he wanted to play for us," the coach said. "If he signs we'll suit him up and send him out."

Top choice John Reaves, the former Florida passing star, headed the rookies in camp.

"He looked like everything we expected" in the spring drills Khayat said, adding Reaves was "big, strong and intelligent."

Reaves, who broke Jim Plunkett's NCAA career passing record, is expected to clash with Pete Liske for the number one quarterback slot, with veteran Rick Arrington and Jim Ward and rookie Jim Maxwell of Tennessee in the wings.

After three games last season, Khayat took over after Jerry Williams was fired and guided the Eagles to a 6-7-1 record and third place in the NFC East. They finished with six victories and a tie in their final nine games, topped by a 30-23 upset victory over Detroit.

Khayat said for the first two weeks he expected to concentrate "on thing you can only accomplish by heavy hitting" during the two-a-day workouts. After that, unless rain washes out drills, they'll try for finesse in preparation for the pre-season opener Aug. 7 against New Orleans at Philadelphia's Veterans Stadium.

Oft-injured fullback Tom Woodeshick is in "good shape now," Khayat said, adding, "We'll try to keep plenty of healthy running backs around." Woodeshick had been expected in camp Wednesday at his own request, but stayed home because of business matters.

In addition to the 36 rookies, veterans in camp included the quarterbacks and defensive end Richard Harris, who also reported at his own request. The rest of the Eagles veterans are due in camp Sunday, the same day rookies have a controlled scrimmage with their Washington counterparts at the Redskins' Carlisle, training site.

A club spokesman said 11 Eagle veterans are unsigned, including Liske, receivers Gary Ballman, Harold Jackson and Ben Hawkins, defensive backs Bill Bradley and Jim Thrower, running backs Al Davis and Larry Watkins, defensive linemen Mel Tom and Gary Pettigrew and linebacker Tim Rossovich.

Hoak Gives Up High School Job; Returns to Pros

LATROBE, Pa. (AP)—Dick Hoak, who labored through a 1-9 season last fall as a high school football coach, was back with the Pittsburgh Steelers Wednesday when they opened training camp.

"I really don't think the adjustment to pro coaching will be as tough as it was for high school," said the new offensive backfield assistan of the National Football League club.

Last fall, Hoak, a former Steeler running back who retired as a player in 1970, tackled the head coaching job at Central Catholic High School in Wheeling, W. Va.

The job proved no cakewalk, and Hoak's team lost nine straight before downing Oak Glenn 14-8 in the last game of the season.

"I still enjoyed it," said the 33-year-old Hoak.

BIGGER TEAMS

"We were competing against people who were mostly bigger than us, but we never got beat that bad. We also played only three seniors," he said.

Hoak, a Penn State guard, had never coached before, and admitted that dealing with youngsters required an adjustment.

"I tried to treat them like men and you just can't do that," he said. "They are still kids and you can't give them as much responsibility as you can a pro or college player."

All of Hoak's problems were not on the playing field, however.

Prior to his arrival at the school, another coach had been dismissed after two 5-5 seasons. The move spawned displeasure among some faculty members and factionalism ensued.

"There was a power struggle. That's actually what it was," said Hoak. "We had a lot of problems between the faculty, the athletic program, the administration and everything else."

Despite the strained situation, Hoak had intended to remain at the school as a coach, but the Steelers offered him a job and he accepted.

Looking back, he said, "The only regret I have is leaving the kids."

Senator Seeks Help For Sports Fans

LOUISVILLE, Ky. (AP) — A fed-up sports fan, who happens to be a U.S. senator, is starting what he hopes will develop into a consumer movement for sports fans.

"Those pro sports owners feel they don' thave to abide by any rules," said Sen. Marlow W. Cook, R-Ky., who has introduced legislation to set up a federal commission to govern sports.

"What started it was the way the pro basketball leagues have been raiding the colleges for talent," Cook said. "That just disgusts me."

The Senate Commerce Committee has held hearings on the bill, with testimony focusing on football and basketball. When the hearings resume, Cook expects boxing will be discussed and that former heavyweight champion Gene Tunney will be a witness.

Cook's bill would provide federal regulatory oversight on television blackouts, ticket price increases and ticket sales policies, team franchise transfers, player-drafting procedures and athletic contract problems.

"I think it s wrong, for example, when a fan has to buy tickets to pre-season games in order to get season tickets to see a pro football team play. The Buffalo Bills make $470,000 on pre-season tickets and they don't care about winning those games. They don't even play their stars sometimes."

Cook also complains about the move of the New York Giants from Yankee Stadium in The Bronx to suburban New Jersey.

"They have been sold out at Yankee Stadium for 15 years. But that isn't good enough. The city couldn't build them a new stadium and so they up and move to Jersey. Where does that leave the fan? He can't even watch the games on television because they are blacked out in the city," he said.

Cook predicted that things will get worse for the pro sports fan. "There has been a suit brought against requiring season ticket holders to buy tickets to pre-season games. And if the fans lose that suit, then you can bet that every pro football team is going to do the same thing.

WHILE THEY LAST

SALE Kawasaki Maxi-Mini Bike COYOTE

REDUCED TO $189.95

- 4-Stroke Engine
- 3.4 h.p.
- 20 M.P.H.
- Centrifugal Clutch
- 92½ lbs.
- Trail Riding
- Camping
- Transportation From Camper
- Safe for Beginners

Authorized KAWASAKI Dealer

LEISURE EQUIPMENT, Inc.

RT. 724, PARKERFORD 495-7730

Official State Inspection Station

Firestone

STEEL BELT SALE

SAVE $10.60 to $23.05 per tire

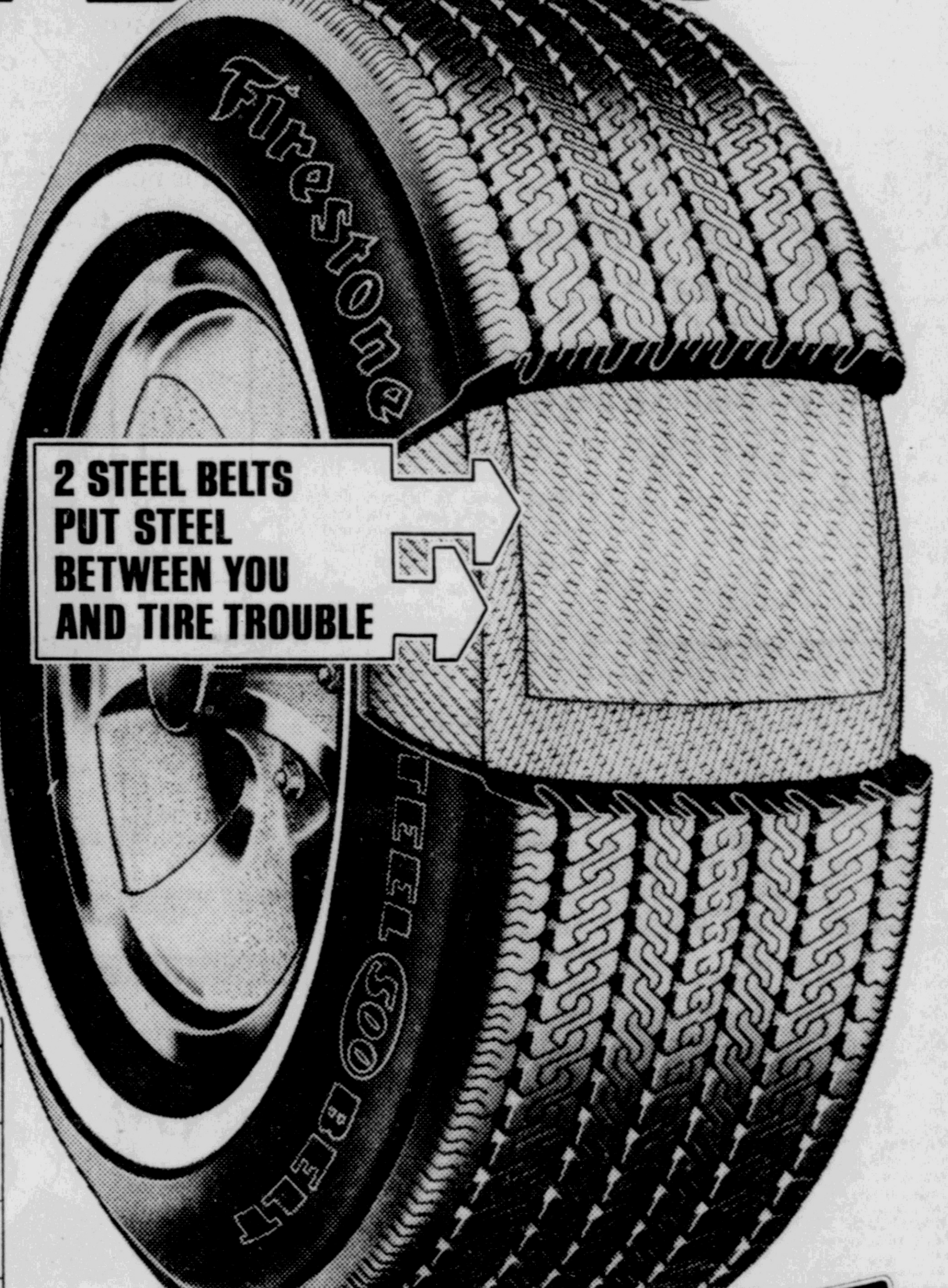

2 STEEL BELTS PUT STEEL BETWEEN YOU AND TIRE TROUBLE

HURRY... 3 days only! Offer ends Saturday!

Size	Tubeless WHITEWALLS WAS	NOW	YOU SAVE	FED. EX. TAX
E78-14 (7.35-14)	$49.50	$38.90	$10.60	$2.32
F78-14 (7.75-14)	52.25	40.85	11.40	2.39
G78-14 (8.25-14)	57.50	42.55	14.95	2.55
H78-14 (8.55-14)	63.00	45.30	17.70	2.73
F78-15 (7.75-15)	53.75	41.90	11.85	2.54
G78-15 (8.25-15)	58.75	43.60	15.15	2.53
H78-15 (8.55-15)	64.50	46.40	18.10	2.74
J78-15 (8.85-15)	72.00	48.95	23.05	2.98
L78-15 (9.15-15)	74.25	54.50	19.75	3.06

All prices plus taxes and tire off your car. If we should sell out of your size, a "rain-check" will be issued, assuring future delivery at the advertised price.

Firestone 500 Steel Belt

It's really tough . . . tough because it has two armor belts of steel under the tread. These steel belts give excellent protection against impacts, cuts and bruises. Steel belts resist tread "scrubbing" on pavement to give long tire wear.

Steel cords in the two belts are set so close together it takes 805 feet to make just one tire. This steel is so strong a single cord will pull a car!

Steel—along with modern polyester body cords and a deep, rugged, wide tread—make this the tire to put between you and tire trouble.

Firestone REVOLVING CHARGE · AMERICAN EXPRESS CARDS · BANKAMERICARD · master charge

DON'T MISS OUT! *Drive in today for instant service!*

Priced as shown at Firestone stores. Competitively priced at Firestone dealers and at service stations displaying the Firestone sign.

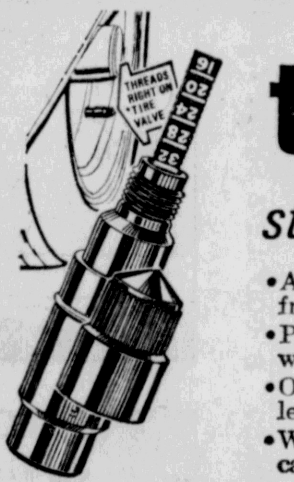

set of 4 permanent

tire air gauges

stays on your tires

- Accurately registers pressure from 16 to 32 lbs.
- Permits inflation of tire without removing gauge.
- Only 1½" high — weighs less than ¼ oz. each.
- Weather-tight dust caps included.

$1.44 Set of 4

Limit one set

Additional $2.98 set

If we should sell out of this item, we'll give you a raincheck, assuring later delivery at the advertised price.

Attention owners of

PICKUPS, VANS, CAMPERS

Firestone TRANSPORT®

Heavy-duty 6-ply rated tires

$19.35 6.00-16

Black tube-type

Plus $2.36 Fed. Ex. tax and tire off your vehicle.

Other sizes low priced too!

Firestone the people tire people

Official State Inspection Station

NO. 4 STICKER EXPIRES JULY 31, 1972

E. HIGH ST. & FIRESTONE BLVD., POTTSTOWN

DAILY 8-5:30 (SERVICE Dept. 7—5:30) FRI. till 9, SAT. till 3

326-5120

Ripley's — BELIEVE IT OR NOT !

© King Features Syndicate, Inc., 1972. World rights reserved.

TRUDY

© King Features Syndicate, Inc., 1972. World rights reserved.

"Oh, yes, don't forget Rodney's dog food!"

Your Horoscope

By FRANCES DRAKE

Look in the section in which your birthday comes and find what your outlook is, according to the stars.

THURSDAY

ARIES (March 21 to April 20) — Some complex situations indicated, but don't be anxious. Your innate competence and proficiency in handling the unforeseen should see you through. Just be prepared to "expect the unexpected."

TAURUS (April 22 to May 21) — Interruptions? Irritations? You can cope! You will, if you remember that discretion is valor's better part, and if you emphasize your innate graciousness and understanding.

GEMINI (May 22 to June 21) — Pitch into activities with verve, confidence, your usual know-how. If new propositions are made, however, give them careful study. Don't be caught off guard by surface glitter.

CANCER (June 22 to July 23) — Routine, the things you planned and expected would run "just so" may suffer a setback now. Take in stride, however, and go on to something else until clouds lift and you get a better perspective.

LEO (July 24 to Aug. 23) — You need not be spectacular or showy in any way to attract or solidify gains. You may even receive more than you give. Good solar influences!

VIRGO (Aug. 24 to Sept. 23) — Keep everything ship-shape, lest things get out of hand through inattention. Experience should teach — not discourage. Your best efforts will net satisfying reward.

LIBRA (Sept. 24 to Oct. 23) — Don't try to escape from reality. This is the "easy way out" and never works. Bear this in mind now, when you may have a tendency to "drift."

SCORPIO (Oct. 24 to Nov. 22) — No day for nonthinkers. The unproductive will fall by the wayside. Yours is a vibrant Sign, with intense expressive tendencies. Make the most of your gifts.

SAGITTARIUS (Nov. 23 to Dec. 21) — You have the equipment to set a praiseworthy mark now. Planetary aspects are auspicious. Express your thoughts clearly for best reception.

CAPRICORN (Dec. 22 to Jan. 20) — Splendid influences stimulate all your skills and talents now. This can be a day of BIG achievement — IF you're sure you're on the right track.

AQUARIUS (Jan. 21 to Feb. 19) — A day which will call for teamwork. You can make fine advances, assure eventual recognition, if you cooperate with all and stress your innate progressiveness.

PISCES (Feb. 20 to March 20) — Evaluate all situations carefully now. There could be some misleading factors. However, the highly intelligent and intuitive Piscean should be quick to spot them.

YOU BORN TODAY are an intensely idealistic and loyal individual, humanitarian in your instincts and filled with a respect, amounting almost to awe, for heritage and tradition. Though talented along many lines, you have a special affinity for science and this, coupled with your characteristic urge to serve your fellowman, would make you unusually successful in the field of medicine. Nursing and sociology are also excellent outlets for these gifts. Other careers open to you: Teaching, architecture, sculpting, archeology and writing. Whatever occupation you choose, however, you should take up some form of art as a hobby. Otherwise your creative leanings will never be completely fulfilled. Birthdate of John Dee, mathematician.

YOUR PERSONAL HOROSCOPE FOR 1972 — including a detailed day-by-day forecast, complete guide to love and marriage, and a comprehensive character analysis — is now available. For your personal forecast, send $1 plus 25 cents in coin for postage and handling to The Mercury, Horoscope Book Department, Box 173, Old Chelsea Station, New York, N.Y. 10011. Print your name, address with ZIP, and date of birth.

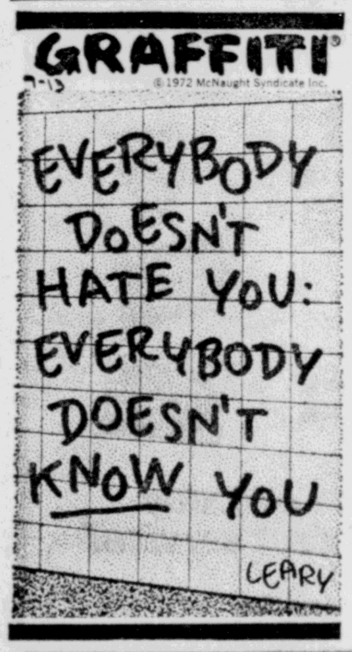

Crossword

by THOMAS JOSEPH

ACROSS
1. On base
5. Tiger cat
11. Bard's river
12. Of the bear family
13. William Golding's "— of the Flies"
14. Nervous laugh
15. Merino's ma
16. On the briny
17. Lukewarm
19. Favorite
22. Parched
24. Censure
25. Advantageous position (2 wds.)
27. Baptism, e.g.
28. Nativity scene figures
29. Nigerian city
30. Nuance
31. Reprieve
32. Playing marble
35. Maid of Sherwood Forest
38. "Biggest Little City in the World"
39. Given to satire
40. Wise about
41. Withdraw
42. English school

DOWN
1. Fire —
2. Profess
3. Appetizer of sorts
4. Finale
5. Remote possibility (2 wds.)
6. Howled; shouted
7. This (Sp.)
8. Tipsy (sl.)
9. Undivided
10. Thrice (Lat.)
16. Did likewise
18. Pennsylvania city
19. Job assignment
20. Apiece
21. Little shaver
22. Father
23. Oklahoma city
24. One of the Allens
26. Salver
30. Unruffled
31. — qua non
33. Division word
34. Blessing
35. Czarist village commune
36. Metric land measure
37. Fabled bird
38. Fish eggs

ACHE SCABS
MAUL HATRED
ARNE ADHERE
SAG PRE AVA
STERLET DID
ROAD TALE
MISTY LINEN
ASTO RIND
DOR RENEWAL
ALI OAT AGE
MAKEUP ETNA
ATEASE TEES
ESTER ERSE

7-13

Yesterday's Answer

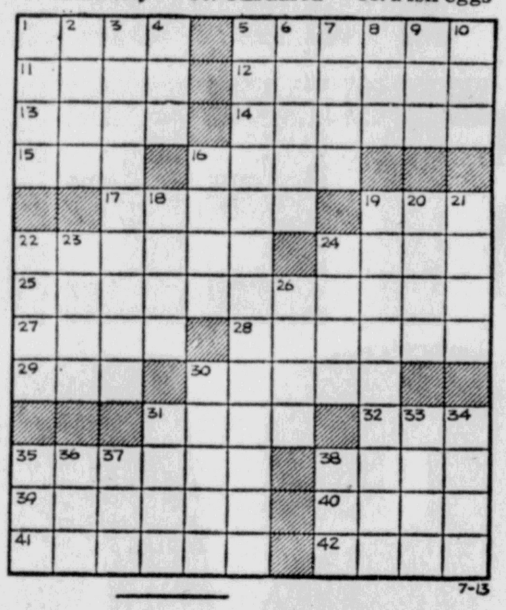

7-13

DAILY CRYPTOQUOTE — Here's how to work it:

A X Y D L B A A X R
is L O N G F E L L O W

One letter simply stands for another. In this sample A is used for the three L's, X for the two O's, etc. Single letters, apostrophes, the length and formation of the words are all hints. Each day the code letters are different.

CRYPTOQUOTES

ENA WJDO LHRRATAJSA PAEFAAJ V TGE VJL V CTVXA HK ENAHT LHUAJKHWJK.—ADDAJ CDVKCWF

Yesterday's Cryptoquote: GRATITUDE IS ONE OF THE LEAST ARTICULATE OF THE EMOTIONS, ESPECIALLY WHEN IT IS DEEP.—FELIX FRANKFURTER

LAFF-A-DAY

© King Features Syndicate, Inc., 1972. World rights reserved.

"And I say my opponent has become infatuated with the sound of his own words."

OFFICE HOURS

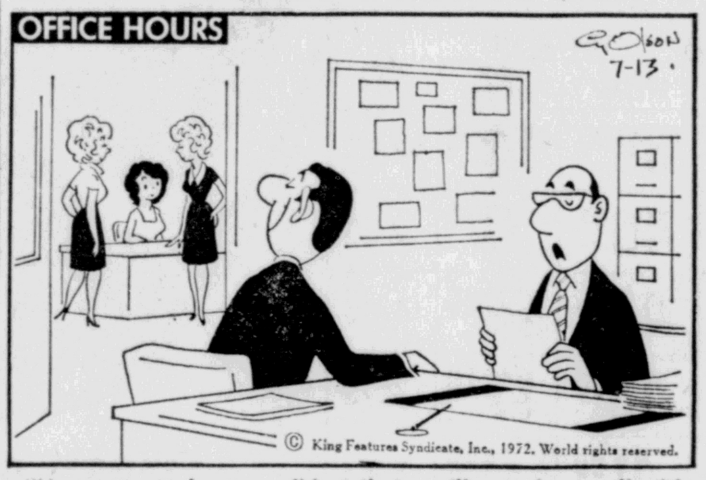

© King Features Syndicate, Inc., 1972. World rights reserved.

"How can you be so confident that you'll get along well with the people here? You've only met three secretaries."

THE LOCKHORNS

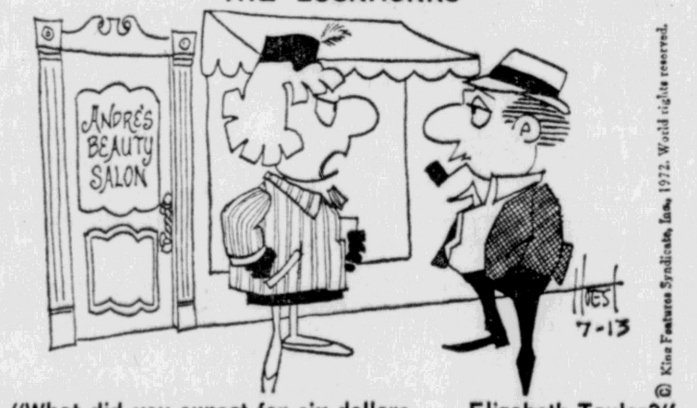

© King Features Syndicate, Inc., 1972. World rights reserved.

"What did you expect for six dollars . . . Elizabeth Taylor?"

BRINGING UP FATHER

POPEYE

NANCY

SMIDGENS

REDEYE

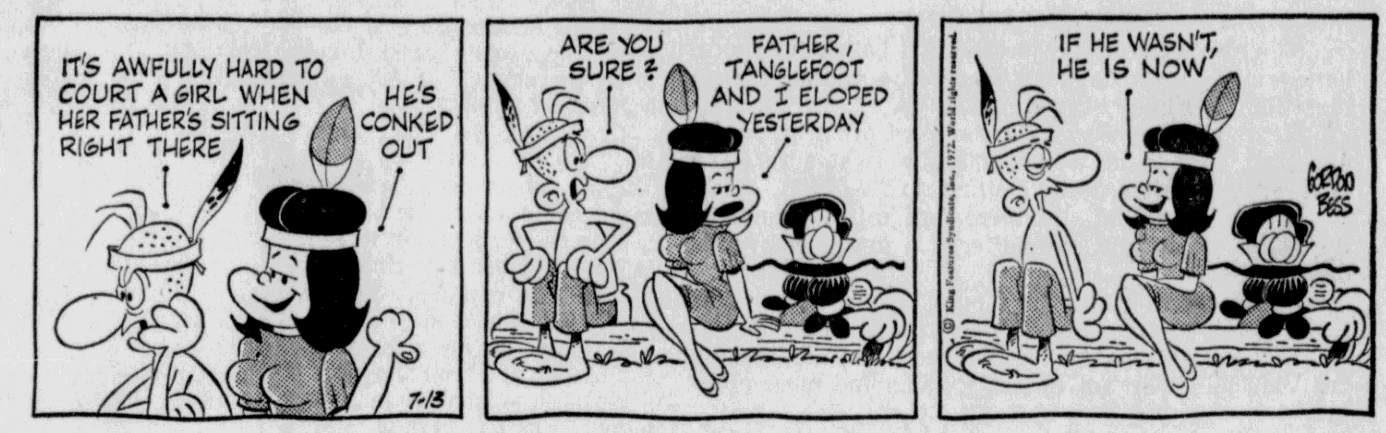

MUGGS McGINNIS

ARCHIE

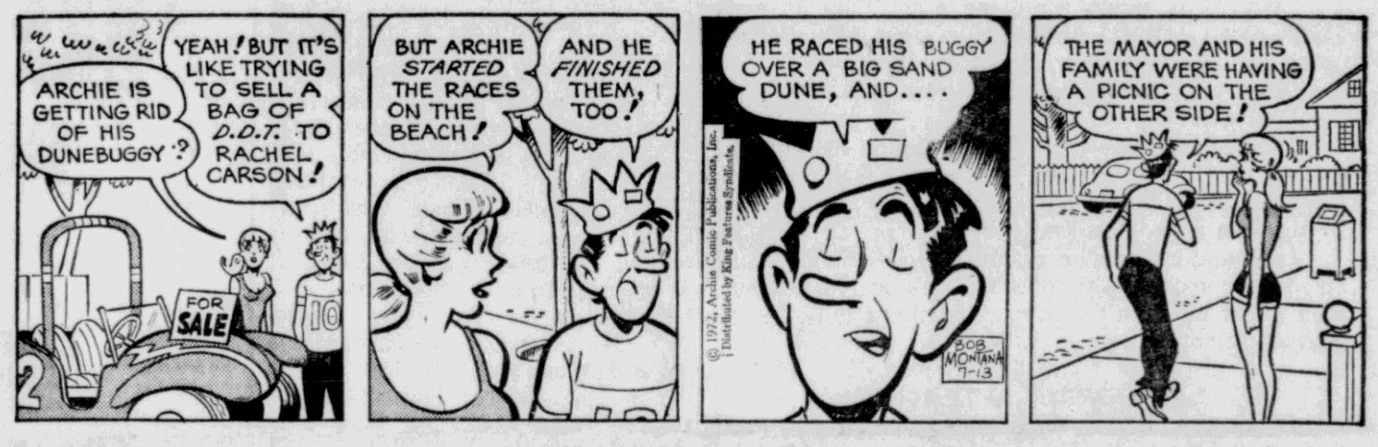

ETTA KETT

HENRY

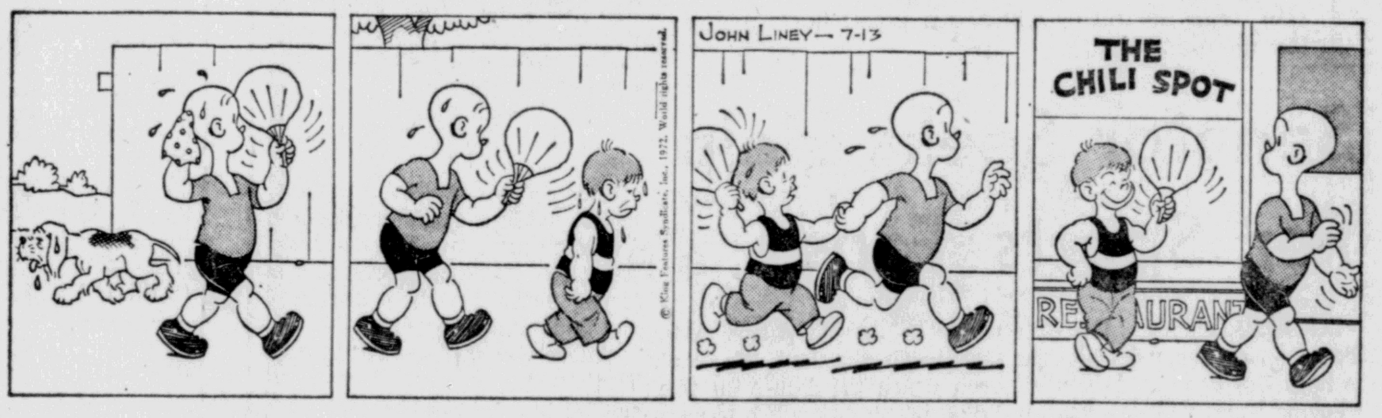

THE FLOP FAMILY

B. GOOGLE & SNUFFY SMITH

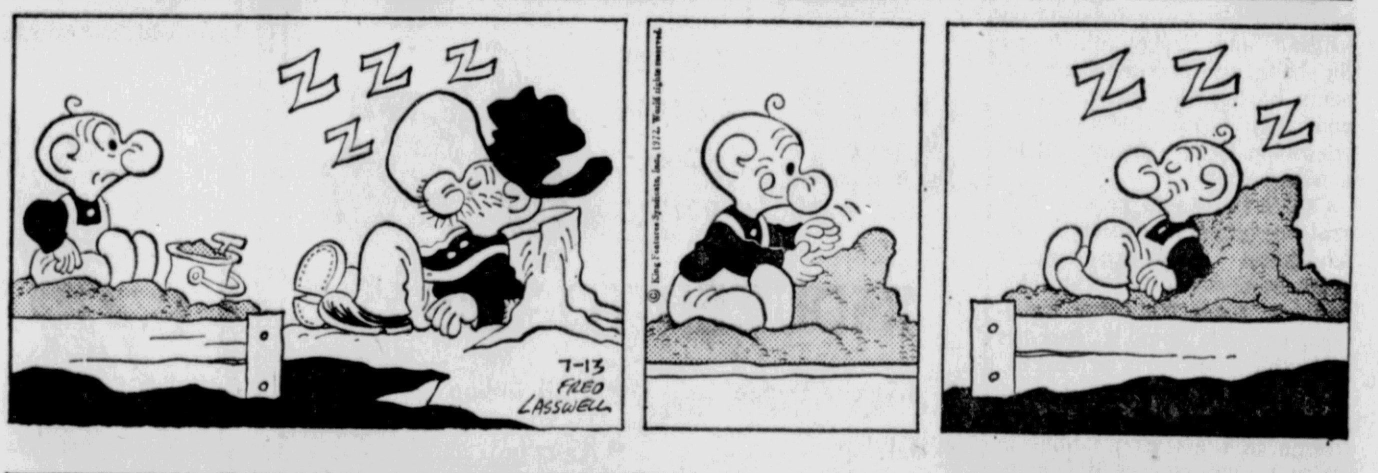

THE HEART of JULIET JONES

Senior High School Lists 148 Honor Roll Students

Spring-Ford Senior High School this week listed 148 students on the honor roll for the fourth marking period. The list follows:

TWELFTH GRADE

Barry Sankey, Susan Andre, Maria Baumgartner, Donna Becker, Joseph Blum, Donna Bowman, Rebecca Brenner, Judy Brown, Betsy Churgai, Glenn Clemmer, John Connelly, Luann Costa, Sharon Cushman, Suzanne Daley, Carey Diemer, Malinda Diemer.

Also, John Dolenti, Donna Dougherty, Irvin Faust, John Fetterolf, Lynn Fisher, Debbie Fritz, Barbara Fritz, Sally Fox, Cheryl Geiser, Virginia Hallman, Linda Hedrick, Rebecca Hedrick, Allen Heinly, Carl Witzel, Sally Ziegler, Janice Hermansader.

Also, David Hinkle, Marc Hunsberger, Janice Hunsicker, Kathleen Johnson, Larry Krasley, Andrea Kriczky, Thomas Lamison, Tonatte Lenhart, Dennis Lightcap, Linda Lyle, Charolette Maynard, Joan McFarland, John Mihalcik, Deborah Moorehead.

And, Thomas Mosteller, Anna Nedock, Randy Nester, Rita Purvins, Norma Reichenbach, Jonas Reiter, Lesley Sager, Linda Seibert, Kathleen Stetler, Diana Stiffler, Vanessa Summers, Sandra Surderski, Rosemary Tai, Chris Uba, Vicki Viola, Frank Weaver, Danny Welch and Bonnie Wolfram.

ELEVENTH GRADE

Kathleen Beeler, Carl Areschong, Gail Bennett, Anne Buckwalter, Brian Buckwalter, Peter Buschbaum, Carol Collopy, Carol Costa, Kathy Greager, Leslie Conrad, Lois Emery, Barbara Engle, Brian Fegely, Cheryl Ferguson, Teresa Frederick.

Also, Deborah Funderwhite, Connie Fuhrman, Eileen Gadzicki, Harold Guntz, John Hallman, Shielah Hill, Wendy Hoff, Phil Holstein, Dianna Hunter, Deborah Ibach, Paul Jones, Abigail Junker, Wendy Kulp, William MacDade, Claudia McClure, Judy Magyar.

And, Beth Miller, Cathy McGregor, Marshall Mourar, Ronald Postell, Ellen Robinson, Brenda Roughton, John Saylor, Sandra Schaeffer, Deborah Rubendall, Linda Stephen, Deborah Wallace, Joan Walters and Howard Yocum.

TENTH GRADE

Linda Bealer, Janis Bickel, Gail Christy, Diana Cinciripino, Mike Coble, Thomas Desimone, Janet Edgar, Jeff Eileman, Doris Geissinger, Donald Gerhart, Judith Groff, Elizabeth Guffey, Melinda Hall, James Harple, Jean Hedrick, David Hampton.

Also, Jonn Kowalski, Mary Kutra, Lori Litchert, Kathryn Lowrie, Renee McLaughlin, JoAnn Miller, Joan Mills, Geoffrey Odhner, Paul Pascale, Michele Pesta, Doug Pierson, Patricia Plotts Margaret Putman.

And, Cheryl Quigley, Pamela Rentschler, Patricia Shinehouse, Laureen Smith, Brian Straub, Mark Welch, Michael Weisner, Alan Wright, Cynthia Yeager, Deborah Yoder and Barbara Ziegler.

3 Youths Return From 5-Day Trip To California

Three area boys returned from an all-expense-paid five-day trip to California.

Winners of the contest sponsored by Scheidl's Tiger IGA Market, Route 724, East Vincent Township, were Mark Laudenslager, 14, son of Mr. and Mrs. Wilmer Laudenslager, Carrigan Avenue, Jerry Batts, 13, son of Mr. and Mrs. Gerald Batts, Old Schuylkill Road, and Steven Batten, son of Mr. and Mrs. C. Roger Batten, 347 Bridge St., all Spring City.

The contest was co-sponsored by G. H. Delp Warehouse, Temple. The group of 120 southeastern Pennsylvania area boys flew from International Airport, Philadelphia, to Anaheim, Calif. Original plans to fly from Harrisburg Airport were changed because of the flood.

Knott's Berry Farm, Disneyland, a museum of cars of film stars, Universal Studios and a major league baseball game were included in the itinerary. A total of 540 boys participated.

LAKE FOR SALE

PARIS, Tex. (AP)—If somebody in the town of Deport tries to sell you the city lake, they might be serious.

The Deport City Council has advertised for sale to the highest bidder the 33.66-acre city lake property, which includes seven acres of surface water and a four-room house.

Deport gets city of Paris water from Pat Mayse Lake, and no longer needs its own lake.

Phoenixville Hospital

Admitted: Fred Bearden, Pottstown RD 1; Mrs. John Maskulak, Melvin Road, Phoenixville; Roosevelt Harper, 331 Washington Ave., Phoenixville; William Papalentski, Mont Clare; Donna Williams, Spring City; Dot Lightcap, Spring City; Mrs. Thomas Moore, 368 First Ave., Phoenixville and Mrs. George Neborak, Royersford.

Discharged: John Doyle, Spring City; Ray Wingo, Marshall Street, Phoenixville; Frank McElroy, Pottstown RD 2; Kathryn Sorden, 234 Hall St., Phoenixville; Michael Yenchik, Mont Clare; Mrs. Robert Gorman, Ringold Street, Phoenixville; John Taylor, King of Prussia; Carol Weir, Royersford; Mary Ellen Walters, Royersford; Viola Wahl, Royersford; David Beitler, West Bridge Street, Phoenixville and Mrs. Karl Beck, Phoenixville RD 1.

Births: To Mr. and Mrs. Ralph Bernard, Phoenixville RD 2, a son Wednesday.

Twin-Boro Classified

Personals 7

NEED HELP
HOPE LINE
Dial 948-4707

We Can Do It 18

APPLIANCE REPAIR SERVICE
RICHARD McKISSIC
Dial 948-8191

Building—Contracting 19

ENJOY OUTDOOR LIVING
All Summer
PICNIC TABLES & BENCHES
Starting at $37.95
BEAN'S LUMBER CO.
964 Second Ave., Royersford
Dial 948-4240

Good Places To Shop In Royersford and Spring City Area

Latshaw's Bakery
26 S. Main St., Spring City
Ray & Gladys Willauer
WEDDING CAKES
CAKES FOR ALL OCCASIONS
Phone 948-8877

Mathewson Drug Store
Joseph E. Mathewson Jr.
Pharmacist
Prescription Druggist
75 N. Main St., Spring City
Dial 948-9771 — Royersford

GLOBE SHOE STORE
SHOES for the FAMILY
Nationally Advertised Brands
217-219 Main Street
EXPERT REPAIRING
Royersford — 948-3875

The MERCURY
FOR SPRING-FORD, PHOENIXVILLE AREAS

PHONE
323-3000 Circulation
495-6275 Area News
323-3000 Advertising
323-7000 Classified

ADVERTISERS!!

125,000 PEOPLE READ "THE SCENE" EVERY MONTH . . . BE SURE YOUR MESSAGE IS IN THIS MONTH'S SCENE. CALL 323-3000

IN THE MERCURY, JULY 21.

FREE WANT ADS FOR FLOOD VICTIMS

For individuals who reside in any of the flood sections of the greater Pottstown Trading Area!

FREE ADS WILL BE RESTRICTED TO THE FOLLOWING CLASSIFICATIONS—

Want to Rent
Lost and Found Ads — Swap — Want To Buy
Ads Asking For Donation of Household Items
Help Needed For Clean Up Work —

The Mercury will run your Want Ad of 3 or 4 lines up to 4 days At No Cost To You!

DIAL THE WANT AD NUMBER: 323-7000

Your Direct Line To The Classified Dept.
Call between 8:30 a.m. and 5 p.m. Mon. thru Fri.

This offer good until Friday, July 14th
Not applicable to Business Firms or Professional

FLOOD ADS

KENMORE apt size electric range, working condition. Free to flood victim, 469-6712.

PIANO needed for flood victim, can pay up to $200 Call 323-7588

GIVEAWAY — Complete Double Bed. Also Firewood, needs splitting. Call 367-0172.

GAS RANGE Needed Immediately. Call 326-0312

Flood victim needs washer & utility cabinets. Dial 323-8773

Mother w/3 children desires to rent or lease purchase small home. Prefer Spring-City or Owen J. school district. 326-0644 after 6 p.m.

Free to any flood victim—ELECTRIC RANGE, good condition, 38". Ph. 495-6302.

LOST: Pekingese, female, brown, vicinity Laurel & Cherry Sts. Dial 323-8748.

FLOOD VICTIM needs treadle or electric sewing machine. Dial 323-5888.

GIVEAWAY—Venetian Blinds, 2-76" L, 3 — 26½" L. Complete w/fixtures. Call 495-6065.

Needed Badly—1 Bedroom unfurnished apt. for single gentleman. Will do some maintenance. Reasonable rent. Call 323-1716.

Flood Victim needs portable sewing machine. Dial 323-8148.

Announcements

Monuments—Cemetery Lots 6

For Sale: 2 grave cemetery lot with marker. Marker not ordered but being paid for. Limerick Garden, $675. Dial 326-2252.

Personals 7

Calvary Baptist Church in Lansdale is organizing a New Testament Baptist Church in the Pottstown area & needs temporary building to meet. Please call 323-7992 or 326-3205.

Free—Patriotic Film "Man Freedom and Government" Sat. July 15, 8:00 P.M. For directions Call 754-6158

Turn your large size Clothing into Cash. Bring them to Carol's Outgrown, 455 King St., 323-9756.

MATURE 23 yr old man with full time job looking for residence on farm. Will help with some repairs to pay for rent, 323-2728.

Ride needed from Royersford — Limerick area to 7th Ave., Trappe area, for 3:30 — midnight shift. Call 948-4906.

NEED HELP? Dial HOPE LINE, 948-4707. Self Help & Referral Service.

Hospital Beds — Wheel Chairs Crutches, Walkers, Sale or Rent, CANNING'S DRUGS

TO JOHN A. H., III
Please come home & make our birthdays happy ones. We need you so badly. So Sorry; JOANNE & STACEY

Rug Installation, Binding, Cleaning. Expert service. Call 323-9210 FENNELL'S CARPET SHOP

Notice 7A

HORST AUTO TAG SERVICE Reg. & Bonded Messenger, Notary 1010 Hale St. Dial 323-4883

Lost and Found 10

LOST: Black & gray shaggie dog, male, ans. to "Snoopy", Stowe area, 326-3539.

Legal Notice 11

TODAY'S LEGALS

—Quiet Title—Guardiani vs. J. Paul Jones
—Civil Action—Krasnick vs. Spiese

In The Court of Common Pleas of Montgomery County, Pennsylvania
Civil Action — Law
No. 180 April Term, 1972
Harold Krasnick and Mary Krasnick, his wife, vs. Henry F. Spiese.

Henry F. Spiese and to all persons who have any right, title or interest in or claim against ALL THAT CERTAIN tract or piece of land situate along the eastern side of Fernebrook Lane in the Township of North Coventry, County of Chester, and Commonwealth of Pennsylvania, more fully bounded and described as follows to wit: BEGINNING at a spike in Fernebrook Lane, a corner of lands of Wilard A. Kenvin; thence in and along Fernebrook Lane the four following courses and distances: (1) North 35 degrees 46 minutes 56 seconds East 20.62 feet to a spike; (2) North 18 degrees 05 minutes 05 seconds East 158.33 feet to a spike; (3) North 12 degrees 05 minutes 05 seconds East 136.75 feet to an iron pin on the western edge of Fernebrook Lane; (4) North 30 degrees 20 minutes 05 seconds East 292.00 feet to an iron pin on the eastern side of Fernebrook Lane; thence along land of Harold Krasnick and lands of Emil K. Bergman and Janet Ruth Bergman, his wife, South 86 degrees 54 minutes 52 seconds East 361.00 feet to an iron pin; thence along land of Allan R. Beideman and Lois G. Beideman, his wife, the three following courses and distances: (1) South 7 degrees 06 minutes 54 seconds West 711.15 feet to an iron pin; (2) South 87 degrees 02 minutes 56 seconds East 36.30 feet to an iron pin; (3) South 1 degree 47 minutes 56 seconds East 39.60 feet to an iron pin, a corner of land of Wilard A. Kenvin; thence along same North 68 degrees 40 minutes 46 seconds West 587.40 feet to a spike in Fernebrook Lane, the place of Beginning. CONTAINING 7.03 acres.

Notice is hereby given that Harold Krasnick and Mary Krasnick, his wife, being the owners and in possession of the above described premises, have filed a Complaint to Quiet Title against you, and that said plaintiffs pray that their title to said premises be declared valid and indefeasible as against all right or claims whatsoever and upon default of any Answer to said Complaint within twenty (20) days following the publication of this Notice, a Judgment or Order may be entered by the said Court granting the prayer of the said Complaint, and forever barring the defendant named and all other persons who have or claim to have any right title or interest in or to the said premises from asserting any right, title or interest in said premises inconsistent with the title, interest and claim of the plaintiffs as set forth in their complaint.

Henry C. Markofski, Esquire
Markofski and Kerchner
21 North Penn Street
Pottstown, Pa. 19464

Legal Notice 11

IN THE COURT OF COMMON PLEAS OF MONTGOMERY COUNTY, PENNSYLVANIA
CIVIL ACTION — LAW
NO. 72-5902—DOMINICK GUARDIANI AND BETTY GUARDIANI
vs.
J. PAUL JONES, JR., His Heirs, Assigns, and Personal Representatives, and Any Other Person Known To Have An Interest Therein
— ACTION TO QUIET TITLE —
NOTICE

Notice to J. Paul Jones, Jr., his heirs, assigns, and personal representatives, and any other person known to have an interest in the following:

Ridge Pike Ns.
Lot Irregular
Block 5 Unit 15
Limerick Township
County of Montgomery
Commonwealth of Pennsylvania

BEING THE SAME PREMISES which Tax Claim Bureau of Montgomery County, Pennsylvania, by Tax Claim Bureau Deed dated February 1, 1972, and recorded in the Office for Recording of Deeds in and for Montgomery County, in Deed Book 3738, Page 391 granted and conveyed unto Dominick Guardiani and Betty Guardiani.

Notice is hereby given that Dominick Guardiani and Betty Guardiani have instituted proceedings in the Court of Common Pleas of Montgomery County, Pennsylvania, and have filed their Complaint, praying that the title of said premises received from Tax Claim Bureau of Montgomery County be declared valid and indefeasible against any and all claims whatsoever, and upon default of any answer to the said Complaint within twenty (20) days following publication of this Notice, a Judgment Order may be entered by said Court, granting the praper of the said Petition and forever barring the defendant named in said Complaint and his heirs and assigns, and all other persons to have or make claim to have any right, title or interest in and to the said premises, from asserting any right, lien, title or interest in the said land inconsistent with the title, interest and claim of the plaintiffs.

Henry T. Crocker, Esquire
Attorney for Plaintiffs
424 King Street
Pottstown, Pa. 19464

Business Guide

TV-Radio Service 17

ANTENNAS
Repair and installation. Free Estimates. Call 323-0437.

ALBRIGHT & SCHWOYER
TV Color Specialists. UHF & VHF antenna installation. Ph. 323-1384

We Can Do It 18

CEMENT WORK
Michael E. Steininger, 326-7877

ELECTRIC WASHER & DRYER Repairs —Parts PAUL P. PRIOR
41 E. 2nd St. Call 326-1373

AIR CONDITIONING & REFRIGERATION & appliance repairs. Car-Home-Mobile. M. L. DAVIDHEISER, 323-5465 or 326-6189.

RUG SHAMPOOING, Floor Cleaning & Polishing, etc. Call 367-8489

BRICK, BLOCK & CEMENT PATIOS Dial 323-3511 after 5 pm.

BACKHOE & DUMP TRUCK work MICHAEL L. SABO RD 1, Gilbertsville, 754-7978

Ditch Witch Trench Digging & Vibratory Plow. Reas. rates. David (Buff) Schoenly, 367-7088.

SEWER SYSTEMS Installed — Repaired — Cleaned ROMIG BROS., 469-9445, 469-6558

ELECTRICAL CONTRACTING & Repair Service. Fast, courteous service. Reas. rates. PRAGUE Electric Corp., 323-6829 or 327-0333

SEWING MACHINE REPAIRS In The Home Service Dial 323-3166

LIGHT HAULING & Cleaning Cellars, Attics. Call 323-0864.

PERK-FAB, INC. 3423 Germantown Pike, Collegeville, Pa. 19426 Sheet Metal Fabrication, heating, ventilating, air conditioning, residential, commercial, industrial. Dial 272-7532.

Ye Little Olde Cabinetmaker. Cabinet work, Carpentry & Formica. Call 327-0674.

TREES Trimmed & Taken Down. Fully Insured. For free estimate, call 326-8912.

HAULING & DRIVEWAY PAVING WALTER F. OSTROSKI DIAL 323-3925

Sewer systems, black topping hauling, excavating. Fleck Bros., 495-6804 or 933-4119. Free est.

VENETIAN BLINDS, Cleaned & repaired. Free est. 323-3363. RELIABLE WINDOW CLEANERS

PAPERHANGING. Also wallpaper removed by steam. RICHARD A. PATTON. Dial 323-6313.

Paneling, Ceiling tile, Ceramic tile, Painting. No job too small. W. Robert Reider, 323-6705.

Chimney Cleaning Repairing
Heaters, Fireplaces, Ducts & Reg. Power Suction Cleaned. 323-7741

MERCURY WANT AD PAGES — Greatest supermarket of all times. Buy, sell, rent or swap.

Business Guide

We Can Do It 18

G & V: Cabinets installed & rebuilt. Carpentry alteration & repair, bars, rec rooms, panelling. Formica work—all types. No job too small. Free estimates. Reas. rates. 323-1542 or 326-3632

Cesspools Cleaned 18A

Brehm's Cesspool Service
PHONE 948-3055

ROMIG BROS. 469-9445 469-6558
Sewer systems cleaned & installed. Backhoe & dump truck work. Perc tests. Lowest rates.

NAME IN CLEANING Since 1919
Septic Tank Cleaning
H. C. KULP 948-4593

ROGER F. RICHTER Cesspools & Septic Tanks Dial 287-7164

CESSPOOLS & SEPTIC TANKS CLEANED. JOHN L. RAY Dial 469-9142

Landscaping Service 18C

T.L.C. — TREE & LAWN CARE We Prune, Seed, Feed, Spray, Mow & Trim. Dial 689-9494.

MOWING Commercial & Residential Call 323-1426 or 326-0119

D & D LANDSCAPING
FAST GUARANTEED SERVICE. Free estimates, 326-7910.

Building—Contracting 19

CEMENT WORK E. "LYN" DRUMHELLER Dial 326-4778

CONCRETE WORK ROOFING & SIDING DENNIS G. SHANER Call 326-0609 or 323-2827.

L. Rogers — CEMENT WORK Specializing in patios. Dial 323-1827

Expert Concrete Work
BUILDING & REMODELING
Over 30 Yrs.—Satisfied Customers
RON FIENI, Gen. Contractor
Free Estimates. Call 385-6576

Charles E. Campbell, Gen. Contr. & Home Improvements. Int. & Ext. plaster, concrete work, roof. & siding, backhoe & haul. 679-5359

PLASTERING—STUCCOING
Call 495-7656 or 948-5087

ADDITIONS, garages, alterations, brick & block work, patios, carpentry. Don Akins, 539-6396.

JACOBSON CONTRACTING Additions, Remodeling, Roofing. Dial 469-9181

MOORE & KERNS ROOFING—Siding—REMODELING Spouting. 323-0620 or 323-3175

I. H. Keeley, Concrete Specialist. When you desire concreting, call a concrete contractor, with equipment for concreting. We get the job done. Drainage systems. 326-4132, office; 326-7845, home.

M&M Paving—Driveways & parking areas, new or re-surface. Patios & sidewalks. 948-4099 or 948-4167.

Brick, Block, Concrete
Remodeling—Additions—Roofing
PETE LORD
General Contractor, 326-5228

ADDITIONS & ROOFING. 25 Yrs. of satisfied customers. William Carnahan, 369-1102

HAAS WATERPROOFING Leaky basements. 20 years experience. Call 323-0966 after 5 pm

BUILDING & REMODELING We specialize in additions & recreation rooms. Call PETE LORD, Gen. Contractor, 326-5228

S & S GENERAL CONTRAC. Additions, Roofing, Tile work, Paneling & Paint. No job too small. 948-7717 eves. after 5:30.

ALL TYPES PLASTERING Work —walls, ceiling or patching, etc. Exterior Stucco Work Done. S&H Green Stamps. BUD MILLER, 369-1085 before 7:30 A.M. or after 4 P.M. all day Sat. & Sun.

KENNETH WADE, 326-3193 BUILDING — Alterations — Roofing & Siding Estimates

Glass 20

POTTSTOWN GLASS CO. Reynolds and York Sts., 323-3178 WINDOW and PLATE GLASS Mirrors — Furniture tops, Alum. storm windows and screens repaired. Windshields and safety glass installed in car. (GIVE US YOUR BREAKS)

Dressmaking—Millinery 21

INVISIBLE REWEAVING AND MENDING. Mrs. Robert Moser, 37 N. 4th Ave., Royersford, 948-8043

Heating-Plumbing-Roofing 22

Wm. M. Perate, reg'd plumbing heating & sewer hookup, quality workmanship, free est. 323-5236.

ROOFING & WATERPROOFING JOSEPH PERRY & SONS East Coventry, 495-7486

PLUMBING & HEATING Reasonable prices. Call E. E. WHITE, 323-6479

Heating & Cen. air Cond'g. Sheet metal work. Sales-Ser. Installations. William Mauger, 323-5771.

A Roofing Problem? Perma Made Products — Seamless Plastic roof. Low cost, 15 year Guar. 495-6681.

ROOFING and HEATING Installation and Repair ROBERT HIMES, 323-0750

Business Guide

Heating-Plumbing-Roofing 22

ROOFING, HEATING SHEET METAL WORK
All kinds of roofs—a whole new roof or a hole in your roof. No job too small. Dial 948-3931
WALTER J. WENEY
312 Pikeland Ave., Spring City

Moving—Storage 25

LOCAL MOVING
MOYER'S
Experienced & dependable men. Phone 948-8050.

LENHART PAINTING—Industrial & commercial. For free estimates call 323-5467.

S & S PAINTING Interior & exterior. Very reas. Call evenings after 5:30, 948-7717.

R. POWELSON & SONS, Painting & Contracting. Roofing, gutters, stucco & white coating. Lowest rates, best work. Free est. 234-4732.

Painting—Papering 26

INDOOR - OUTDOOR PAINTING. Free estimates. Reasonable rates. Call 495-7495.

E & M PAINTING & ROOFING 17 yrs. experience. Interior & exterior. Free est. 327-0340

Employment

Help Wanted—Female 32

Help Wanted for semi-invalid woman, live-in if possible. No cleaning or washing/ironing. Call 367-8541 anytime for interview.

OVERLOCK SLEEVE SETTERS
On ladieswear. Fully air conditioned building. Steady work, vacation, hospitalization, holidays, pension & profit sharing benefits. Apply —
H & R MFG. CO.
231 N. Walnut St., Boyertown

ACCOUNTS PAYABLE
A permanent position is available for an Accounts Payable Clerk. Previous experience is a must. Excellent company-paid fringe benefits. Anyone interested please call or forward resume including salary requirements in confidence to: Personnel Manager
Synthane-Taylor Corp.
Valley Forge, Pa.
666-0300, Ext. 544
An Equal Opportunity Employer.

LEGAL SECRETARY Experienced. Call 323-7600 for appt.

Gal for fruit & produce stand at Zern's Market, Gilbertsville. Dial 967-2361.

CLIMBING THE LADDER OF SUCCESS???
Maybe we can give you a boost, call
ELAINE HUGHES ASSOCIATES, Emp Agy Dial 326-8650

CAREER OPPORTUNITY. Solid, stable sales position available for highly geared business person. Guaranteed sal & bonus. Call Dick Shields, 326-6300 or 933-1101 for interview.
SNELLING EMP AGY

COOK MANAGER
Experienced. Small home for aged. Live in. Excellent salary. Phoenixville, Pa. 933-6243.

RECEPT — $400 Growing co needs bright bubbly gal 4 phone & typing. Gale Adams will take your call. 326-6300 Snelling Emp Agy, First Fed Bldg.

RN Nurse to work at Hill School 3 p.m. to 11 p.m. shift, 32 week schedule, call Dr. O'Connell between 10 am & 1 pm. Tel. 326-1939

SUMMER'S HERE! The weather's great—so get out of the house, start earning money as an Avon Representative. Discover how easy it is to sell Avon products to friendly people. Call: Mrs. Simmons, 323-0442.

EXEC SEC — $540 — Fee paid Large co needs mature exec sec. Good typing & S/H, Gale 326-6300 Snelling Emp Agy, First Fed Bldg.

PARTTIME job, full time pay. Flexible hours—ideal for housewives with children. Call 8 am to 9 pm, 326-9055.

Woman to live in country home. Care for infant & 2 yr. old. Small salary. Dial 469-6601.

SEC — Got the blahs? Solid spot 4 sharp person. This is the chance to dream on. $585 a mo.—fee paid Call Ann 326-6300 Snelling Emp Agy, First Fed Bldg.

EXEC SECY—$125 up-put your exp, good typ. S/H, skills to work w/this 1st class co. Fee negotiable, Louise, 323-1710
FIDELITY
Griffith Towers Emp Agy

CLERK/TYPIST—statistical typing & accounts receivable. $2.80 an hr. at VFGH Officer Club Phoenixv. Call between 9 & 3 p.m. 935-4176.

JR SECTY — Fabulous co looking 4 sparkle & refinement good skills $410 paid, 326-6300 Snelling Emp Agy, First Fed Bldg.

ACCT PAYABLE—$90 up-If you like using the adding machine, figure work & typing w/1-2 yrs exp, then this position is waiting for you. Call Louise, 323-1710
FIDELITY
Griffith Towers Emp Agy

FIG CLERK — Golden opt 4 highly geared person who loves figures. Don't hesitate call Ann Quinn for immed inter 326-6300 Snelling Emp Agy, First Fed Bldg.

Woman to assist in cleaning of hallways and laundry room at VALLEY VIEW APARTMENTS. Call CHAS. W. BECHTEL, Realtor, 326-4220 or stop at office, 384 High St.

2nd & REGULAR DAY SHIFT OPERATORS
Also:
JANITRESS
for part time evening hours.
No experience necessary. Will train. Paid vacation & holidays. Complete insurance, life, hospitalization, surgical, sick benefits. Apply in person to:
GREAT AMERICAN KNITTING MILLS, INC.
131 S. Church St., Bally, Pa.

GEN OFC — This fantastic co is looking for the gal who likes a busy diversified desk Call Ann Quinn today 326-6300 Snelling Emp Agy, First Fed Bldg.

AMBITIOUS SALES PEOPLE needed. Prefer people with leadership ability. Full or parttime. Excellent income. Call 234-4459.

Earning Potential
$3.25 Per Hour
35 HOUR WEEK
All union benefits, no layoffs. Experienced sewing operators preferred. Day shift — 7 to 2:30. Evening shift 4:30 to 10. Men's underwear — tee shirts.
SIRCOM KNITTING CO.
20 E. Bridge St., Spring City
(opposite Acme Market)

BOOKKEEPER—Estb local co. will flip for a gal with the right know-how. Oppty to grow & advance $400 Call Barb 933-1101 Snelling Emp Agy, Phoenixville

LADIES—We need four more ladies in this area to demonstrate toys, gifts, and decorations from the House of Lloyd. Experience not necessary—we train you. For further info, call Peg, 385-6562.

For Want Ad Service — 323-7000

Employment

Help Wanted—Female 32

ONE GOOD SALESLADY—Prefer experience in direct selling to sell our successful candy & kits program to schools & organizations in your area that need to raise funds. Work Fall & Spring only. Phone from home. Plenty of time for family and fun. Draw & commission. High earnings, protected area. Leads furnished. Training program. Write resume of sales background to E. H. HANEY, PRODUCTS, 884 N. Gilmore St., Allentown, Pa., 18103.

KEYPUNCH—Tap your way to a new future in this 1st class modern office. Start immed. Free $520. Call Barbra Brady 933-1101 Snelling Emp Agy, Phoenixville

COMPANION for elderly, ambulatory lady. Other help in home. Some nursing experience preferred. Summers, Reading, Pa.; Winters, Miami Beach. Write Pottstown Mercury Box U-12

ACT NOW — Join the oldest Toy & Gift Party Plan in the Country — our 25th year! Commissions up to 30%. Fantastic Hostess Awards. Call or write "SANTA's PARTIES" Avon, Conn. 06001. Telephone 1 (203) 673-3455. ALSO BOOKING PARTIES.

SECRETARIES — With and without S/H, challenging positions in hospital near Norristown. Excellent typing, some with dictaphone experience. Please call Mrs. Hawkins, 539-6000.
An Equal Opportunity Employer

BOOKKEEPER $500 Mature gal w/fig apt will get you this one—some typing—call Gail Adams right now, 326-6300 Snelling Emp Agy, First Fed Bldg.

Reliable woman with references for housekeeper, 5 days a week. No children. Excellent salary. Write Mercury Box T-45.

SEWING
Day or Evening Shift
We will teach you in our training room with many other learners. No experience necessary. This is a steady, year round job, with excellent earning potential. Parttime available in evening, starting as late as 6 p.m. Apply Personnel Office
Spring City Knitting Co.
Main & Poplar Sts., Spring City, Pa. 948-9400

SECRETARY—Executive
Excellent typing & shorthand. Diversified duties — capable of assuming responsibility, mature personality. Fringe benefits. Near Norristown. Please call Mrs. Hawkins, 539-6000.
An Equal Opportunity Employer

HELP WANTED
For hoagie shop. 5 P.M. to midnight. Apply C & T SANDWICH SHOP, Beech & York Sts.

BEGINNER SEC — $440, fee pd Good skills will land you this one Call Gale Adams now 326-6300 Snelling Emp Agy, First Fed Bldg.

SECRETARY
Mature, experienced in general office procedures. Immediate opening. Call 489-7211 for appt.

PARTTIME Kitchen Work, weekends. Apply DON'S Tavern, Gilbertsville, 367-9933.

SECRETARY

EXECUTIVE SECRETARY
Attractive opportunity to assume diversified secretarial responsibilities. Duties will include general office administration, confidential assignments associated with personnel work, and receptionist activities.

Position requires a mature, poised and energetic person who has the ability to work with executive level personnel. Some college background or executive secretarial training preferred. Good salary and benefits.

Send Replies In Confidence To:
A-1, P. O. BOX 2066, Philadelphia, Pa., 19103
An Equal Opportunity Employer

CLERK
For production control office. Must be experienced in figure work. Pleasant working conditions. Company benefits. Apply between 9 A.M. & 4 P.M. to
RANDO INDUSTRIES
Div. of Randolph Metal Works Inc.
Lincoln Ave. & Morgan St., Phoenixville, Pa.

EMPLOYMENT advertising is placed under male or female headings for the convenience of our readers. This is done because most jobs generally appeal more to persons of one sex than the other.
VARIOUS state and federal laws prohibit discrimination in employment because of sex unless sex is a bonafide occupational requirement.
UNLESS the advertisement itself specifics one sex or the other, job seekers should assume that the advertiser will consider applicants of either sex in compliance with the laws against discrimination.

Help Wanted—Male 33

ELECTRICIANS 1st Class for commercial & industrial work. Good wages & paid holidays & vacations. Other benefits. Call 489-9126.

ENGINEERING AND CONSTRUCTION OPENINGS
In Emergency flood disaster office. $140-255 week. Temporary personnel. Immediately needed by Federal Agency in Pottstown area, to perform Engineering, inspection & technician work connected with the recent flood disaster. Contract or construction estimating experience is desirable. Send resume to Mercury Box U-14.

Employment

Help Wanted—Male 33

Neapco Products, Inc.
JOURNEYMAN ELECTRICIAN
Must have 4 yrs. electrical experience w/at least 2 yrs. being w/ industrial equipment. All company paid benefits. If interested, please call or apply at Queen & Bailey Sts., 323-6000.
An Equal Opportunity Employer

WORKING MEN & BOYS for Pa. & N.J. Board, Lodging & salary, see Bill Hill, Hoxie Bros. Circus, at Norco Fire Company, Friday, July 14th.

SALES MANAGER for mobile & modular home sales, real opp. for right man with old line established co. on modern, clean & complete sales lot. Submit resume Mercury Box U-15

COLLEGE STUDENTS MAKE MONEY WORKING in Pa. & N.J. for next 6 weeks. See Bill Hill, Hoxie Bros. Circus, Norco Fire Company, Friday, July 14th.

TRUCK DRIVERS — short trips, salary, board & lodging. See Bill Hill, Hoxie Bros. Circus, Norco Fire Co., Friday, July 14th.

MAINTENANCE MAN. Must be experienced electro-mechanical. Good benefits. Small company. Write Mercury Box U-16.

TEACHER OPENINGS—Certified. Administration, Eng. Guidance, Elementary Librarians, Science-other fields. Call day or night leave a message.
Professional Educators Emp Agy
Griffith Towers 323-1710

AUTOMOTIVE MECHANIC
Must be experienced in all GM cars, preferably Olds & GMC trucks. Good pay & benefits, vacations and hospitalization. Call Mr. Heeney at 933-5821 8 a.m. to 5 p.m.

CAREER OPPORTUNITY. Solid, stable sales position available for highly geared business person. Guaranteed sal & bonus. Call Dick Shields, 326-6300 or 933-1101 for interview.
SNELLING EMP AGY

SHEET METAL MECHANIC
Quality, prototype sheet metal job shop requires man to perform varied & diversified duties. Must be able to read blueprints & work to close tolerances. May be ideal for machinists willing to learn sheet metal practices. Complete fringe package including Blue Cross, Blue Shield, life insurance, loss time insurance, major medical, pension plan, holidays, vacation and personal holidays. Call Bill Brennan at
SANATOGA METAL CO., 323-2563

PAINTERS & PAINTER'S HELPERS
Call H. Garris, 367-8943 after 5 pm

Immediate Opening
for reliable carpet mechanic
G C Cleaning Service
871 S. Keim St., Kenilworth
Phone 326-4522

NEEDED IMMEDIATELY
TRUCK MECHANICS, WELDER, TRUCK DRIVERS
Salary range $3.00 to $4.50 per hour depending on experience and training. Full benefits. Call for an appointment. Tel. 489-9376

FULL TIME
No experience necessary. Full benefits. Hospitalization. Vacation, Pension Plan & Life Ins. Apply in person 8 A.M.-12 noon & 1-4:45 P.M.
UNICAST
6th & Washington Sts, Boyertown, Pa.

FULL TIME MAN
For pleasant outdoor work. Dial 754-7577 bet. 8 & 5 P.M.

LEASING MANAGER—To $10,000 sal. + car + heavy fringe benefits. Nearby opportunity for person with experience in auto or truck leasing. Call Mike Mattes, 1-376-8486, WEIR EMP. AGCY., 26 N. 6th St., Reading, Pa.

DESIGNER DRAFTSMAN
We need an individual to do assembly and detailed drawings of automotive style electrical products. 1 or 2 years experience necessary. Apply at employment office.
TELEFLEX, INC.
640 North Lewis Road, Limerick, Pa., 19468
An Equal Opportunity Employer

PLANT CHEMIST—to 13K, fee pd Person wanted with 2-3 yrs exp in chemical processing field. Call Mr. Jones, 323-1710
FIDELITY
Griffith Towers Emp Agy

High school or college student, parttime, evenings, call after 5 p.m., 326-9660.

Experienced Bricklayers
Dial 679-5163

SALES—10K up—Urgent need for person who likes to do low pressure sales work traveling 4 nights a week with a $20 a night exp account. Guar income at start. Call Mr. Jones, 323-1710
FIDELITY
Griffith Towers Emp Agy

Auto Mechanic
$225 Per Week
Most of our mechanics make this and more — Flat Rate Hr. — $150 per week guarantee. Free life insurance, major medical, hospitalization, paid vacations and holidays. Free uniforms. Good working conditions. Plenty of work. Our tremendous increase in business creates need for additional mechanics. 44 hours. No Saturday work. Apply in person, Paul Bilyk, General Manager, SPRINGFIELD DODGE, 1340 High St., Pottstown, or call 326-9800.

- Truck Equipment Mechanics
- Truck Equipment Assemblers
- Truck Body Assemblers
- Mobile Hydraulic Mechanics
- Service Mechanics —Hydraulic Experience.

Due to large orders received and future incoming orders, applications are being accepted for immediate and future employment (about 30 days)

Hospitalization, major medical, life insurance, paid holidays, paid vacations, good working conditions, starting salary commensurate with ability.

Call for Application and Interview, 323-8000.

Baker Equipment Engineering Co.
Route 422 and Airport Road, Limerick, Pa.
P. O. Box 758 Pottstown, Penna. 19464

Make A Great Connection...Phone 323-7000 For Mercury Want Ad Service

Employment

Help Wanted—Male 33

PORTER—for housekeeping dept, 10 p.m. to 6 a.m., parttime, East division. Apply Personnel Office, Potts Mem Med Ctr, East Div.

SHEET METAL MAN with some layout experience. Apply in person B & S SPECIALTIES Levengood Rd, Pottstown.

MAN
for clean-up dept., 12 noon to 9 p.m., steady work. See Mr. B. at
WILLIAMS
PONTIAC-DATSUN
Boyertown, Pa.

CARPENTERS — exp. permanent full time work. Good benefits. Apply Altemose Construction Co. 1166 DeKalb Pike, Center Square, Pa. 277-3300.

ANIMAL ATTENDANT—Mature, full time permanent position. Pa. drivers license, for interview, MONTGOMERY COUNTY SPCA Dial 754-7019.

LABORER for machine shop. Paid holidays, vac. sick benefits. An equal opportunity employer. Apply Precision Baier & Eng., Inc. S. Adams & Queen Sts., Pottstown.

BRANCH
MANAGER
10K up FEE PAID!
EXCLUSIVE! Saving & L Assoc needs person with 6 to 8 yrs. exp in business who is now a branch mgr. Should be living in Pottstown area and be active in civil assoc Will be able to pick own staff. Replies held in strict confidence Contact Mr. Jones, 323-1710
FIDELITY
Griffith Towers Emp Agy

STUDENT
Parttime stock work, no experience necessary. Must be available through school year. Many company benefits. Apply in person only 9:30 to 9:30.
ROBERT HALL CLOTHES
1460 N. Charlotte St., Pottstown

CLAIMS EXAMINERS — 7.2K College grads wanted with a BA degree or non-degreed persons w/ a medical or insurance bkgd. Call Mr. Jones 323-1710
FIDELITY
Griffith Towers Emp Agy

MACHINIST
Fully experienced. 1st Class only. Operate all machines. Make parts to close tolerances.
Apply Monday thru Friday, 9 am to 3 pm, or call 1-215-494-6300 for interview.
Teledyne Wirz
4th & Townsend, Chester
An Equal Opportunity Employer

EXP. CARPENTERS
$5 an hr. to start. Excellent benefits. Dial 326-6143 after 4 p.m.

CLAIMS EXAMINER—Some ins. experience will be the way to exciting career. Good bens $7200. Call Bill Ott 933-1101 Snelling Emp Agy, Phoenixville

MAN
Work parttime
mounting truck tires
mornings or afternoon hours
INSIDE WORK
FIRESTONE STORE
High St. & Firestone Blvd

MAN
parttime, 9 a.m. to 1 p.m., light store maintenance. Ideal parttime job for second shift man. Many company benefits. Apply in person. 9:30 to 9:30.
ROBERT HALL CLOTHES
1460 N. Charlotte St., Pottstown

AUTO MECHANICS (2)
First class only needed immediately, to work in busy Ford shop. Full benefits with guaranteed hourly rate. See SAM SEGNERE,
HOWARD CATES-FORD
323 W. High St.

PARTTIME WORK — retired man or HS student to distribute advertising material in Potts-Boyertown area, no selling required, rate $10 per 1000. Write Box 11, Kimberton, Pa.

MEN wanted to erect carnival rides. No experience necessary. Apply Kimberton Fair Grounds, Thurs., Fri., Sat., Mon.

SALES—Personable aggressive individual for fast advanceing position w/estb local co $7000 Call Bill Ott 933-1101 Snelling Emp Agy, Phoenixville

SALESMAN—Full Time
Mobile Homes & Modulars
Apply
Keystone Mobile Homes
Route 422, Baumstown

EXP. MEN
For vulcanizing commercial tires for newly relocated shop. Knowledge of sales of new tires & retreads desirable. Must be over 21. Fringe benefits incl. Blue Cross Hospitalization. Apply or call for an appt. 367-6051.
R.B.L. TIRE SERVICE
Shirey & Fegley Sts., New Berlinville, Pa.

ROBOT
Mechanically inclined man for oil burner service, fuel oil delivery, plumbing & heating work. Profit sharing, pension plan, uniforms, paid holidays, paid vacation, good starting rate, steady day work.
PLOTTS BROS.
462 Main St., Royersford
Call 948-7220

MECHANIC — DIESEL
Experienced only. 3-11 P.M. Shift.
APPLY
A. C. MILLER
CONCRETE PRODUCTS
Rt. #29, Devault, Pa.
Dial 644-9300

IN STOCK
Good Used DESKS & OFFICE TABLES
93 Metal Desks, $50 ea.
11 Wooden desks, $40 ea.
22 Metal Tables, $25 ea.
CARNEY WAREHOUSE
Wilmington, Delaware
Dial 302-652-8000

Employment

Help Wanted—Male 33

PROGRAMMER, 11K, fee pd. Person needed w/2-3 yrs exp in Neat III or cobol using Century 100 disk systems or IBM systems. Call Mr. Jones, 323-1710
FIDELITY
Griffith Towers Emp Agy

Maintenance
ELECTRICAL
2ND SHIFT
Expanding department of progressive West Chester area manufacturing company has need of 1st Class Maintenance Men on the 2nd shift. Applicants should be capable of reading schematic drawings & should have a minimum of 3 years working experience & be thoroughly familiar with all phases of plant maintenance w/heavy emphasis in the area of the trouble shooting of electrical equipment. These positions offer steady year round employment in a new modern plant & the consistent challenge of performing a variety of duties with the latest types of equipment. Starting rate to $4.50 per hour w/ guaranteed increases. Excellent benefits program includes hospitalization plan w/a major medical policy. This is an unusual opportunity for individuals seeking a secure career future. For appt., call 692-7400.
LASKO
METAL PRODUCTS
820 LINCOLN AVE.
WEST CHESTER, PA.
An Equal Opportunity Employer

Maintenance
DAY SHIFT
Expanding department of progressive West Chester area manufacturing company has need of a 1st Class Maintenance Man on the day shift. Applicants must be capable of reading & working from blueprints & should have a minimum of 3 years working experience & be thoroughly familiar with all phases of plant maintenance with heavy emphasis in the area of the welding & brazing of a variety of metals. This position offers steady year round employment in a new modern plant. Excellent starting rate w/guaranteed increases. Comprehensive benefits include hospital plan w/a major medical policy. For appt. call 692-7400.
LASKO
METAL PRODUCTS
820 LINCOLN AVE.
WEST CHESTER, PA.
An Equal Opportunity Employer

EXPER'D ROOFERS
Call 948-3931.

MAINTENANCE MAN
and wife needed at VALLEY VIEW APTS., for general repair work, painting and all around maintenance work. Apt. furnished, good weekly salary, hospitalization. Call CHAS. W. BECHTEL, Realtor, 326-4220 or stop at office, 384 High St.

COST ACCOUNTANT—Promotion from within left ideal spot open for you. Get out of that rut & move. Sal. open. Rae 933-1101 Snelling Emp Agy, Phoenixville

FIBERGLASS:
LAY-UP MEN, SANDBLASTERS, LEAD MEN needed. Experience desirable but not necessary. Overtime, incentive bonus, hospitalization, insurance & paid holidays. Includes coating work away from shop.
The Johns Laminates, Inc.
Call 323-8890

AIRCRAFT MECHANIC — A & E lic a must! E Pa FBO needs your skills today, to 10K — Mr. Zipf.
AFFILIATED PERSONNEL
215 High Emp Agy 326-7750

MGMT—Sales Trainee-leading co has 2 local openings for aggressive individuals who know what they want. 9K Mary 933-1101 Snelling Emp Agy, Phoenixville

Help—Male & Female 34

BOOKKEEPER
For trucking firm with ICC experience preferred. Salary commensurate with experience & ability. Paid vacation & Insurance benefits. Write to Mercury Box U-17.

ORGANIST CHOIR DIRECTOR for active Lutheran parish of 900 members, 4 choirs. Exc. opportunity for program development. Contact R. D. Johnson, Box 393, R.D. #1, Green Lane, Pa. 18054.

Position of ORGANIST CHOIR DIRECTOR, 4 choirs. Send resume to Trinity Reformed U.C.C., King & Hanover Sts., Pottstown, Pa., 19464.

CHEF ASSISTANT
Must be willing to learn. Dial 948-7525 after 2 P.M.

MODERN PLANT — good working conditions, excellent benefits.
Apply:
Swift Dairy & Poultry Co.
Lincoln Road, Birdsboro, Pa.
Dial 582-2726, Mrs. Edna Ireson
An Equal Opportunity Employer

BARTENDER or BAR MAID or KITCHEN HELP. Full or parttime. Call 582-3812.

EARN EXTRA $$ in your sparetime. For appt regarding details, call 948-3320 between 10 am & 3 pm

COOK — Parttime.
Evenings, approx. 25 hr week. Call The Pines, 323-9823

Janitors & Janitoresses
for hospital and office cleaning. Local firm needs men and women for daily cleaning. Day and evening work. Full and parttime. Permanent employment. Call 489-2979 or write Columbus Service, PO Box 129, Collegeville, Pa., 19426.

Situations Wanted—Female 37

Will do BOOKKEEPING in my home. Call 326-7366.

Woman would like to clean offices, afternoons preferred. Call 326 6983 Eves. Wed. after 9 p.m.

Mature mother will babysit in own home. Lower Pottsgrove. 327-0151.

Appvd. & Lic'd by State of Pa. Care for children, my home. Full or pt-time, hr or day 326-8753

Situations Wanted—Male 38

Mature High School Student desires to assist mothers or baby sit during summer months, days or evenings, reliable, references. Call 326-1251.

NEED CLEAN-UP HELP? Anything from lawns & shrubs to painting will be done quickly & efficiently. Call 367-2452.

Employment

Situations Wanted—Male 38

LEHIGH U. grad desires sponsor for real estate exam. Contact Bob Logan, 323-4752.

Instruction

Instruction 39

Violin Beginners. Half hour lessons, $1.50 by experienced Violinists. Dial 323-4707 after 4 P.M.

Private PIANO Instructions by MASTER PIANIST James Friedman, B.S.M.M. Dial 469-9210

HENNESY'S DRIVING SCHOOL Learn to drive the safe, easy & economical way. Special attention to the nervous students. Home pickup. Dial 326-7677 or 935-9200.

We CAN teach YOU to drive. GAZZILLO'S DRIVING SCHOOL OVER 4700 SAFELY TAUGHT STUDENTS. Ages from 16 to 60. 18 Years teaching experience Home pick-up. 323-1290 or 933-9401.

Financial

Commercial-Industrial 41B

2 acres corner lot on main roads. Ideal location for a gas station or for an eating place such as a pancake house (none in area) etc. R. M. BAUMAN Realtor, 754-7611.

BE YOUR OWN BOSS
BE A MOBIL DEALER
Take over a going station at the following locations:
- Township Line Road & West Ridge Pike, Royersford, Pa.
- Rte. 29 & Rte 113, Rahns, Pa.

Take home $12,000 or more a year. Complete line of auto products. Training with pay. No previous service station experience necessary. Small investment, financial assistance available. Opportunity now if you qualify. Call days 687-5775, evenings collect 967-2884.

Selling Your Business?
CALL IN CONFIDENCE
CASE & CO.
373-0900

17 ACRES—Service Station, Restaurant, picnic grove & swim club. New 40' x 85' pool. #929

RETAIL FLORIST—Excellent opportunity, sale includes fixtures, equipment and real estate. #928

8 ACRES Industrial Ground, zoned heavy industry. Pottstown water & sewer. #944

DINER on 1½ acre commercial lot. Fully equipped & doing business. #927

COMMERCIAL LOT — 244' frontage, 1.3 acres, zoned C-3. #901

48 ACRES, zoned industrial. Water, sewer, railroad. Whole or parcels. #999

MANUFACTURING PLANT — 8000 sq. ft., 2 overhead cranes, 4 acres, zoned for heavy industry. #930

SPECHT REALTY, Inc.
First Federal Bldg. 323-7720
WILSON J. MAYBERRY

CARD & GIFT SHOP, exc location, exc profits, price in the 40's, Mr. Thomas, 647-5755.

Business Opportunities 42

ARCO has a service station for lease in Pottstown. Call days 687-2626 & eve's 6-9 Call 353-3679

Swim Pools - Supplies 45D

POOLS & SUPPLIES
BUCKMAN POOLS
Rte. 29, Perkiomenville, 234-8600

COMPLETE LINE of swimming pool chemicals. We fill swimming pools.
POTTSTOWN ROLLER MILLS
South & Hanover Sts. 323-8620

Articles for Sale 46

Bicycles, Repairs, Accessories DIENER'S, King & Wash., 326-3861 (Closed Wednesdays, July & Aug.)

Hoover port. washer, $125; Mr. Gasket traction bars for Am. Motors/Ply., $53 complete; End table, $10; Coffee table, $15; Dble. bed, new from mobile home $20. 367-6579.

Oil Burner, Summer & Winter hookup. Complete with tank, $125. Dial 948-4164.

Large screen T.V. blond, Philco Miss America, $25. Dial 326-5675

PORTABLE TYPEWRITER SINGER sewing machine Good condition, 323-2139

21' Owens cabin cruiser; Also Parts from 60 Chev. 1½ ton stake body. Call 469-9194.

Utility Trailer, H.D. tilt bed, adjustable tongue, new 8 ply tires, 8' long, 6' 6" wide. Dial 323-9496 after 6 p.m.

ROTARY & REEL TYPE MOWERS
Call 326-4804

BRONCO MINI BIKE, 3 h.p. Excellent condition Dial 323-4183

ELECTRIC WATER HEATER
80 gal, like new, $50
Dial 323-2630

Clean Free Fill Dirt
Dial 679-6718

TROJAN jacket, navy wool w/ white sz 44, used 3 mos, excellent cond., also gym bag, $15 for both, Dial 327-0348.

Garage Door, 8x7', $20; Underwood office typewriter, $50; Burrough's Adding Machine, $65; 12"x20' I Beam, $40. Dial 933-6900

SAT., 5-9 p.m. & SUN., 10-6 p.m. Carnivalware, ironstone, complete set of handirons (mint cond.), collector's set of handcarved dogs, picture frames, pictures, trays, lamps, antique chairs & table, crocks, vases, some silver pieces, dishes, home bar, beer stein w/lid, many articles too numerous to mention. PULINKA, 50 Grosstown Rd., Stowe.

Axman-Anderson stoker hot water system, with controls, heats up to 7 rooms, good condition. 326-4029.

AT LAST
DECORATIVE PATIO SCREEN BLOCK in 3 attractive styles. Size 4"x12x12.
POTTSTOWN CEMENT BLOCK CO.
W. High St. 323-8820

Vinyl Linoleum & Tile
We install or do it yourself.
BOYER & ROADCAP
TILE CO.
Rt. 724, Spring City — 948-3901

Find All "Home Owner" Needs at North End Bldg. & Supply Center 867 N. Hanover St. 323-5600

Mopar Ring & pinon 410, $40; AC elec. fuel pump, $15; TRW oil pump for 340, $15. Call 323-1226 after 5 P.M.

FREE: Stone & Wood
You haul. Call 385-3426.

2 Chrome BAR STOOLS, 23" high, good condition. Call 323-6052.

Two CB Radios: 1—Johnson I, 5 channel; 1—Johnson II Messenger, 10 channel, tunable. 367-6519 Eves.

Baby Furniture and 23' black & white console, like new, Dial 469-9439.

Dependable NECCHI-ALCO zig zag sewing machine model A-709-1. $95. includes portable case. GRACE JOHN, 885 N. Reading Ave., Boyertown. Ph. 367-9622.

BREAKFRONT $25, new Serta box spring & mattress $60. Dial 948-3881

Stereo Component System, 150 watt amplifier, turntable, 2 large walnut speakers. 469-9389

There Oughta Be A Law! By Harry Shorten

For Sale

Articles for Sale 46

MAKE beaten down carpet nap at doorways bright & fluffy again w/Blue Lustre. Don Sands, 21 N. Hanover St., 326-0959

WATER SOFTENER, excellent condition. Moving—asking $295. (originally $425) Ph. 367-0723

HOSPITAL BED
$60
Phone 458-5747

SEARS REFRIGERATOR. VERY GOOD CONDITION. DIAL 495-6169.

LINEMAN'S TOOLS, used 4 mos, like new. Call after 5:30 pm 323-0684.

TRUCK LOADS of good used furniture arriving daily. Reasonable prices. SELECT Furniture Co., 444 King St.

(2) Black & white televisions for sale. Reas. Call 948-3939, for information, 9 - 5.

Brand new Early American maple chests: 3-drawer, $27.50, 4-drawer, $32.50, 5-drawer, $36. SELECT Furniture, 444 King St.

UNCLAIMED SALVAGE AND FREIGHT CO.
Open Seven Days a Week
10 am to 10 pm
MUST SELL AT ONCE
AT COST + SHIPPING
(20) Living room suites
(10) Recliners
(2) Dinette Sets
(3) Universal Gas Ranges
(12) School Desks
(12) TV's
(900) cases assorted Toiletries
(12) Bunk Beds
Large asstmt Stereos & Radios
Latest 8 track Tapes, 6/$10.
Plus much more merchandize Items Can Be Bought In Case Lots or Separately
Can be inspected at entrance of Reading Fairgrounds, adjacent to Boscov's North parking lot. No phone calls please.

Good restorable water-damaged RUGS for sale at DOWNTOWN MOTOR INN.

YOUTH BED, springs & mattress. Dial 385-6364

1971 AMERICAN PEOPLES encyclopedia set, Dial 326-0219

Early American Bar, canopy top, A-1 cond. $100. Dial 327-0873 bet 8 a.m. & 12 noon.

Antique high poster rope bed 125 yrs old. Dial 469-9316 after 5:30 p.m.

EMERSON 19" color TV, table model, $150. UHF/VHF, UV b & w console $50, UV b & w port $40 326-0125.

Coldspot Upright Freezer, like new, $150; Dinette set, formica top, like new. $45. Dial 679-9048.

New Baldor Electric Motor, 7½ hp, totally enclosed, 3-phase, $100. Call after 7 p.m., 855-7366.

NEW & USED Ass't Household & Baby Furniture. Bargains. Financing. Gloria's 754-7195

MEDICAL EQUIPMENT INC. Sales and Rentals High & Hanover Sts., 327-0240

Philco Portable Stereo, $75. '70 Emerson b&w TV, $75. Gold La-Tosca accordion, $75. 367-8272.

Living room suite — 5 pc sectional, 2 end tables & lamps, coffee table. 367-0864.

GE Air Conditioner 36,000 BTU's. $200 Dial 495-7381

Moving—must sell-lv rm, din rm, bedrm, baby furniture, lamps, tables, etc, 679-5359 or 326-5055

ALL KINDS of household items for sale. Moving-Must sell by end of July. Call 367-6508.

Old BOTTLES and Household Items. Apply 567 E. Howard St., 8 to 3.

POWER TOOLS — 6" jointer & planer, Rockwell Delta table shaper w/carbide door lip shaper blade. Gilbertsville, 754-7303.

New Stereo $150 off-slight damage. Westinghouse dehumidifier $89.95 G. E. portable air cond., $89.95. Used dryer $25, 2-dr. refrig. $125
SANATOGA CORP
Sales With Service Since 1925

3 Complete Rooms
OF BRAND NEW FURNITURE
To Be Sacrificed
Credit mgr. wishes to contact reliable party to take over payments on 3 rms. of BRAND NEW furnituer plus a used family size WESTINGHOUSE refrig. Complete living rm., bedrm. & kitchen set. Plus tables & lamps—many other extras. Will sacrifice entire group for unpaid balance of $388. FREE DELIVERY — FREE STORAGE. For appt. to see phone 435-9666 ask for Kuhns account. Out of town call collect.
BERMAN BROS.
734 HAMILTON ST., ALLENTOWN

FIREARMS
Sands Sporting Goods
31 E. Phila. Ave., Boyertown

WHITE-ELNA ZIG-ZAGS
Parts, Sales, Service—All makes
WHITE SEWING CENTER
331 Main St., Pennsburg, 679-6677

SAVE 20% on cash & carry Rug Cleaning. G C CLEANING Service, 871 S. Keim St., Kenilworth, 326-4522.

Typewriters-Adding Machines New-Used-Service-Supplies Edwards Business Machines 3 Nagle Center 326-7575

Save Money—Buy used Household Goods at Lord's Used Furniture, 22 Washington St. 326-4145.

Lovely new wedding gowns $49.95 up, formal party dresses $14.95 up. Jackie & Arlettes, 582-1136.

NEED Freezer Room? Lockers still available. Sides of pork, choice beef. 367-2438, Boyertown Lockers.

Tractors—Mowers 46A

GT 14 HP WHEELHORSE tractor w/48" mower; Case 10 HP 42" mower; Wheelhorse 12 HP 6 spd, 48" mower; Farmall Cub, 46" mower. EAGLE MACHINERY CO., Rt. 100, Eagle, Pa., 458-5326.

INT. CADET, CUB Lo-Boy Tractors. Our prices are right! A. C. BERNET, Route 422 Dial 582-8130 or 385-3500

For Sale

Tractors—Mowers 46A

CLEARANCE SALE — Savings up to $500 on GE John Deere lawn & garden mowers & tractors.
PRIZERS Appliances Inc.
Rt. 100, Pughtown, 469-6200
Mon-Thurs, 8-6; Fri. 8-8; Sat. 8-12

GET MORE DONE — have more fun—with a Ford Lawn and Garden Tractor. See them on Sale at J. R. Christ Equip. Co., Inc., New Berlinville, Pa. For service call 367-2322. Open daily 7:30 to 5:30 p.m.; Sat. til 3 p.m.

TROY-BILT TILLERS
LAWN BOY MOWERS
KEN D. ROTH GARDEN CENTER
56 E. Vine St., Stowe. 323-7441

The BEST for Less
WHEELHORSE TRACTORS
TORO power mowers
BORNEMAN'S MOWER SERVICE
Limerick 495-6566

BOLENS & WHEEL-HORSE
Garden Tractors & Mowers
ELECTRIC GE TRACTORS
Accessories—Parts—Service
RAY'S LAWN-MOWER SHOP
Gilbertsville 367-2078

NEW HOLLAND
LAWN AND GARDEN TRACTORS
North American Enterprises
St Peters Rd Knauertown 469-6945

Musical Instruments 46B

GUITAR — BANJO — VIOLIN LESSONS
S & S SCHOOL OF MUSIC
N Keim & Buchert Rd 326-6211

SELMAR Clarinet, Series 9, new condition, used 3 mos, $275. Dial 385-3074.

Choice of 300 between 2 stores
We Buy—Sell—Exchange—Finance
Lower than any bank or loan co!
BOB NYE New-used PIANOS ORGANS
Open Mon. thru Fri. til 9; Sat. to 6
Pottstown — 425 High St, 327-0155
Reading—326-30 N. 9th St. 372-2332

Large professional cabinet w/8 speakers; 2 Ludwig drums. Call 323-6052.

PIANO LESSONS in your home, Call 469-9210

Framus Starbass, good condition, 2 pickups, new strings. List $180. Must sell. 287-9163.

HAMMOND Rhythm II Organ, 1½ yrs., like new. Dial 286-9838

Sm. Baby Grand Piano, exc. cond., beaut. case, uphol. bench, asking $550. Moving 7/25. Apply Mrs. Armand, 367-9889 at Zern's Market #220 or Allentown 434-8039.

Expert Organ Service
All make organs from church to spinet. Also repairing Sylvania TV's & stereos. For fast service, call —
ECKERT BROS., INC.
323-7994 or 921-0691

30 to 60% OFF

very good guitars	14.95
Pro snare drums	19.95
Fender guitars	95.00
Fender amplifiers (bass)	269.95
Kustom amplifiers	255.00
5 Pc. Rogers drum sets	325.95
5 Pc. Ludwig drum sets	349.95

CREST MUSIC CENTER
32 N. 6th St. Allentown 433-1904

PIANO LESSONS in my home. Call 326-9298

Snowmobiles—A.T.V's 47B

1973 RUPP NITROS
in stock at pre-season prices. BOYERTOWN SUPPLY INC. Rte. 562, Boyertown, 367-2865.

Boats-Accessories 48

Fiberglass boat 16' and trailer, 50 HP Mercury motor, $650. Dial 367-0661

BOAT, 15-ft., with 35 hp motor and trailer, $350. Call 326-2903.

Starcraft boats, Johnson motors. Used boat & motors. 2 W. Tenth St., Pottstown, 323-3733

Boat Repairs & Refinishing. Boat trailers for rent. 948-3339 Phil's Boat Repair, Spring City

ARE YOU ENJOYING boating this summer? Complete package deals, discount priced — Boat, motor, trailer & goodies.
MOYER'S BOAT CENTER
5133 Kutztown Rd., Temple
Mon. thru Fri., 9 — 9—Sat. til 4

EVINRUDE Sales & Service ARTHUR G. HEDRICK, 16 Ridge Rd., Phoenix. 933-3146

21-Ft. C-EAGLE
by SPORTCRAFT
Fiberglass, cabin sleeps 3, tinted glass, full curtains, inboard-outboard, Buick 6-cyl. engine, less than 10 hours. Can be seen at TYSON PONTIAC-CADILLAC, Inc. 1432 E. High St., Ph. 326-3300

GLASTRON and FLEETCRAFT boats. Mercury outboard motors and snow vehicles. Sales and Service. WM. K. GRUBB, Walnut & Cedar Sts., Spring City, 948-8855

RIVERSIDE MARINE
Chrysler Outboard sales/service Marine Supplies & Repairs Canoe rentals by hour. Open Evenings & Saturdays Linfield Rd.—Parkerford 495-7880

Fuel Oil 49A

GULF SOLAR HEAT
Fuel Oil — #2 and #5
100 to 1,000,000 gallons
Wm. E. BOALTON
Gulf Distributor Dial 326-5331

Coal and Wood 50

Fireplace Wood for Sale. $25 a load for cord & stacking. Dial 323-7653 mornings.

Ronald's Colliery Coal
Dial 326-4227

Seasoned FIREPLACE Wood Full cord — split, delivered & stacked, $28. Order now, 326-8912

For Sale

Coal and Wood 50

Colliery Coal — Chestnut & stove, $23 Pea, buck & rice, $21. Call 948-4229

Wanted to Buy 51

WANTED—Septic Tank Mold, 2 piece, 1000 gallon. Call Joe Collect, (717) 489-0381.

Kitchen sink 56" or 66" needed immediately. To sell yours call 323-8628.

OLD GOLD
Warrick Jewelers, 309 High St.

CASH FOR YOUR antiques, household goods, tools, etc. at AUCTION every Saturday 1:30 P.M. ZERN'S AUCTION, Gilbertsville. Receive auction goods every Thurs. 6 p.m. to 8 p.m. Fridays 6 to 9 pm, Saturdays 10 am to 12:30 pm. We sell from box lots to entire estates. For hauling service dial 367-9715. Wm. Rick, Auctioneer.

Farm and Garden

Farm—Dairy Products 52

HAY — Baled
35c Per Bale. Call 367-8305.

RASPBERRIES
Stauffer's Food Stand
Rt. 663, Pennsburg, 679-5894

RAIN SPOILED HAY
Brought or Hauled.
Call 933-7379

BLUEBERRIES
Pick your own, 45c qt.
Blossom Ridge Farm, 287-7889

Special on Horse Feed, 50-lb. bag; $2.50. Wayne Dog Feeds available at ZIMMERS FEED MILL, Boyertown. 367-8311.

UNCUT HAY—
Boyertown - Douglassville areas. 385-6471 or 385-3700

Farm Supplies 52A

STEEL BUILDINGS
Up to 100' Free Span For Farm Or Industrial Uses. E. Robert Imes, 215 Linfield Rd., Royersford

Farm Equipment 53

International 225 Hayswather . . . cut and condition toughest crops at high speed. Stop in, see it . . . TODAY.
ERB & HENRY
New Berlinville Call 367-2169
Established 1898

OLIVER 1855 tractor, 550 hrs; Oliver 207 side rake; Oliver Super 77D w/loader; Oliver 2 bottom pull type plow; 2 used 5' rotary mowers w/3 pt hitch.
EAGLE MACHINERY CO.
Rt. 100, Eagle, Pa., 458-5326

C. J. WONSIDLER BROS. — ALLIS - CHALMERS SALES & SERVICE — A.C. WD Tractor w/ front end loader, scraper blade, A.C. Model G Tractor w/rotary mower, plow & cultivator, Oliver 1850 Diesel Tractor w/wide front end only 1070 hrs., Oliver 1550 Tractor only 2 yrs old, Oliver 770 Diesel Tractor, Farmall M Tractor, Farmall H Tractor, Farmall B Tractor, 2 John Deere A Tractors, Massey Harris Pony Tractor w/6 implements, Ford 9N Tractor, Ford 600 Tractor, John Deere 45 Combine w/grain & corn heads, Case 900 Self-propelled Combine w/grain head, Cunningham Hay Conditioner, Gehl Hay Conditioner, 2 Rear Mounted Farmall mowers, New Idea Mower, 2 A.C. Snap Coupling mowers, A.C. Side Delivery Rake only 3 yrs. old. New & Used Grimm Hay Tedders, Call 536-7523 or 536-1935.

JOHN DEERE Model 12A Combine w/bagger. $125. Call 1-689-5740

GOOD PRICE ON New Ford Tractors and implements. Planters, plows, haying equip., new mower conditioners—ready to go. J. R. Christ Equip. Co., Inc., New Berlinville, Pr. For service call 367-2322. Open daily 7:30 to 5:30 p.m.; Sat. til 3 p.m.

COMPLETE LINE OF NEW HOLLAND Farm Machinery
NEVIN N. MYER, RD 1,
Chester Springs Call 827-7481

CASE FARM TRACTORS
From the mini to the mighty! Big Trade-in Allowances! New & Used. Sales & Service.
BOB HEITZMAN, Jr.
Rt. 100, Ludwig's Corner, 458-5777

USED TRACTORS, F 400, F 560, used cultivators, new 4-row cultivators, 2 pt plows, 2, 3, 4 bottom.
CLARENCE WILSON & SONS
Kimberton Rd., Kimberton, 933-3581

Pets—All Kinds 54

Weimaraner pup 8 weeks old, male, AKC reg., reasonable. Dial 326-6678.

GERMAN SHEPHERD PUPS, AKC, shots, wormed, good temperament. Reasonable. 287-9385.

DALMATIANS, AKC reg., 6 mos. old, shots & wormed. Call 469-9194.

Giveaway: Springer Spaniel Pups (mixed), friendly w/children, paper trained. 326-2933 aft 5:30 pm

Doberman Pincher male, Reg. but no papers, good watchdog, 1½ yrs, $30. Dial 323-0539.

BEAGLE PUPS, 10 wks old, dial 326-7445 after 6 pm.

Adorable 11 wks. Silver Persians, inoculated, reg., litter trained, home raised. Dial 323-8791.

Miniature Schnauzer, female, 8 mos. old, papers & shots. Call 323-1511

Female ENGLISH SETTER, 9 wks, wormed, shots. Please call 367-6214.

ST. BERNARD PUPS, AKC reg. Reasonable. Dial 754-7260

For Want Ad Service — 323-7000

ARCO Heating Oil from Atlantic Richfield
Plotts Bros.
Royersford — Dial 948-7220
24-HOUR SERVICE

Farm and Garden

Pets—All Kinds 54

FREE TO GOOD HOME—German Shepherd, pure bred, 2½ years old, good watch dog. Also part German shepherd pup, 6 months old. 326-1469 after 11 am.

FREE to good home. Moving to apt. & must give up 9 wk old puppy, beautiful coat. Call 679-6661. Willing to deliver.

TOY POODLES, apricot, 2 males, 6 weeks old, shots & wormed AKC, call 326-8558.

Persian Kittens, pure bred, 3 males, 1 female, 8 weeks, $25. Call 489-3794

KITTENS
Free to good homes
Dial 326-3618

SIBERIAN HUSKY pups, 9 wks old, AKC reg'd, wormed & shots, 3 females, 1 male, 234-8848.

St. Bernard, 7 mos. old, male, AKC, raised with children. 326-7139 after 3 pm.

ENGLISH POINTER PUPS, 7 weeks, male & female. Dial 287-8089

GERMAN SHEP. pups, AKC, beautiful, healthy, farm raised pups & older dogs, 754-7758.

YORKIES, M/F, also Shih Tzu pups, all guaranteed healthy. Dial 469-6014.

LHASA APSO, Toy Terrier, Wire Hair, Carin, Airedale, Old English, St. Bernard, Doberman, Min Schnauzer, Cocker, Dalmation. Also stud service for over 50 breeds. KEYSTONE KENNELS, 1-857-3591.

DOG GROOMING SERVICES Est. 1959 (All breeds groomed) For appt. Charlotte Jay, 326-7363.

POODLE PUPS, AKC, silver miniature; also white; 1 silver toy. Phone 367-2763.

German Shep. pups, AKC, quality, beauty, temperment. Blk. & silver, hvy boned. Stud service. 323-3049

DOG BOARDING
BEARHILL KENNEL, 469-6014

ALL BREEDS — PUPPIES
Grown Guard Dogs
BOARDING, FOOD & SUPPLIES
KING KENNELS
Baltimore Pike, Concordville, Pa. 9 am. to 9 pm. Daily & Sunday Not a pet shop. Ph. GL 9-3013.

POODLE GROOMING. Pickup & deliver if necessary. ANN'S POODLE SHOP, 323-2451 for appt.

AKC Collie Puppies, 2 mo, 3 female, 2 sable, 1 tri-color; champion bloodlines; wormed & inoculated. 754-6112 after 5:30 for direction.

DOG OBEDIENCE CLASSES, puppy classes 3 to 6 mos. Adult dog classes 6 mos. & up. Starting soon. 367-6569. Private instruction available.

Employment laws prohibit employers from advertising for help specifying age limits of 18 to 30, or 25 to 60 years, etc.

Livestock 55

POTENTIAL PONY HUNTER—2 Yr. old filly, good disposition, hacks well. Call 323-3049.

TWO HORSE TRAILER
$400 firm
Dial 679-2333

2 fine Geldings, spirited, gentle, responsive. English & Western trained. Call 679-5474.

LARGE black pony, $65, fine selection of children's good ponies, $25 up. Also Ayreshire calf, $50. Larry Costa. 495-6463.

EWES & LAMBS
Dial 287-8074

WESTERN SADDLE, good condition. Youth or adult. $40. Call 1-689-5740.

Reg. Quarter horse mare, 5 yrs., 15 + H., bred, quiet & sound, $450. Call 1-689-5740.

APPALOOSA colt, 4 mos old, perm regd, also ladies riding Eng clothing. 845-7795 aft 5:30 pm

POLLED Hereford heifer, 10 mos old, $250 Dial 367-6160

TALL PINE STOCK FARM
Route 401, South of Elverson. We have increased our inventory. We offer service to farmers & livestock raisers, plus complete equipment for the horseman. Fresh load of Quality Horses. Also Fencing, tools, etc. for the farm. Check our prices before buying. Call 286-9845.

PALOMINO GELDING
Western saddle & bridle.
Gilbertsville, 754-7303

Flashy chestnut ½ Arab gelding, 9 yrs, 15 H, $300; Also spirited mare, 8 yrs., 14.3 H, $350; Also 2 mos. old part Arab filly, $200; Young chestnut broodmare, broke, cheap to good home. 754-7108.

15.2 Reg. Chestnut Gelding, gentle manners, yet highly spirited. Must go to private owner who will take good care of him. English saddle incl. $400. 323-8929.

Poultry 56

YOUNG roasting chickens, 25¢ lb., will kill but no dressing. 326-8077

Sod — Top Soil 57A

SOD — 4 yrs old, freshly cut & rolled to order, 4½¢ a sq. ft. 50% Ky blue, 40% Penn Lawn Fescue 10% red top, Arrowhead Golf Course, 582-4258.

TOP SOIL
From golf course. Dark and rich. Call 326-2520, B. Morrison.

TOP SOIL
Golf course mixture. Clean and rich. Dial 495-7802.

Seeds, Plants, Flowers 58

LATE CABBAGE
Flat Dutch, Savoy, Golden Acre Broccoli, Bruss. Sprouts, White & purple Caulif. on sale now. FREE — Replacement tomato & pepper plants for gardens washed out in the flood.
KEN ROTH GARDEN CENTER
56 E. Vine St., Stowe. 323-7441

Peat Moss, prepackaged seeds, garden supplies, fertilizers, insecticides, LEVENGOOD GREENHOUSE, 920 Glasgow St. Stowe. 323-2480.

Real Estate — Rent

Furnished Rooms 60

FURNISHED ROOM. GENTELMEN ONLY. APPLY 523 King St.

Furnished Sleeping Rooms For Rent. Call 948-7298 after 4:30 pm.

FURNISHED ROOM
Dial 326-3048

Furnished Apartments 67

2 ROOM Efficiency Apt., furnished security deposit, private entrance. Call 948-9782.

CENTRAL—2 room apartment. No objection to 1 child. Dial 326-4259.

2 ROOM Efficiency Apt., tastefully furnished w/comfortable double bed & nice kitchen, share bath. Security & references required. Apply 364 High St.

CENTRAL—Furnished 1 rm. efficiency. $70 mo. incl. utilities. Call 326-4259.

Unfurnished Apartments 68

Royersford, 2nd flr, 5 rms & bath, 1 child, $125 mo. incl. utilities. Avail. Aug. 1st. 754-7257 bet 8 & 5.

ONE & two bedroom apts available. No phone calls please. BOWEN REALTY, 242 King St.

SECOND floor 2 bedroom apartment. East of town, Phone 323-2523.

NOW
YOU MAY COME
HOME EVERY NIGHT
TO A
WORLD OF DIFFERENCE
New residential two story townehouse apartments with two bedrooms, 1½ baths, Your PRIVACY assured with separate entrance and sound conditioning. Modern kitchen, including dishwasher, FREES YOUR TIME to do whatever you enjoy most. Your COMFORT assured with wall-to-wall carpeting and air-conditioning. For your added ENJOYMENT, there are tennis and basketball courts for the sports minded. Swimming pool FREE this season!
NOW RENTING AT
BALLYRAINE VILLAGE
Call 323-2401
Open 1 to 5, seven days a week and 7 to 9 Mon. thru Thurs. evenings. From Pottstown, go west on High St. turn right on Grosstown Rd., take first left.
FOR APPT. ONLY, Call 327-0984

KENWORTH APARTMENTS
North Coventry Township Two miles S.E. of Pottstown Rt. 724, turn on Tyson Ave. First left to apartments.
- Wall-to-wall carpeting
- Air Conditioning
- Refrigerator

1 & 2 bedroom Apts. from $135
Open Sat. thru Thurs., 1 to 5 pm
Call 326-2677

MODERN 2 Bedroom Apt., bath, kitchen, dining area, large living room, refrig. & stove, central air cond., carport, lawn, garden privileges, $150 mo. Could reduce rent by helping w/farm type chores. Adults. Douglassville, Rt 724. Call 385-3242 bet 4 & 6 p.m.

Second Floor—2 bedroom apt. $140 per mo. Dial 793-1190 from 1-3 & 6-9 P.M.

1 bdrm. apt., 2nd floor. 3 rms. & bath. Air cond., bdrm. Dial 323-6471 from 5-7 p.m.

Boyertown area—2 bedrm apt., carpeting, appliances & laundry. Security dep req. $165. ph 369-1955

LUXURIOUS APT.—1½ or 2 Bdrm renovated barn. Pool. Horse stable & pasture optional. Adults. Refs $200-$250. 469-9531.

NORCO APTS
1400 Schuylkill Road, Route 724
Complete kitchen, w/w carpeting, garbage disposal, air conditioning. No pets.
1 bedroom, ... from $135
2 bedrooms, ... from $165

POTTSGROVE ARMS
11 W. Vine St., Stowe
Complete kitchen, w/w carpeting, garbage disposal, air conditioning, private swim club. No pets.
1 bedroom, ... from $140
2 bedrooms, ... from $154

DAVID A. SWINEHART
Queen St. & Moser Road
Dial 326-0872

NEAR PENNSBURG—
2 bedroom apt.
Dial 679-5359

Amity Garden
APARTMENTS
Douglassville
New 1-2-3 Bedroom Units featuring private entrances, fully equipped kitchens, wall-to-wall carpeting, individually controlled heat & air conditioning, swim club, many more modern conveniences. Sample apt. open from 11 A.M. to 6 P.M. Dial 385-3071

live in
the country
In a neighborhood of fine homes. Private entrances. Big rooms. Big closets.
One and two bedroom apartments, some with dens, some with balconies or terraces, some with carports. All convenience features.
FROM $131
FURNISHED APT. AVAILABLE
DIRECTIONS — North on Route 100 to Route 73, then East on 73 to Gilbertsville Road, then South 3/10 mile
CALL 367-6100
meadowbrook

MAPLE GARDEN APTS. 1-2-3 bedroom units. Garden type beautiful surroundings, front and back entrance. Large closet space plus attic storage, indviidual thermostat control, elec. range, refrig., hot water heat and janitor service. Dial 326-5825.

PRESIDENTIAL
GARDEN APTS.
850 SCHUYLKILL ROAD
1 and 2 bedroom apartments. Wall-to-wall carpeting, garbage disposal, air conditioning, swimming pool.
Dial 326-6427

ROYERSFORD — New 2 bedroom, carpeting, appliances, laundry facilities. Children & spayed pets welcome. From $139.50 plus elec. Mrs. Cullum 948-9309 or 948-9552.

Houses for Rent 69

Rt. 724—Home w/3½ bdrms. & 2 baths. Must have 3 ref's, $250 month. Dial 323-2809.

5 room house, 2 bdrms., air conditioned. Adults only. No pets. Apply 602 E. Vine St., Stowe.

EIGHT room house in good Chester Co location, Immed cond, 4 bdrs, oil H. W. heat, 2 garages, lovely yard, $225 mo, call 323-6820.
HARRY N. DAYLOR, Realtor

Furnished Cottage, near Parkerford. Living room, sml kitchen, dining area, bath, cedar closet, 1 bedroom. Parking privacy. No children or pets. 3 ref regd. $150 mo. Mercury Box T-42.

For Want Ad Service — 323-7000

Real Estate — Rent

Houses for Rent 69

2½ Bedrooms, kitchen, living room, washer & dryer, $200 mo. 234-4732 after 5 pm

Philosophy major residing in mountain cabin w/family desires to share same w/artists, nurses, college students—women preferred. Once in a lifetime opportunity. In country on 200 acres, big loft, fireplace, creek. 3 Bedrooms. Privacy guaranteed. $135 mo. each includes all utilities. Free use of 63 Convt. Spring Mount area, near Phila. Folk Festival. Call 287-8071

AMITY GARDENS — New 3 bedroom 2-story, living room, dining room, family room, kitchen, 1½ baths, carpeting, 1-car garage. $245 mo. DAVID A. SWINEHART, Broker, 326-0872.

FOR RENT — Mobile Home on location. Valley View Mobile Home Sales & Park. 385-3850

Farms—Land for Rent 70

Land for farming, horses, etc. Boyertown - Douglassville areas. 385-6471 or 385-3700

Office and Desk Room 72

361 - 365 HIGH ST. — Single & double office space available, air conditioned, janitor service. Dial 323-6220.

PROFESSIONAL OFFICES
933 N. Charlotte Street
TWO Office Suites available Immediately. SPECHT REALTY, First Federal Bldgs., Pottstown & Boyertown. Call 369-1048.

Shore—Mountain—Lake 73

Bungalow on Beach, Northern Jersey. Near Seaside Heights. Rent by week. 326-5202.

Cottage at Lake Wallenpaupak, Poconos, Rent by week or month. Call 326-8905.

N. WILDWOOD, N.J.—220 W. 17th Ave. Lovely Apt. accod. 6 BOWEN REALTY — 323-9400.

Business Places — Rent 74

WAREHOUSE OR
MANUFACTURING PLANT
1 story, 24,000 sq. ft. Allentown location, air conditioning. Avail. Dec. 1. Dial 1-434-9525 or 1-434-1160

HEAVY INDUSTRIAL
BLDG. SPACE FOR RENT
230,000 sq. ft., crane equipped bldg. available for rent w/necessary facilities for light & heavy mfg. or storage. Located 40 miles Northwest of Phila. Call BIRDSBORO CORP., Mr. A. L. Lombardo, or Mr. A. L. Wentzel 215-582-2011.

Wanted to Rent 76

M.D. & wife desires to rent small house or 2 bdrm apt, Pottstown or immediate area. Call 1-DE-2-0293

Wanted—Room, or share expenses. Male, 30's, no hang-ups. Write Pottstown Mercury Box T-31.

For Rent or Sale 77

EXETER TWP. — 2-3-4 bedroom homes. Lease w/option to buy. Dial 582-2410 or 582-3525.

DETROITER — Three bedroom mobile home on location. Dial 367-6379 after 12 noon.

Real Estate — Sale

Houses for Sale 78

Farms-Homes-Lots-Land
SUNNYSIDE AVE—three bedroom renovated colonial on large lot.
HORSE FARM — Next to Seven Stars pony raceway, 14 box stalls, stream with 23 acres.
SANATOGA BRANCH—Four bedroom masonry split level on large lot.
CHESTER SPRINGS—Three bedroom colonial $65,000.
Call for confidential listings.
JOHN M. KULISHOFF
Real Estate Broker 323-1668
602 High. After 4:30 pm, 323-4248

Glocker & Co.
ROYERSFORD — Clean masonry semi-detached with side yard, garage, good oil hot water heating system, $14,500.
163—BALLY — 3 bedroom double, lr, dr, fenced in rear yard, large side lot, $15,500.
330 — TWIN PONDS GOLF COURSE AREA—New rancher, loaded with extras, 1½ baths, 2-car garage, laundry on 1st floor, formal dining room, full basement, outside entrance, municipal sewer, $29,690.
501—$1790 will buy this single in Spring City w/4 brs, spacious living room, dining & TV rooms, off street parking.
503—LIMERICK rancher on pretty Oak Lane 2 brs, stone front home w/lge kitchen, dining room, magnificent stone fireplace in LR, full basement, $28,900.
504—Two unit apartment in Pottstown Boro, maintained in good condition, good income potential, $18,500.
799—VERY CHARMING—the only words to describe this 3 br split in East Coventry on a nicely tree shaded lot, formal din room, den w/FP, 1½ baths, available Dec. 1, $29,900.
830—INCOME plus appreciation — three unit apt at the intersection of Old Schuylkill & Bethel Road & Rte 724. In addition there is a storeroom. Tremendous commercial location, $37,900.
Glocker & Co.
Real Estate
Suburbia Shopping Center
N.Coventry, Royersford, Boyertown
326-0181 948-3302 367-2058

KEEP COOL
3 Yr. old 3-4 bedroom ranch, enclosed breezeway, rec room w/ fireplace, 2½ baths, 4-zone H/W heat central air cond., dishwasher, 2-car garage, 1.4 acres. Boyertown area school district. Owner leaving state.
ASKING $42,500
R. N. Gottshall—Realtor
Collegeville 489-9303

LEASING
AREA'S FINEST
TOWN HOUSES
MORLATTON MANOR
Full convenience, 2 & 3 bdrm. homes with wall-to-wall comfort, 1½ baths, private patio & storage area, in Amity Gardens. Fireplaces optional. Call 326-1555 or 385-6186 for information or appointment.

Hanover Garden
Apartments
Pottstown's Finest
- Private Entrances
- Wall To Wall Carpeting
- Individual Thermostats
- Full Size Swim Pool
- Complete Kitchens
- Air Conditioning

One & Two bedroom Apartments
Open Mon., Tues., Thurs. & Fri. 12 to 8 pm.
Sat. & Sun. 1 to 5. Closed Wed.
Schuylkill Road (Route 724) Just East of S. Hanover St. (Rt. 100) N. Coventry Twp.
Dial 326-3200

Real Estate — Sale

Houses for Sale 78

Bechtelsville—Ranch type brick home 3 bdrms, liv. rm, mod. kit., 1½ baths, patio, rec rm, fully landscaped, $26,900. 326-0405.

SANATOGA—Commercially zoned. Choose your own business plus four bedroom home, large carport, also 2 room cottage in rear, only $35,000.
READY for occupancy—Large living room, dining room, new kitchen, 5 bedrooms, modern bath, large corner lot, $14,900.
Fred T. Kindt, REALTOR
The Friendly Broker
326-7450

I. O. MAHR Jr., Realtor
RENTAL — 1 Bedroom Efficiency in the country.
ON HIGH, DRY GROUND — one acre, nice little modern house. Zoned commercial. Along Route 422, West. Ideal business location.
STONE BARN — 36x50 on 3 acres, springs, $16,500.
FRAME 4 Room & Bath, 2.9 acres, $27,500. Commercial.
BRICK 4 Unit Apt., 3-car garage, $31,000. Income $4800 yr.
3 UNIT APT., off street parking.
STONE COLONIAL w/barn.
HALF DOUBLE, remodeled, Johnson St., $13,500. High & dry.
BRICK 4 Bedroom Colonial, 1½ acres in Chester County.
Call 323-9483, Mahr Rd., Sanatoga
Ron Jameson, RES, 326-8781

367-2989
1963 CHAMPION Mobile Home — 3 bedrooms, air conditioned. Set in mobile park. $2500.
FOR THE HANDYMAN — Single stone & frame, 5 room & bath dwelling, garage. In Bechtelsville. Asking $13,500.
HANDY COUNTRY LOCATION, Route 663. Spacious 4 room & bath single frame. Shaded lot, 90x170. Only $13,900.
19 ACRES — Development area, Gilbertsville, sewered. #65.
15 ACRES, sewered frontage, in Gilbertsville. #50.
WE NEED YOUR PROPERTY TO SELL — CALL US
A. J. BRANCACCIO
Real Estate Gilbertsville
Salesmen:
Gladys Brancaccio, 369-1284
William Leach, 367-9894
Barry Hurchalla, 323-9237
George H. Sterner, 754-7228

LAKE WALLENPAUPAK
COTTAGE, dock rights, large lot, beautiful hillside setting. Priced right.

5 APT. UNITS
Chester Co., all masonry, near Douglassville. 3 acres ground, 2 car garage. All rented. $39,900. A good investment.
GREAT POSSIBILITIES—Rte. 100 hotel-bar, stores, etc. Doing good business. Owner retiring. Call today.
HILL CHURCH AREA—51 acres, bunkhouse, stream, spring, 16 acres cleared, 35 acres of woodland. Must see to appreciate. Make offer.
Call 369-1071
HOBSON & KRAUSS, Inc.
1685 E. Phila. Ave., Gilbertsville
Real Estate Broker—Eve's Call
R. D. Hobson, Broker, 754-7410
Real Estate Salesmen:
Robert Little 327-8270
John Harley 369-1210
Darvin Wadsworth 369-1260
Walter P. Krauss, ... 367-6375

DRUMHELLER-HUBER, INC.
DIAL 326-1693
THREE BEDROOM BRICK RANCHER — Lower Pottsgrove. Modern kitchen, & bath, garage, sewer incl., $26,500.
EXCELLENT LOCATION — large brick rancher w/swimming pool, 2 fireplaces, recreation room, Only $45,000.
NEW 4 BEDROOM BI-LEVEL — 1½ baths, large recreation room, immediate possession.
READY TO MOVE IN—Brick cape cod with 2 bedrms., expandable. Modern kitchen & bath, $24,900.
3 B.R. RANCHER—Mod kit. & bath, all appliances, carpet, Water & sewer, easily financed. Only $19,900.
BUILDING LOT—Prime residential area, sewer available. Close to town. Only $5,000.
DRUMHELLER-HUBER, INC.
900 North Charlotte St.
326-1693 Realtor

SALE—2 for the price of 1. First house-panelled living room with wall-to-wall carpet, kitchen, pantry, 2 possibly 3 bdrms., new bath, Second house-living room, kitchen, pantry, 1 bdrm. & bath. Both homes located in Upper Pottsgrove for only $9500.
JUST WHAT YOU'VE BEEN WAITING FOR!—Charming split level featuring living room, dining room, kitchen, 3 bdrms., & bath. Also has a rec. rm., laundry rm., 1 car attached gar. & basement. Daniel Boone School, $27,900.
HERBERT J. BELLAIRS
REALTOR—MLS, 385-6309
201 N. Furnace St., Birdsboro
Betty & Russ Norris, 323-1824
eves Evlyn Mayberry, 323-7831
Real Estate Salesmen

EAST END, Pottstown — 7 rooms & bath, large yard.
Call 367-0183 after 6 pm.

NEAR AMITYVILLE
Along Rt. 662, Berks Co. 2½-Story brick farmhouse, kitchen, living room, dining room & den, 4 private bedrooms, 1½ baths, new oil hot water heat, new well, nice barn & garage, chicken house & other outbuildings. Situated on 2½ acres of land w/nice shade trees.
Hershey Farm Agency, Inc.
Harleysville, Pa.
Call Alvin Horning, Jr.,
Salesman, 683-8659

COLLEGEVILLE-TRAPPE
WE WILL NOT BE UNDERSOLD on this Beauty. A 100% Stone Ranch home on 7/8 ACRE in finest area. A quality product with just too many extra's to list. This home is completely and tastefully furnished which is included in the Sales Price. Has Wall/Wall Carpeting, all appliances, Color T.V.'s & more. Owner going to Florida. Offers quick possession — JUST MOVE IN. Our finest Offering — Firm $55,000.
A.A. GRADEL REALTOR
Jeanne M. Pufko
ASSOCIATE
Chester Springs, Pa.
933-7722
Multiple Listing Service
"The Active Agency"

BALLY
Seven room 2 story home, four bedrooms, modern kitchen, ¾ acre, trees, $22,900.
STROUT REALTY, INC.
845-2336 Bally Pa 367-6204

AMITY GARDENS—RANCHER, 7 rooms & bath, garage, elec. heat, $27,500 w/$1375 down.
DANIEL M. GROFE
REAL ESTATE BROKER
103 King St., Pottstown
Dial 323-1630 or 367-2595
Real Estate Salesman,
William N. Fisher, 376-0736

MARTIN J. RANDAZZO
CALL 323-0533
TWO UNIT APARTMENT, each with 4 rooms & bath. Good corner property. Priced for fast sale at $16,500.
LOWER POTTSGROVE — Deluxe split level home, living room, dining room, kitchen, 1st floor family room, 4 huge bedrooms, 2½ baths, rec. room, laundry room, full basement. Central air conditioning, 2 car garage, beautifully landscaped lot. Owner moving out of area. #306.
CHESTER CO.—Stone front split level home, in lovely area. Living room, dining room, kitchen, 3 bedrooms, 1½ baths, w/w carpeting thruout, many extras. Attached 1 car garage. $38,900. #352.
LOWER POTTSGROVE — Owner transferred. Real nice brick rancher with 6 huge rooms, 1½ baths, w/w carpeting thru-out. Beautiful kitchen, attached 1 car garage. Home only 1 yr. old. $29,900. #315
OWNER TRANSFERRED — Must sell this lovely 2 story colonial. Living room w/fireplace, dining room, ultra modern kitchen, laundry room, 1st floor family room., 4 bedrooms, 2½ baths, w/w carpeting. Attached 2 car garage. Can't be beat at $41,900. #302
MARTIN J. RANDAZZO
CALL 323-0533
MLS Realtor — Eves. 323-1268
Real Estate Salesmen:
Helene McIntyre, 323-4516
King & Charlotte Sts.

QUICK POSSESSION
171 FRANKLIN ST. — Row with porch, 3 bedrooms, living room, dining rm, kitchen & yard. $2500 down + $66 mo. $9800.
POTTSTOWN AREA — New cape cod, 2 bedrooms, living room, large kitchen, $23,500. Only 5% down.
PINE FORGE, 6 rooms & bath. On 5 acres, partly wooded. Only $24,500, with 10% down.
LIMERICK, near Chapel. Stone 3 bedroom home + 3 car garage. Asking $27,900. Only $2800 down.
BERKS CO.—Central, air conditioned, fully carpeted, low maintenance, make this 3 bedroom beauty a good buy. 95% mortgage available. Only $27,000.
CRISP, well built brick home, 2 bedrooms. Beautiful lot. Walk to bus and stores. $25,500. Only 10% down.
MARIO P. COCCI Agency
Real Estate 232 King St.
323-8086

JOSEPH M. SWANN
#880 — NEW BERLINVILLE — Semi-detached brick dwelling w/3 rooms incl. modern kitchen on 1st flr. 3 Bedrooms & modern bath on 2nd flr. Almost new oil hot water heating system, municipal sewer & water. $16,500.
#881—BOYERTOWN AREA — Almost complete 4 bedroom single dwelling, plus garage, macadam drive, municipal sewer & water, $18,900.
#882 — BECHTELSVILLE — 2½-Story frame dwelling w/3 bedrooms, oil hot water heat, garage, $18,000.
#883—NEW HANOVER TWP. — Rt. 663. Rancher on nice lot having living room, dining area, modern kitchen, 3 bedrooms & bath, oil heat, garage, $31,000.
JOSEPH M. SWANN
REAL ESTATE & INSURANCE
Boyertown 369-1037
Evenings 754-7862 Or
Real Estate Salesmen:
David E. Grofe, 367-8208
Kenneth H. Deloplaine, 326-0290

DORIS A. STAHL
Real Estate
TWO FOR THE PRICE OF ONE—Single brick dwelling with 7 rooms and bath, Oil heat PLUS additional single brick building with 3 rooms and bath, basement garage, oil heat. Convenient town location. $20,000. #111
FINALLY — an exclusive area of executive homes with extras such as separate foyer entrance, family room fireplace, electric garage door, inter-com system, etc., already planned and included in the purchase price. Styles include two-story colonial, ranchers, bi-levels, and split levels or we will build to your plans. Half acre lots with sewer on a country setting yet only minutes from town. Place your order now! #112
SECLUSION — will definitely be yours in this all stone rancher hidden away on 25 acres. House features large foyer entrance, spacious living room, dining room, modern kitchen, 2 bedrooms and bath. Only 20 minutes from town. $75,000.00 #102
ACREAGE—3½ acres in New Hanover Township, with 210 feet of road frontage. Make an offer. #109
EXECUTIVE COLONIAL — featuring 4 large bedrooms, 2 baths, powder room, spacious living room, formal dining room, ultra modern kitchen, family room with fireplace, 2 car garage, and still time to do your own decorating. $41,000.00 #110
NEW HOMES — Various locations priced from $26,900 to $70,000.
DORIS A. STAHL
Real Estate Broker
864 High Street
327-0690 323-7864

LOWER POTTSGROVE — Just listed — A real beauty. 3 bedroom stone rancher, on approx. an acre. Modern thruout, with fireplace, built-in refrigerator, washer & dryer, central Air Conditioning, lots of closet space. All rooms are extra large. Really nice patio. Many more fine features. Full price under $40,000.
Joe L. Bowen
REALTY CO.
242 King St., Pottstown
Call 323-9400
Elmer M. Erb, 323-2929
Monroe "Bud" Fox, 326-9967

MODERN
- WAREHOUSING
- MANUFACTURING
- OFFICE SPACE

Available Immediately!
GLOCKER & CO.
326-0181 948-3302

UNDER CONSTRUCTION
Located in beautiful Chester County, 3 bedroom rancher with attached garage OJR, don't miss this one at $29,990.
STOWE
Single two story house, five rooms and bath. Paneled and wall-to-wall carpeting throughout, $12,000.
ROBERT R. LEINBACH
Realtor
685 S. Hanover St. 323-9420
GEORGE H. HOUCK, R.E.S.
Earl M. Kerstetter, Salesman
Evenings Call 323-5110

BY OWNER — 2-Story, 4 bedroom, 8 rooms, 1½ baths, fireplace, w/w carpet, 2-car garage, AMITY GARDENS. 385-6187.

STOWE—New 2 bedroom Cape Cod with unfinished upstairs. Immediate occupancy. 326-6143 after 4

Woodling Real Estate
Main St. at 3rd Ave., Royersford
Call 948-3150 or 948-7737
Insurance and Notary Public

LOOKING FOR A HOME?
We build 3 or 4 bedroom ranchers & bi-levels. Reasonable prices. Homes completed within 90 days. Built by COUNTRY ENTERPRISES, INC. Rte 29, East Greenville, Pa. Phone 679-2106. Manufacturers of quality homes.

PENNSBURG — Split level, living room w/fireplace, dining room, kitchen, 3 bdrms., den, elec. heat, borough sewer & water, 2½ baths, large basement, 1 car gar. (attached), Immed. possession. $34,900.
CHESTER CO.—1 acre wooded restricted lots. Boyertown Area. 1 to 6 acre lots on Twp. maintained graveled road with delightful view, some wooded.
WANT PRIVACY? Call for an appt. to see our 1½ acre lots in New Hanover Twp.
R. M. BAUMAN, Realtor
Call 754-7611 for area salesman.

RAYMOND H. CARR
367-6027
BOYERTOWN
Beautiful New Rancher. Immediate possession. 3 Bedrooms, 2½ baths, complete kitchen, dining room, living room, large rec room w/fireplace, 2-car garage. In excellent town location.
RAYMOND H. CARR—
REAL ESTATE BROKER
Branch Office, 535 S. Reading Ave., Boyertown, Pa.
Hours: 9 to 8; Sat. 9 to 3
PHONE 367-6027
Real Estate Salesmen:
J. Ralph Borneman John P. Fox

ROY BINDER AGENCY
agent for
ROBERT L. GRESH
LOWER POTTSGROVE — Two 2-story cols. — Under Construction; Close to Schools; 4 Bedrms.; 1½ Baths; Family Rm.; Extras.
RANDY RUN — 3 Bedrm. Rancher; Family Rm.; Kitchen w/dishwasher; Public Sewer; Under Construction.
HIGH, WET & WOODED — We had 12 — now only 3 building lots left. Each with 5½ to 6½ acres; One with frontage on French Creek.
TOWNHOUSES — 2 & 3 Bedrms.; 1st Flr. Laundry; 1½ Baths; Full Basements — From $21,900.
GREAT LOCATION — Commercial Building Lot — 260 High St.; comes complete with foundation.
ROY BINDER AGENCY
345 King Street 326-5420
M. L. Service
Realtor—C. M. Binder
Real Estate Salesman
J. Robert Tagert
After five PM call 323-1635

Gambone Bros Organization
Custom Builders Of Fine Homes
Dial 277-4220
N-E-W H-O-M-E-S
POTTSTOWN
TWO STORY DUPLEX, 2 or 3 bedrooms, dining room, 12'x19' living room, 1½ baths. Full basement. $23,390.
AMITY GARDENS
RANCHER, 3 bedrooms, country kitchen, basement, garage. expansive front yard. $26,900.
TWO STORY, spacious living room, dining room, large family room with fireplace and rear deck. 4 bedrooms, central air conditioning, 2¼ baths, 2 car garage. Corner property. $39,800.
COLONIAL 2 story, 4 bedrooms, 1½ baths, 2 car garage. $35,900.
RANCHER, 3 bedrooms, galley kitchen, dining room, living room, 1½ baths. $25,900.
EXETER TOWNSHIP
Rancher $23,700
Cape Cod $21,900
HAROLD G. GRESH, INC.
Call 326-1555
After 5 p.m. call
Ken Stauffer, 367-9830
or Joe Bacchi, 326-0228

TWO TRAILERS on location, each contains two bedrooms. Selling price $5500 and $6500.
OWNER MUST RETIRE — Offering excellent opportunity in Fast Foods. Grossing $8,000 per mo. $14,000 takes all. Absolutely no phone information.
AMITY GARDENS — Bi-level. Excellent buy. House approx 5 yrs old, built by one of the better builders. Has 8 rooms, 2 baths.
EXCELLENT COMMERCIAL LOT, in the borough. 102' frontage x 120' deep. For quick sale at $11,000.
BECHTELSVILLE — Garage w/large showroom, all brick w/large apt. Ideal for businesses. Good solid investment at $36,000.
BEECH ST. — Half double brick, new listing, exceptionally clean. $13,000.
Joe L. Bowen
REALTY CO.
242 King St., Pottstown
Call 323-9400
Elmer M. Erb, 323-2929
Monroe "Bud" Fox, 326-9967

A BUY
5 yr. old cape cod in Vic. French Creek! Maintenance free w/alum. siding & spacious w/4 bedrooms, living room w/stone fireplace, separate dining room & modern kitchen w/breakfast area for entire family. Full basement, 2 car garage on 2 acres of woods. Inspect today, this won't last long. $37,500.
EARLY FARMHOUSE
An ideal prospect for restoration! Stone colonial on 30 acres of woods & pasture in Glen Moore. You'll enjoy spending the time to restore this home to its colonial splendor. The first floor contains living room, kitchen & 2 bdrms., enclosed staircase to 3 bdrms. & bath on the second w/3rd floor storage. Full basement with dirt floor & outside entrance. $75,000.
SHANGRI-LA
11 beautiful acres w/french creek flowing thru. A rancher tucked almost out of sight. Living room w/large stone fireplace & atrium, 2 bdrms. (architect drawing for 2 more) & many more features incl. an elaborate kennel arrangement. $69,900.
C. N. AGNEW, EXTON
J. Donald Alton, Jr.
REALTOR
Rt. 100 at Swedesford Rd.
Dial 363-1755

The O'Dell Agency - - 323-6220
MANATAWNY RACE
601 - 617 N. Manatawny Street
OPEN FOR PUBLIC INSPECTION
Tuesday, Wednesday & Thursday Evenings 7 to 9
Representative on duty daily or call 323-6220 or 327-0286 for private showing at Your Convenience.

EAST END — TOWNHOUSE featuring large living room, excellent modern eat-in kitchen, 1½ baths, family rm., 3 bdrms., off-street parking. Call to inspect.
APT. BUILDING — 3 Excellent rental units in A-1 condition. Owner wants action. Make offer.
BEECH & EVANS STS. — Brick 2½-story in perfect condition, living room w/fireplace, formal dining room, modern kitchen w/dinette, powder room, 4 large bedrooms, tile bath, 2-car garage plus storage. $20,000.
350 BEECH ST. — Brick semi-detached in fine condition. Modern kitchen, tile bath, 4 bedrooms, $9,900.
RANDY RUN—Adjacent to Pottsgrove Middle School, 2-story colonial under construction, 4 bedrooms, 1½ baths, family room, half acre lot w/public sewer. $34,900.
1046 SYCAMORE DRIVE—Owner retiring. Beautiful modern split level home on large well-landscaped lot, featuring 4 bedrooms, large family room w/fireplace den, 2 full baths, over-sized 2 car garage. Many extras. May be seen by appt.
$500 Down Payment — 407 Beech St. — Frame single home with hot water oil heat, tile bath, completely redecorated, $9200.
BUILDING LOTS - In town & the Pottsgroves. Call for details.
The O'DELL AGENCY, MLS REALTORS, 323-6220
REAL ESTATE — 430 KING STREET — INSURANCE
WILBERT F. O'DELL JR. — Dial 323-7350
DOUGLAS V. O'DELL, 323-3990; WILBERT F O'DELL, III, 326-6843
JOSEPH E. TIMMINS, Real Estate Salesman, 327-0286

DAVID A. SWINEHART
WE WILL BUY, SELL OR TRADE YOUR HOME
411 BEECH ST. — Immaculate three bedroom single home. Living room, kitchen, bath, two enclosed heated porches, carpeting in front porch, living room, and two bedrooms. Detached two car garage. Only $12,900.
514 King St.—2 unit apartment; 3 rooms & bath in both units—reasonably priced at $12,500.00
Berks County, Route 662 — Stone Front Bi-level; 3 bedrooms, rec. room w/fireplace, formal dining room, modern kitchen, 1½ baths, 2 car gar. $39,500.00
348 BEECH ST. — Semi-detached brick, living room, dining room, kitchen, 4 bedrooms & bath. $10,500.
New Homes in various areas including ranchers, bi-levels, 2 stories ...... from $27,900.00
Lower Pottsgrove, Buchert Road — 4 bedroom Bi-level on large lot; 1½ baths, rec. room, modern kitchen, 1 car garage Sewer assessment included at $29,900.00
94 ACRES — Suitable for development. Owner will finance.
Lots — suitable for any building need; wide selection from which to choose.
418 Beech St. — Excellent investment property, 2 unit apartments. First floor five rooms plus bath, second floor—four rooms and bath, $13,000.
New Two Story Home — maintenance free; living room, dining room, kitchen, family room, 3 bedrooms, 1½ baths, one car garage ... $34,900.00
DAVID A. SWINEHART
326-0872 Real Estate Broker MOSER ROAD & QUEEN STREET 326-3190
REAL ESTATE SALESMEN: After 5 pm.
HAROLD (Butch) WORRALL, 326-2105, Associate Broker,

Joseph W. Bishop, Inc. -323-5951
LOOKING FOR A BARGAIN? Here it is! Three homes for the price of one. Live in one and rent the others. Call for information. #362
YES, YOU CAN KEEP Horses on this 4½ acre farmette, modern brick rancher, extra large kitchen, living room w/fireplace, 3 bedrooms, & bath, large double garage. Boyertown School. #364.
O. J. ROBERTS SCHOOL—Modern split level, eat-in kitchen, formal dining room, nice living room, family room, 3 large bedrooms & bath, garage, nicely landscaped lot. Call for appt. #305.
BRICK 2 bedroom rancher with beautiful view on 1 acre lot, modern kitchen, formal dining room, fireplaces in living room & rec. room, 2 full baths, garage. #347.
TWO UNIT APT. HOUSE — Excellent location. Ideal for home & income. Property is immaculate & in good condition.
STOWE — 423 Berks St. — Attached home with 7 rooms & bath, oil heat. Large lot with off-street parking. #365.
RANCHER — Built-in kitchen, dining room, living room, 3 bedrooms, 1½ baths, carpeted thru-out, garage. Situated on 2 acres of beautiful land. #357.
LINCOLN SCHOOL AREA—Single brick home, 6 rooms, 1½ baths. Attached workshop. Only $17,900. #366.
NEW CAPE COD HOMES—Built-in kitchen, large dining area, living room, 2 bedrooms, tile bath, expandable 2nd floor. Start at $23,500.
BUILDING LOT—Restricted building lot for the executive home. Chester County.
BOYERTOWN AREA - Modern home, built-in kitchen, dining area, living room, 2 bedrooms, tile bath. Plus a shop & all equipment for grooming dogs. Situated on 3 acres of land.
JOSEPH W. BISHOP — CALL 323-5951
Real Estate Broker, Pleasantview Rd. & Rt. 422, Sanatoga
Irene Bishop, Real Estate Salesman, 323-4597
Hours: 9 a.m.-5 p.m., weekdays; Sat., 9 a.m.-12 noon.

SEE H-N-D for Your H-O-M-E
NEW COLONIAL — 8 Rooms, 2½ baths, 2-car garage, rec rm w/stone fireplace, hot water heat, large lot. $41,000.
BOYERTOWN AREA — New 4 bdrm. colonial under construction. Living room, rec. rm., dining room, 1½ baths, 2 car gar., large lot w/gorgeous view, $38,000.
EXCELLENT Professional or Commercial Building, on a corner lot, in an outstanding North End location. Two complete office suites on the first floor, an apartment on second and third floor, off-street parking for fourteen cars on macadam lot.
THINKING OF BUILDING? We have a contractor for you, and he has the lots if needed. Lots are located in a picturesque Chester County location and sell for only $3500.
COMMERCIAL INDUSTRIAL LAND — Almost an acre along Firestone Drive, public water & sewer, $5,000.
BUILDING LOT on Laurelwood Road, Chester Co., 40'x300', public water & sewer, frontage on 2 streets. $2700.
E. END OF TOWN—Single, 6 rms. & bath, all on 1 floor, oil hot water heat, new roof, 1 car gar., other extras. $19,500.
HARRY N. DAYLOR—Realtor M.L.S.—323-6820
1520 HIGH ST. — WM. BROWN, Associate Broker, 948-3878

DAVID A. SWINEHART
WE WILL BUY, SELL OR TRADE YOUR HOME
SINGLE BRICK—562 Chestnut St. —5 bdrms., living room, dining room, kitchen, front & side porches, oil heat, $11,500.
PRICE REDUCED Owner Wants Action—1329 S. HANOVER ST. —3 bdrm. split level on large lot. Living room & dining room, kitchen, bath, rec. rm., 1 car gar., $25,900.
739 LAKE DRIVE — 3 bdrm. bi-level, living room, dining room, kitchen, rec. rm., 1½ baths, 1 car gar., $29,900.
Lower Pottsgrove, Buchert Road — 4 bedroom Bi-level on large lot; 1½ baths, rec. room, modern kitchen, 1 car garage $28,000.
$600 DOWN for this semi-detached brick home featuring new kitchen, living room, dining room, 3 bedrooms & bath. 515 Lincoln Ave.
LUXURIOUS RANCHER — New construction, 3 large bdrms., living room, dining room, ultra modern kitchen, fireplace. On extra large lot. $40,000.
Lots — suitable for any building need; wide selection from which to chose.
New Two Story Home — maintenance free; living room, dining room, kitchen, family room, 3 bedrooms, 1½ baths, one car garage ... $34,900.00
Route 100—large stone Cape Cod on commercially zoned lot of 2 acres; 3 bedrooms, 2½ baths, living room w/fireplace; rec. room; 2 car garage—call for appointment.
LIMERICK CENTER ROAD — 2 bedroom rancher, living room, kitchen, paneled den w/fireplace, large lot. $21,900.
Investment Property—2 unit apartment recently redecorated; 1st floor: 4 rooms and bath; 2nd floor; 5 rooms and bath. $19,900.
118 N. KEIM St.—Large corner property. Living room, dining room, kitchen, 4 bedrooms & bath. $21,900.
IMMACULATE RANCHER — 3 bdrms., living room with fireplace, dining room, kitchen, bath, full basement, 1 car garage, wall-to-wall carpeting, $28,900.
New Homes in various areas including ranchers, bi-levels, 2 stories .... from $27,900.00
DAVID A. SWINEHART
326-0872 Real Estate Broker MOSER ROAD & QUEEN STREET 326-3190
REAL ESTATE SALESMEN: After 5 pm.
HAROLD (Butch) WORRALL, 326-2105, Associate Broker,

OFFICE RELOCATED
Now at 109 High St.
Again Using Our Office Phone of 323-7870
R. H. THOMPSON, — INC. REALTOR
FOR THE YOUNG IN HEART—Lower Pottsgrove. Outstanding value. 3 Bedroom cape cod. Loaded with extras. $21,500.
IN ADDITION we have a fine selection of New Townhouses & Single Cape Cods, plus many Commercial Listings.
A QUALITY STYLE OF LIFE — Quality in design, quality in location, quality in workmanship. North Coventry Twp. Spacious rancher with 4 bedrooms, 3 baths, 3-car garage.
SETTLING ESTATE — Sturdy single brick, good central location, needs complete renovation. Possible 2 apts. $13,800.
MUST BE SOLD—Price reduced. 1 Block from High St. Single bungalow. Ideal for couple or single person. $8,500.
ONE OF A KIND—Formal living-dining room, 4 bedrooms, 2 baths, 2-car garage, powder room, den, shop in basement. Situated in beautiful Colonial Heights.
SANATOGA COMBINATION—Business & Residence Property 22 x 20' area for handyman, beauty shop, etc. and fine 2½-story single brick home. Priced for fast sale.
CALL US TODAY — To Buy A Home, Sell A Property or Acreage, Or Information On Business Properties.
R. H. THOMPSON, INC. — REALTOR
Robert Powers, 323-7651, Associate Broker
Gene Fritz, 326-2962, Real Estate Salesman, Ed Kittrell, 689-5732
Multiple Listing Service — 109 High St., Pottstown

Robert H. DeLong, Jr., 326-7474
MULTI-LIST OFFICE — REALTOR — 55 HIGH ST.
#274—COMMERCIAL CORNER—Going business w/grocery store & gas station & apts. combined. A good family type operation. $50,000.
#272 — NORTH OF TOWN — Beautiful stone front colonial on 2 acres w/4 bedrooms, 1½ baths, family room, oil hot water heat, garage, Boyertown Schools. $36,900
#264 — COMMERCIAL — Stone Colonial on Rt. 422 w/9 rooms & 2 baths. Site would be perfect for offices, antique shop, etc. Deep lot would offer plenty of parking. $39,900.
#262 — HIGH and DRY — —Brick single, perfect for the large family, has 5 bedrooms, living room, dining room, kitchen. Priced at $16,500.
#248—514 LEMON ST. — Brick townhouse, under market price, living room, kitchen, 2 bedrooms, bath, garage. $19,900.
#241—513 CHESTNUT ST. — Very clean brick semi-detached w/7 rooms & bath, new O.H.W. heat & roof, $11,900.
#232 — LOWER POTTSGROVE — Enjoy the splendor of colonial atmosphere in this stone & alum. 2-story w/4 bedrooms, living room, dining room, custom cherry kitchen, rec room w/fireplace, office w/private entrance, central air, many extras. Call for details.
#275—BUCKERT RD. Douglass Twp. — 1 Acre plus building lot. Call for info.
#265—KENILWORTH MANOR — Brick Rancher w/3 bedrooms, 2 baths, family rm w/fireplace, 2-car garage, public sewer, nice location. Call now.
#254 — WEST POTTSGROVE — Priced below market value. This cape cod has 4 bedrooms, large kitchen, ceramic bath, very tastefully decorated. Don't wait. Make offer.
#202 - STOWE - New brick front cape cod w/living room, kitchen, 2 bedrooms, ceramic bath, expandable attic, public sewer, $23,500.
#238 — GRAMACY GARDENS — Stone 2-story colonial w/4 bedrooms, 2½ baths, family room w/fireplace, custom kitchen, nice lot. $41,000.
#259—IN TOWN with a touch of country living. This half double has 3 bedrooms, living room, dining room, kitchen, new heat & roof — For only $13,500.
#602—WEST OF TOWN — Under market price for this stone front cape cod w/living room, kitchen, 2 bedrooms, ceramic bath, public water & sewer. Call now. $23,500.
#261—PRUSS HILL RD.—1.7 Acre building lot w/old shade. $8500.
Robert H. DeLong, Sr., Associate Broker, 326-7474
REAL ESTATE SALESMEN:
Robert H. Seltmann, Jr. 323-1298 — David L. Gilbert, 323-1296
—David M. DeLong, 323-6926

"SPECHT-acular" Service
MEMBER NATIONWIDE FIND-A-HOME SERVICE INC.
#505—E. SECOND ST.—Semi-detached brick, L.R., DR., kit., 4 BR's. & bath, wall-to-wall carpeting in living room, $16,500.
#720—BOYERTOWN AREA—Brick cape cod, well elevated lot, L.R., D.R., kit, 3 BR's & bath, many extras incl., new above ground swimming pool, $25,900.
#516—N. EVANS ST.—2½ story brick, 7 rms. & bath, exc. repair, extras incl., $16,900.
#810—CHESTER CO.—118 acres of beautiful rolling ground, containing a large stone colonial home, barn & equipment shed. Also large customized cape cod home with 5 bedrooms, 3 car carport, overlooking a 10 acre lake. All buildings in excellent condition. $275,000.
#804—WASHINGTON TWP — Approx 19 acres of orchard, woodland & open ground. $17,500.
#731—2 STORY STONE & frame large corner lot, L.R., D.R., kit., 3 BR'S & bath. Needs restoration, $18,000.
#703—E. CEDARVILLE RD. — Stone stucco cape cod, L.R. (F.P.), dinette, kit., 3 BR's & bath, 1 car gar. Well shrubbed lot, $29,900.
#504—WALNUT ST. — ½ double brick, 7 rooms & bath, 2 car garage. $10,500.
#702 BERKS CO., New rancher —Living room, dining room, kitchen, 3 bedrooms, bath, laundry area on main level, 1 car garage, patio deck, All municipal services $24,900.
#724—DOUGLASS TWP — Brick rancher, living room, kitchen, 3 bedrooms & bath, 2 car detached garage. Approx 1½ acre lot. $37,500.
SPECHT REALTY, INC.—
DONALD F. SPECHT; GRI
Pottstown 323-7720
First Federal Building
Pottstown & Boyertown
Realtor, Multi List Service
Boyertown 369-1048
Hours: 8:30 to 5, Saturday 8:30 to noon
AFTER 5 P.M. CALL REAL ESTATE SALESMEN:
Robert Emery, 323-5208, Associate Broker
Wilson J. Mayberry, 495-6476; Richard E. Rehrer, 367-6411
Roy A. Geiger, 367-7156; Jack Harris, 323-7791, also Rental Mgr
David L. Specht, 326-4929

MARKET PLACE FOR REAL ESTATE
BOYERTOWN — Brick & alum. rancher featuring 3 bedrooms, 2½ baths, built-in kitchen, formal dining room, living room, family room w/fireplace, utility room, attached garage, electric heat, public sewer. $36,900. #3000
COUNTRY LIVING—Brick rancher on 1 acre lot w/2 bedrooms, open beam living room w/fireplace, bath, modern kitchen, utility room, attached garage & detached garage. $28,000. #308
EAST END—Brick colonial, commercially zoned, could be used as beauty shop, doctors office, antique shop, on 1st floor. Living quarters on 2nd floor w/3 bedrooms, kitchen, large living room, w/w carpeting, detached garage. Priced to sell. $36,900. #311
WEST OF TOWN—Brick & alum. rancher w/3 bedrooms, modern built-in kitchen w/dinette, living room, bath, w/w carpeting, garage in basement, public water & sewer. $26,900. #4000
WEST POTTSGROVE — Stone & brick rancher w/2 bedrooms, extra large kitchen, living room w/fireplace, 1½ baths, basement can easily be converted into family room w/fireplace, detached 2-car garage. $27,900. #303
GILBERTSVILLE—Brick cape cod situated on large lot w/public sewer. House features 4 bedrooms, 1½ baths, living room, kitchen w/dinette, oil baseboard heat, 2-car detached garage. $29,900. #444
COUNTRY ESTATE—Stone rancher, well secluded on 25 acres w/flower gardens, dogwood, maple & spruce trees. Home features large flagstone foyer, living room, dining room, bath, 2 bedrooms, modern kitchen, attached garage. $75,000. #313
LINCOLN SCHOOL DISTRICT — Brick colonial w/3 bedrooms, modern bath, kitchen, living room, dining room, new oil heater, large lot, many extras. $21,900. #314
CALL US TO SEE OUR NUMEROUS NEW HOME LISTINGS.
JAMES J. MOORE, INC., REALTORS
MULTIPLE LISTING SERVICE
DIAL 326-2222
555 High Street
Hours: 9 to 5 Daily
Clyde M. Brumbach, Vice President
Earl Noecker — Real Estate Salesman, 367-6218

N. DOUGLAS OTTINGER - - - 323-6100
NEAR TOWN—2 story, colonial, 1 yr. old. 4 bedrooms, 2½ baths, living room with fireplace, 2 car garage, 1 acre $39,900 #3768
STONE FARMHOUSE—10 rms., 2 baths, walk-in fireplace. Could be used as a 2 family home. Has 2 separate entraances, 2 acres. #3765.
WEST OF TOWN—Semi-detached brick, 3 bedrooms, modern kitchen. Large lot. #3757
FANTASTIC — 5 bdrm. stone bungalow, 2½ baths, full basement w/gar., formal dining room, 2 fireplaces, 2 acres of fruit & old shade trees, $36,000. # 3766.
RESTRICTED building lots in secluded chester county area.
MAPLE GARDEN AREA—2 story, stone, 3 bdrms., 2 baths, formal dining room, family room, $36,500. #3730.
JUST LISTED — Edge of town, four bedroom colonial, 2½ baths, family room with frieplace, center hall, many extras, wooded lot, $60,000. #3764.
FOUR UNIT — furnished apt., single, brick, clean condition. Good income. #3735.
STONE & ALUM. BI-LEVEL — 4 Bedrooms, rec room w/fireplace, 2-car garage, large storage building, situated on 1 acre. Operate your own business in your home. #3738.
N. DOUGLAS OTTINGER — REALTOR
First Federal Bldg. 323-6100
Real Estate Salesmen: C. Wm. Kindsvatter, 369-1722
Harold S. Miller, 326-3156 Ethel Rinaldi, 326-1635
Rupert Miller, 326-1389

RON RINCK
REALTOR Multi-Listed 376-8121
920 Washington St. Reading

ROBERT W. EVANS
Realtor—MLS
REDUCED! Attractive masonry rancher, pointed stone front, 5 rms., beautiful cer. tile bath & powder rm., oil H. W. ht., 3 zones, heated basement, large landscaped lot, public sewer.
11 ACRES in W. Pottsg. Twp., fairly level terrain with good drainage, elevation, about 1500 ft. from public sewer, $35,000.
COMMERCIAL PROPERTY on well traveled highway, 167 feet frontage including large single house, 8 rms & bath, gas H. W. ht., $32,500.
ROBERT W. EVANS
Dial 326-0263
29 N. Hanover Street
After 6 p.m., 323-5898

Farms for Sale 79

240 acre abandoned farm. Bldgs. fair. Beautiful land for farming & hunting. $40,000. 326-5657.

Lots and Acreage 81

One Acre Commercial Lot
Public water & sewer, Upper Providence Township, adjacent to Royersford, $7,500.
Central Insurance Agency
Real Estate — Insurance
362 Main St., Royersford, Pa.
Phone 948-4350

APPROVED Building Lot in Bechtelsville.
Call 326-6143 after 4 pm.

Wanted—Real Estate 84

Wanted: Lot suitable for building, 1 to 2 acres, Perkiomenville area, 277-2769.

Wanted—One or more Acres of land, suitable for private home. Blue Bell-Perk'ville area 277-3248

Auctions - Sales 90

MAPLE LAWN
Rt. #113, 1 Mi. W. of Phoenixville, Pa.
TONIGHT 6 P.M.
ANTIQUES: Bear trap, muzzle loader, fancy high oak bed, ladderback rocker, round top trunk, unusual gateleg, table, clawfoot wardrobe, Oak chests, morrorback crystal closet, Concertina 2 clothes trees, Oak extension table, marble top for stand, coach w/wooden wheels, tilt top inlaid table.
FINE FURNITURE: 5 pc. twin bedroom, 3 other bedrooms in Maple & Walnut, odd beds, 4 ladderback chairs, light oak office desk, small workbench with steel drawers & 2 vices, steel shelving, 4 fans, rugs, Fedders air conditioner, portable air compressor, stereo tape recorder & speakers, Dehumidifier, 4 TV sets, frost-free Frigidaire, Renaire combination refrig. & freezer, 42" cabinet sink, washers & dryers. 2 knee-hole desk, glass front bookcase, many other pieces of good used furniture ready for the home.
SPECIAL MENTION: 2 ELECTRIC GUITARS.
R. W. RHOADES
Auctioneer, 933-5743

BARN AUCTION
HARLEYSVILLE
Auction every Friday evening, 6:30 pm. Saleable items received Wed. and Thurs., 7 to 9 pm. We will sell for you at auction (20% comm.) We will buy 1 item or an entire estate.
THE BARN ATTIC
NEW & USED SHOP
Dial 256-9305

A-U-C-T-I-O-N
by order of Arthur Goodhart
431 WALNUT ST., REAR
Pottstown,
Sat., July 15 at 10 am
ANTIQUES — Sofa, Chairs, Woven Basket, Rocker, Spining Wheel Chair, Wash Stands, Bureau & Dressers, Bible, Iron Pans.
OTHER—Walnut Winthrop Desk, New Sofa Bed (Excellent), Floor Lamps, Dishes, Mixer, Pans, Cookie Cutters, Wall Clock, Coal Bucket Mirrors, Beds, Portable Record Player, Couch, Office Desk & Chair, Gas Range, Breakfast Set & Chairs, Mirror, Wicker Basket, New Electric Rotissere, Typewriter Table, Buckets, Large Refrigerator & Freezer, Mattresses, New Rubber Coving, Kitchen Cabinets, New Glass, Dry Wall Tape Compound (New), New Random Width Oak Flooring, Metal Office Files, Jacks, Hall Light Fixtures, Restaurant Coffee Urn, Peg Board, "A" Ladder, 20' to 60' Extension Ladder, 5½ H.P. Air Compressor, Gas Engine & Spray, Cases of Paint, 10" Delta Table Saw, Oil Space Heater, Alum. Spouting, Portable Electric Paint Sprayer. Block & Tackle & Ropes, Electric Paint Mixer, 11'x15' Rug, Hose, Gas Lawn Mower, Kitchen Sink, Other Items Too Numerous To Mention.
JOE L. BOWEN, Auctoneer
242 King St. 323-9400

Up-Country Flea Market
8th SEASON
At Cedars Country Store
Antiques, Art Handcrafts
10 am to 6 pm
Third Saturdays of the month July 15, Aug. 19, Sept. 16 & Oct. 21. Rain Dates—the following Sats. Rt. 73, Cedars, Pa., 584-4238
All spaces have been reserved for season.

CLAY C. HESS
AUCTIONEER Dial 489-7127

Perkiomenville Sales Stables, Inc.
Livestock Sale Every Monday.
Dial 234-4733

For Best "Auction" Results — Call
R. D. Hobson Auctioneer
Hobson & Krauss, Inc. 369-1071
Robert L. Little, Assoc. Auct.

R. H. THOMPSON
Complete Auctioneering Service
1445 Schuylkill Rd.
Dial 323-7870 or 323-8974

NELSON WEIDENBAUGH
Auctioneer, 948-7619. Livestock Household Goods, Real Estate.

POTTSTOWN AUCTION CO.
KENNETH A. GEYER
Complete Auction Service
326-3856 or 326-1222 or 754-7800

R. T. RICHARDS

R. W. RHOADES, AUCT.
Dial 933-5743 or 933-2090

Automotive

Campers—Trailers 90E

NIMROD CAMPER, sleeps 4, clean $295
Call 323-7879

CAMPER complete, sleeps 4 for Datsun or Toyota. Special price . . . save over $200. now at WILLIAMS DATSUN Boyertown, Ph. 367-2961

STYLE & COMFORT ARE YOURS at unbelievable prices. Let yourself visit the places your heart takes you-now! 4 Brand Choices: NOMAD, ELECTRA, ROYAL HIGHLANDER, MARK TWAIN.
BETTY & JIM'S TRAVEL HOMES
DISCOUNT PRICES AVAILABLE
Route 100 North of Rt. 30
Exton, Pa. Call 363-6999.
Open daily 'til 9 pm, except Sun. See our trailers in our camp ground atmosphere.

We now have Trailer INSPECTION
DON'S Trailer Sales
Spring City, Rt. 724. 948-9999

Tow-a-Home Camper, 1970 model, good condition, all utilities. Call 679-7711.

1971 Shasta 14' self contained with trailer hitch, mirrors & jacks, $1795. Dial 679-7284.

Automotive

Campers—Trailers 90E

LOTS OF BARGAINS
Come to where the prices are the best.
USED
72 Viking, loaded, ... $1395
71 Apache, solid state, .. $1295
71 Wheelcamper, stove, sink, ice box, ... $1095
70 Nimrod, stove sink, ice box, ... $895
68 Apache, stove & sink .. $695
REPPERT'S
367-9853, Rt. 100, Boyertown

72 Travel Trailer, 27', fully self-contained, shower & tub. Carpeting, twin beds. Used only 4 mo. Must sell, will sacrifice. Can be seen at Melody Lake Trailer Court, trailer area, Quakertown.

WINNEBAGO
Motor Homes and Campers
Tom Schaeffer's Trailer Sales
Rt. 61, S. of Hamburg, 562-8811

LOOK! Load of new truck campers and truck caps arrived. BIG SAVINGS at SCHLEGEL'S Grove, Rt. 100, 3 miles N. of Boyertown.

YELLOWSTONE, STARCRAFT, SKAMPER and BANNER
Motor Homes
HIGGINS CAMPER SALES
Route 422, Douglassville, 385-3195

THE BEST PART of the Camping Season is yet to come. Get in on the fun, with reduced prices on our demonstrator models.
Apache — Krown — Travel Mate
SCHWENDT'S
Rte. 63, Harleysville, 256-8827

RENT A VACATION
Reservations now being accepted for folding campers, travel trailers & motor homes. Prices start at $75 per wk.
TRAV-L-HOMES
Lewis Road, Royersford, 948-5111
Mon.-Fri. 10-8, Sat. till 5
Closed Sunday

70 YELLOWSTONE 22' Travel Trailer, sleeps 6, complete including shower, new condition. Call 323-0727 after 3:30 pm.

Y-NOT RENTS
TRAVEL TRAILERS
Reserve now for $15 deposit.
2833 Ridge Pike, Trooper, Pa.
Dial 539-8816 or 277-0244

Coachman, Trotwood, Winnebago Travel Trailers & Motor Homes.
TOHICKON VALLEY TRAILERS
Rt. 309, Quakertown. 1-536-9498.

MOTOR HOMES — Minis & Maxis. Champion, Sunliner, Atlas, Hawk —the best buy in Maxi homes. Gladding Del Rey, Tioga, and Mobile Traveler — the finest Mini home available. $6995.
PHOENIXVILLE TRAILER Sales
505 Nutt Rd., 935-1451 or 933-2588

Mobile Homes 91

MOBILE home, 10x55, 2 bedrms, 275 gal drum, awning, partially furnished, $2200, ph 666-5456.

1969 RITZCRAFT Royal, 12'x60', excellent condition. Call 367-2871.

HEREFORD ESTATES Mobile Home Park & Sales, open 9 am to 9 pm. Sorry — closed Sunday. Rte. 100 & 29, Hereford. 679-6700

Three bedroom mobile home, for sale, 10x65 New Moon, $2800. Call 933-7172.

Two pre-owned Mobile Homes, in Penna.'s only Five Star Park, in Quakertown, Pa. With swimming pool, club house & golf course. Adults only. Call for appt., 536-6640.

JULY SPECIAL
RENT FREE TILL '73
Buy your mobile home at — INDIAN RUN VILLAGE
Honeybrook, Pa. Call 942-3100
Open Monday thru Saturday, 10 am to 8 pm. Immediate Spaces
DIRECTIONS: From Pottstown — Rt. 100 (South) to Rt. 30 (West) to Rt. 322 (West) to Rt. 82 (North) ¼ mile.

Your Ritz Craft & Marlett Dealer where integrity, quality & service is the rule.
VALLEY VIEW SALES
Rt. 422, West of Douglassville
385-3081

A good selection of new & used . . . some for sale on location. Ritz Craft & Marlette. Space avail. for our cust.
PHOENIX MOBILE HOMES
Charlestown Rd., Phoenixville
933-5627 Rentals Available

NEW 12-FT. WIDES
Early American . . $4495
Before buying check and see if dealer has lot available. We have lots for all our customers.
Good Used Trailers $995 Up
KEYSTONE
MOBILE HOMES
Rt. 422, 8 mi. west of Pottstown
Phone 582-8738

Ritzcraft Venture 56x12, front kitchen, partly furnished. A-1 condition. Call 323-2255

IMMEDIATE DELIVERY
Mobiles or Modulars
LIB HOMES INC.
Rt. 100, 4-Mi. So. of Pottstown
(215) 469-9500 Open 11-8

WE ONLY LOOK EXPENSIVE
Before you buy, inspect our homes.
CARE-FREE VILLAGE
HOME SALES 326-4201
Route 422, Douglassville, Hours: Mon. thru Fri. 9 to 9
Sat. 9 to 5

KELLER'S SPECIAL OF THE WEEK—New 2 bedroom models, 5 to choose from. Early Am. or modern. Front kitchens, center kitchens, or front bedroom, your choice, $4495. Used 8x30 Prairie Schooner, $795; Used Champion, 8x30, $995; Holiday Mansion, 10x50, needs work, $800; Used Kozy, $1295; 3 used 12 wides, 3 bedrooms; Large selection of new mobile homes to choose from. 10 spaces available to our customers. Open til 9 p.m. weekdays. Call 944-7696. 30 min from Pottstown, on Rte 222 at Moselem Springs, Rte 662. KELLER'S MOBILE HOMES.

$ It Pays to Dicker With Doc $
LARGEST VARIETY OF NEW & USED MOBILE HOMES and TRAVEL TRAILERS
DOC'S
Mobile Home Sales Inc.
3 Miles E. of Reading, Rt. 422
Formerly Pratt Bros. — 779-3660

Mobile Homes 91

WE DON'T MEET OTHER DEALS WE BEAT THEM! ! New 12x60 3-bedrms., $4895. EGAN'S HOMES, Rt. 422, Douglassville. 385-3700

DESCO HOMES
Now has a Full Line of
MODULAR HOMES
FHA-VA approved. Call 582-2425

Automobiles for Sale 92

71 Challenger blue, black inside, P.S. Rally wheels, tape player, 4 spd., 340 cu. in., runs good. Call 323-1226 after 5.

1955 CHEV. 2-dr H'top, 283, 3 spd., 4 Cragars, $295. Call 469-6351.

68 Dodge Coronet 500 2-dr., A/T, air cond., P/steering, excellent. Must be seen to appreciate. $1150. Call 327-0212

72 NOVA SS, 350 eng., turbo-hydramatic, custom int. & ext., air shocks, $2900. 326-1910

65 CHEV. Station Wagon, '6', Automatic, 9-passenger $395
ALBERT ROTHROCK'S Used Cars
Palm, Pa. Phone 679-5891

68 NOVA SS, V-8, 307, 3 spd. on floor $1600 or best offer. Call 326-9561 after 12 noon.

1970 AMX
390 4-barrel, 4-speed, posi, raised lettered wide ovals, rally wheels, power steering and stereo sound, $2300.
Ed DeWANE, Sanatoga. 326-6246

1965 CHEV. Impala 4-dr, P/S, P/B, V-8, auto., runs very good, $500. Call 287-7239.

'71 CHEV. Vega Wagon 9000 original miles, A/T, radio, like new, $1999. HRIVNAK, Phoenixville. 933-8941.

1969 Dart Swinger 340, 4 spd., chrome, 40,000 mi. Best offer. Rich, 323-8450.

1963 CHEV. Impala Conv., good condition, V-8, Automatic transmission, $300. 495-6768.

63 BUICK Special
Must Sell — Sacrifice.
Call 367-8795

67 PONTIAC Tempest, very good condition. Best offer over $550. Call 326-9455.

62 Chevrolet for sale.
#1 sticker. $150 or best offer.
Call 323-1183

67 Rebel SST hardtop, p/s, p/b. low mi. excellent cond. Call 323-4362.

EXCEPTIONALLY CLEAN
69 Olds. Custom Delta, air conditioning plus options, orig. owner. 1st $2100 takes it. 495-7632.

'61 CHEVY Biscayne, "6", auto trans, p/s, mech. perfect, good transport, asking $150 Call 323-3030

1955 CHEV., 2 dr., stick shift, V-8, new insp., $195
Dial 326-1636

1957 CHEV., 327 engine, dual exhaust, good shape, $400 or best offer. Call 495-6165 after 5 p.m.

69 MUSTANG 6 cyl., white w/blk. vinyl top, stick shift 40,000 mi. $1295. Ph. 326-9666.

'59 CHEV. 2-DOOR SEDAN
Automatic transmission, $50.
Call 323-8144

67 CHEVELLE, 283,
4 spd, mags, $800.
Call 948-5431 after 5 p.m.

1961 CADILLAC 4-dr., loaded.
Best offer over $200.
Call 323-5919.

1971 JAVELIN
Take over payments.
Dial 582-3048 after 4 pm.

71 FORD Galaxie 4-dr, vinyl top, AIR, P/S, P/B, R/H, perfect cond., orig. owner, $2900. 933-9775

65 FORD Galaxie 500 Conv. Low mileage, in fine condition. Must sell quickly. 489-3685.

65 DODGE Monaco Station Wgn
Needs cleanup
Needs body work
Needs mechanical work
Otherwise OK
$295
REPPERT'S, 367-9853

1968 Riviera, silver blue, black vinyl top, black int., loaded exc. cond. 326-9928 after 3:30 p.m.

1965 Chev. Impala. Good cond. Ampeg Amp, 120 Watt. Exc. cond. Dial 495-7238.

66 CHEVELLE, black, 283, Hurst, Holley, Accell. bars, mags, M/T. Call 845-7560 after 4 p.m.

67 CHEVELLE SS 396, stick
$1300 or best offer.
Dial 326-0125

1966 CORVETTE, 327. 4 spd., Good condition. Dial 933-9051 after 6 p.m.

1968 RENAULT R 10, good cond. radio, stand trans, new clutch, $685. Dial 827-7061.

1964 Falcon Wagon, 6 cyl., new insp., good running cond., $375. Dial 948-7395 aft 5:30 p.m. wkdys

1967 OLDS CONVERTIBLE, factory air, $795. Good condition. Dial 933-4465.

1969 CHRYSLER Newport 4-dr. sedan, P/S, P/B, fact. AIR, 1 owner. Call 326-3372 aft. 4:30 pm

57 CHEV 2-dr. Hardtop, V-8, standard transmission.
Dial 323-7781

70 Dodge Polara 9 passenger wagon, air cond., P.S., P.B., new tires, 469-6039.

69 PONTIAC Bonneville 2-dr. HT. New tires, perfect cond., many extras. Priced to sell. 323-3030.

69 OLDS Cutlass S-good condition, low mileage, new tires, Best offer, 935-1905

63 GALAXIE, inspected. Automatic trans., power steering, AM-FM radio. $225. 323-6158.

64 PLYMOUTH Belvedere. Recent inspection, excellent for 2nd car. 367-0067 after 1 p.m.

72 FORD Maverick, 6-cyl., auto. trans., $400 down & take over payments. Call 326-0479.

69 CHEVELLE 396 eng. 2-dr H'top, good condition. Priced to sell! Dial 495-6612.

1969 Dodge Super Bee, 383, 4 spd, chrome wheels + options, $1650 firm. 323-0336 before 6 p.m.

1971 Terra Tiger all terrain vehicle, 6 wheeler, good condition. Dial 489-7198 after 5 p.m.

57 CHEV 2-door Sedan, 292 cu in, 3 speed trans. Best offer. Only interested parties need apply. Call 326-9120 after 6 p.m.

YOU'LL love our cars and service we're dependable, no customer is expendable, NORRISTOWN AUTO CO. Rt. 422 & Trooper Rd.

BARRY GRAY'S AUCTION
SALE OF SALES
Because: YOU BID, YOU SET THE PRICE!
EVERY FRIDAY & SATURDAY 7 P.M.
Estate — Pawnbroker — Bankruptcy Stock
FREE GIFTS Every Fri. & Sat. Nite
- Cameras
- Toasters
- Mixers
- Radios
- TV's
- Recorders
- Blenders
- Diamonds
- Jewelry
- Typewriters
- Hardware
- Appliances
- Watches
- Novelties
- Groceries
- Many Other Items!

Luncheonette on Premises
- Plenty of Free Parking
- Heated Building
- Comfortable Seating for 400

BARRY GRAY'S AUCTION
Rt. 61, Leesport, Pa. Across From Quaker Maid Kitchens
FOR INFORMATION Phone 926-2323
Directions—North on Fifth St. Hwy from Reading, about 1 mile. Then Take Rt. 61 approx 7 miles to Auction. OR Use 422 By-pass. Then North on Rt. 61 (Pottsville Pike) for about 7 miles to Auction.

BRAND NEW —

'72 BUICK

Electra with Air Conditioning

Power steering, power brakes, 6-way seat, power windows, custom vinyl roof, Sonomatic radio, rear speaker, speed alert, tripmeter, soft ray tinted glass, bumper protective strips, door guards, sun shade map light, body mouldings, plus other GM factory equipment.

$4995

SAVE $1000

A Few Of Our Quality Buick Trades:

71 LTD Station Wagon	69 Chevelle Hardtop
71 Subaru 2-dr.	68 Ply. 4-dr. Hardtop
70 Caprice Hardtop	68 Mercury Hardtop
70 Chev. Station Wgn.	68 LTD Station Wagon
70 Chevrolet Wagon	68 Opel Sport Coupe
69 Impala 4-dr. Htop	67 Buick Convertible
70 Toronado H'top	67 LeMans Hardtop
70 Buick Convertible	67 Electra Hardtop
69 Electra Hardtop	66 Buick Wildcat 2-dr.
	Plus Many More

HAROLD BUICK

OPEN TONIGHT TILL 9

Rt. 422, West, Pottstown 323-9200

ONE STOP SHOPPING

See The Dealer Who Cares!

72 T-BIRD Hardtop, V-8, Auto. trans., power steering, power brakes, power windows power seat, AM/FM stereo, AIR CONDITIONING, viny roof. White with black interior, bucket seats & console.

72 FORD F-100 Pickup, medium brown, black interior, V-8, Automatic trans., power steering, AIR CONDITIONING, R. & H., step bumper.

71 FORD Country Squire 10-passenger, V-8, Automatic trans., power steering & brakes, luggage rack, R & H, light green w/ dark green interior.

71 TORINO Station Wagon, V-8, Automatic trans., power steering, radio & heater. Light green with beige interior.

71 TORINO 500 2-dr. Hardtop, 8-cyl. Automatic trans., power steering, radio & heater. Medium blue with blue interior.

69 FORD LTD 2-dr. Hardtop, 8-cyl., Automatic trans., power steering, power brakes, Air Conditioning, radio & heater. Black jade with beige interior.

70 MUSTANG Hardtop, V-8, Automatic trans., power steering, power brakes, AIR CONDITIONING, R & H, vinyl roof, dark green with gold plaid interior.

70 FORD LTD 4-dr. Hardtop, V-8, Automatic trans., power steering, radio & heater, AIR CONDITIONING. Black w/black interior.

70 FORD 'Galaxie 500' 4-dr. Hardtop, V-8, Automatic trans., p/steering & brakes, AIR COND. vinyl roof, radio & htr. Medium blue with blue interior.

68 FORD 'Galaxie 500' 2-dr. Hardtop, V-8, Automatic trans., AIR CONDITIONING, radio & heater. Beige with black interior.

70 FORD 'Galaxie 500' 4-dr. Sedan, V-8, Automatic trans., power steering, R. & H., AIR CONDITIONING, light blue w/ blue interior. ne owner. SALE PRICE **$1899**

68 FORD 'Galaxie 500' 2-dr. Hardtop, V-8, Automatic, power steering, R. & H., black with blue interior. One owner. SALE PRICE **$1199**

70 FORD LTD 4-dr. Sedan, light blue blue interior, V-8, Automatic trans., power steering, power brakes, radio & heater.

71 NOVA Medium blue, blue interior, 6-cyl., Automatic trans., power steering, radio & heater, accent group.

69 MUSTANG Hardtop, V-8, Automatic trans., power steering, R & H, vinyl roof, beige with tan interior.

69 TORINO 4-dr Sedan, V-8, Automatic trans., power steering, R & H, vinyl roof, light ivy with dark green interior.

68 CAMARO Hardtop, 6-cyl., Automatic trans., power steering, radio & heater. Blue with blue interior.

67 FALCON Station Wagon, '6', standard trans., heater & defroster, tan with beige interior.

67 FORD 'Fairlane 500' 2-dr. Hardtop, V-8, Automatic, p/steering, R & H. Dark blue with blue interior.

66 DODGE Pickup, V-8, Automatic trans., power steering, radio & heater. Camper's special. White with blue & white interior.

AT LEAST 60 LATE MODEL USED CARS ALWAYS AVAILABLE!

Keyser-Miller Ford, Inc.

1 Main St., Collegeville — Phone 489-9366

WAGON WEEK AT WILLIAMS DATSUN

Drive the others — then — Drive A Datsun . . . Look at the no-cost extras Datsun has . . . others charge extra for — or don't have . . . then ask for our deal during WAGON WEEK

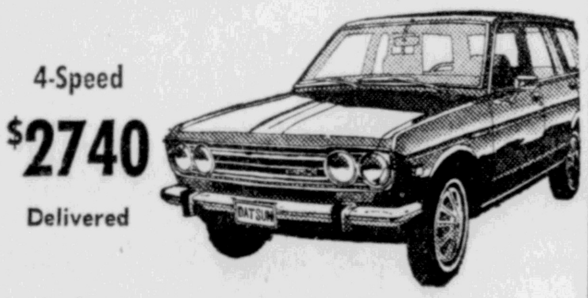

4-Speed

$2740

Delivered

- 5 door convenience
- Comfortable seating for 5 adults
- Reclining front bucket seats
- Roll-down-back seat windows
- White/wall tires — full wheel covers
- Front and rear Bumper guards
- Safety front disc brakes
- 4-speed or optional 3-speed automatic
- Great road visibility
- Tinted glass
- Six feet of floor space
- 25 mile per gallon economy
- and much more

SEE and DRIVE THE DATSUN WAGONS DURING WAGON WEEK AT

WILLIAMS DATSUN

ROUTES 73 & 100

BOYERTOWN, PA. PHONE 367-2961

Automotive

Automobiles for Sale 92

New Chev. Trade-Ins TOM FORSYTH CHEVROLET Rt. 29, Zieglerville, 287-7895

Best Deals in the East on Buicks! HAROLD BUICK Rt. 422 West Potts., 323-9200

BERMONT MOTORS, INC Imperial—Chrysler—Plymouth Gilbertsville. Pn 367-2941

NO DOWN PAYMENT

If you don't have established credit, or if your credit is goofed up or whatever, perhaps we can help you. It costs nothing for us to try. We have succeeded many many times. We have over 200 cars to choose from. Mostly all makes and models. Trailer loads arriving daily. The home of guaranteed cars, 2 years or 24,000 miles.

WAYNE MOTORS Rte. 309, Quakertown 536-7007 or 536-3188

A-1 New and Used Cars at SPENCE FORD, Inc. Route 100 North of Boyertown, 367-2681

BEST DEAL in the area at TAUDER FORD, Inc. Phoenixville — 933-5811

ARDES BUICK PONTIAC, INC. Goodwill Used Cars PHOENIXVILLE 933-8936

GOTCHA — a beautiful deal UNGER CHEVROLET 600 Nutt Rd., Phoenixville

Best In Deals & Service TYSON PONTIAC-CADILLAC 1432 E. High St., 326-3300

OK New and Used Cars SUGG CHEVROLET, Inc., 2nd & Washington Sts., Boyertown. 367-2944.

WAGNER AUTO SALES Lincoln — Mercury — MG Rt. 724 Phoenixville — 933-7701

KEYSER & MILLER FORD Guaranteed Used Cars Collegeville 489-9366

New and Good Will Used Cars WILLIAMS PONTIAC CO. 933 E. Phila. Ave., Boyertown

Quality Used Cars HEIMBACH & SWEATT CHEV Pennsburg, 679-7897 or 679-7902

71 INTERNATIONAL TRAVEL-ALL, V-8, 4-speed, stick, 3 seater, radio & htr. SCHRIVER BROS., 469-6274 (open Mon. thru Thurs. 9-9, Fri. & Sat. 'till 5.)

Clean used cars at low prices and your best deal on a new Buick or Pontiac at PAUL S. SPAAR, Chapel, 679-9550.

See These

Low Priced Specials!

68 OPEL Kadett 2-dr. Sedan, radio & heater 4-speed trans. **$895**

66 PLYMOUTH Belvedere II V-8, 2-dr. Sedan, Automatic trans., power steering, radio & heater. **$795**

66 RAMBLER Classic 4-dr. Station Wagon, Automatic trans., radio & heater, roof luggage carrier **$495**

64 PLYMOUTH Belvedere V-8, 6-passenger Station Wagon, Automatic trans., radio & heater. **$395**

65 DODGE 'Custom 880' V-8, 4-dr. Sedan, power steering, Automatic trans., radio & heater. **$595**

62 CHRYS. Newport 2-dr. Ht. $195

61 PONTIAC 4-dr. H'top $195

Ludwick Motors, Inc.

"A QUALITY DEALER"

Chrysler — Imperial

Ply. — Valiant — Triumph

50 Years at 3rd and Hanover Sts.

Phone 323-8300

Keep the Budget Intact

WITH ONE OF THESE USED CARS!

70 VOLKSWAGEN 2-dr Sedan	$1685
69 OLDSMOBILE '88' Sedan	$2495
69 DODGE Coronet 440 V-8 Sdn.	$1895
69 PONTIAC Catalina 4-dr Sdn	$2185
69 OPEL Station Wagon	$1285

(many others)

Bolton

Olds-Subaru

1480 E. High Street

Phone 323-7800

Ready To Go BEAUTIES!

70 CHRYSLER Newport 4-dr. Hardtop, power steering, w/w tires, AIR CONDITIONING. Maroon.

70 FORD 'Fairlane' Station Wgn., 6-cylinder, Automatic trans., Bronze.

69 FORD 'Fairlane' 2-dr. Hardtop, 6-cylinder, Automatic trans., w/w tires. Fawn.

68 OLDSMOBILE 'Delta' 2-dr. Hardtop, power steering, power brakes, w/w tires, AIR CONDITIONING. White.

67 MERCURY Marquis 2-dr. Hardtop, power steering, w/w tires, automatic trans., Green.

67 VOLKSWAGEN Sunroof, radio, Black.

PAUL SPAAR, INC.

Authorized Pontiac - Buick Sales — Service

East Greenville Dial 679-9550

Palm, Pa., Route 29

Open Evenings

Call Pottstown Representative HARRY 'HAP' JOHNSON 326-0774

Automotive

Imported Cars 92A

WYNN VOLVO

DEMO SALE

1972 Volvo 164 A, deluxe 4 dr. sedan, 6 cyl., auto trans, air cond., am/fm radio, metallic blue, was $5103

NOW $4495

1972 Volvo 142 EA, 2 dr. sedan, fuel injection, auto trans, stereo radio, yellow, was $4268

NOW $3725

1972 Volvo 144 A, 4 dr. sedan, auto trans, radio, green, was $3998

NOW $3495

1972 Volvo 164 A, deluxe 4 dr. stdan, 6 cyl., auto trans, am/fm stereo radio, power steering, metallic blue, was $4898

NOW $4195

1972 Volvo 144 EA, 4 dr. sedan, fuel injection, auto trans, radio, white was $4230

NOW $3725

1972 Volvo 142 S 2 dr. sedan, 4 spd., radio, green, was $3718

NOW $3195

1972 Volvo 142 ESO, 2 dr. sedan, fuel injection, 4 spd. with overdrive, stereo radio, green was $4255

NOW $3795

1972 Volvo 145 EA station wagon, auto trans, air conditioning, stereo, roof rack, fuel injection, light blue, was $5210

NOW $4395

Rte. 422 & 202 Norristown Tel. 275-7483

Classified Advertising Accepted up to 2:30 P.M. for next day's issue.

Automotive

Imported Cars 92A

1963 VW Karmann Ghia. Will trade for pickup truck or sell for best offer. Dial 369-1173.

65 Land Rover, 109, completely equipped, C/B & F/M radios. winch, tropic roof, $2,995. Triumph TR-4, real good shape, new top, mag wheel covers, exc. motor, 948-9708 or 933-4543.

1968 VW conv. auto., R & H., extra clean, $1195. Dial 367-8939

1965 SPITFIRE TRIUMPH. Needs work. Best offer. Dial 489-7940

71 VW conv., lt. blue, R & H., 8 trk. stereo tape, 7 tires incl. studded snow. V. gd. cond. New insp., $1995. 845-2956 af. 6 p.m.

59 MGA Roadster, good condition, needs body work, $500. Call 666-6730

1971 TR Spitfire Mk 4, excellent condition, balance of warranty. Call 367-8381 after 5 p.m.

64 AUSTIN HEALEY Sprite, good condition. Call 367-9322 after 5:30 p.m.

1967 TR-4A New top & radials. Call 323-9182

1970 Volkswagen Sedan, radio, good running condition, $1400. Call 326-3481

No. 1 dealer in service in USA Renault — FAIRVIEW MOTORS Rt. 422 & 363 — Phone 539-6140

COUNTY LINE VOLKSWAGEN Rt. 422, Douglassville Dial 326-6150 or 279-6150

Trucks 93

1958 CHEV. 1½ Ton Tow Truck, power winch; Also 1959 CORVETTE, loaded & ready; Also GARAGE EQUIPMENT. Call 326-9187 for details.

Mercury Want Ads help others, they will do the same for you. Make contact with cash buyers with a WANT AD. Call 323-7000.

Automotive

Trucks 93

INTERNATIONAL Scout 4x4 Pickup w/plow, $800. Call 469-6056 after 4 p.m.

1953 Int'l 5-ton CAR HAULER, Good condition. Call 323-2382 after 3 p.m.

INT tractor w/disk wheel, about a 57, B8 eng, may buy for parts. Best offer. 933-8619.

1965 INTERNATIONAL #1890, Detroit diesel, good condition, new tires, $2200. 469-9312.

61 FORD ½ ton stake body in good condition, $500. Dial 367-0661

1969 CHATEAU Club Wagon, V-8, auto, AM/FM radio, $1995. Excellent condition. 489-7184.

59 White DUMP TRUCK, 18 ton tag-a-long trailer. Call 948-3072

54 CHEV pickup truck. Good condition, inspected. $250. Dial 326-0343.

GMC — IHC — FRUEHAUF TRUCK MART OF PENNA. W. High St. 326-2200

Auto Tires—Parts 94

CRAGAR SS Mags (4) mounted w/polyglas wide ovals, excellent, for Dart or Duster, 323-3927.

Cragar SS mags (4) for Plymouth or Ford. 326-4284 before 3 p.m.

Excellent July Buys!

70 Chev. Impala 4-dr. Ht.

70 Pontiac 4-dr. H'top

69 Ply. 4-door Sedan

MERKEL'S USED CAR EXCHANGE

(Quality Cars Since 1938)

W. High St. Ph. 326-4654

Automotive

Auto Tires—Parts 94

Hilborn fuel injection for small Chev crane cam, roto phase distributor 274 short block, Olds rear parts, etc. 948-3175.

CHEV Turbo Hydro Apply NASH TRANSMISSION REPAIR Rte 724 & S. Keim St.

VOLKSWAGEN PARTS McCABE AUTO SUPPLIES INC. 515 Farmington Ave., 326-4511.

Motorcycles—Bicycles 95

70 TR 6 triumph custom red metal flake, lot of chrome, exc cond. $1250. Dial 948-3175.

69 Norton Commando, 750cc, $1200. Extra chrome, exc. cond. Dial 679-9872 after 5 p.m.

72 YAMAHA 125 cc Street & Trail Bike, A-1 condition, 360 miles $500. Call 326-5780.

1969 YAMAHA, 350cc. Excellent condition. Garage kept. Dial 489-2246.

1971 KAWASKI Mach III. Excellent condition, 2 helmets, $900. Dial 286-9544.

71 SUZUKI 125, excellent condition, low mileage, $425. See at Norco Apts. C-7 (evenings).

BRAND NEW '72

Chev. BelAir

V-8, 4-door Sedan, side mouldings, air conditioning, white wall tires, wheel covers, radio, undercoat, etc.

$3550

Keiser Chevrolet

525 High St., 323-5100

SMILE EVERYDAY

GOTCHA

SOME GREAT USED CARS

72 CAMARO SS 350, turbo-hydramatic, original list over $3900. SAVE HUNDREDS .. **$$$$**

69 CORVETTE 350 V-8 Coupe, 4-speed, AM/FM radio, side pipes, 14,000 original miles. Loaded. Dark blue. **$3995**

69 FALCON Futura 4-door Sedan, automatic transmission, power steering, radio, mint condidition **$1695**

70 VOLKSWAGEN Camper PopTop **$2795**

70 PONTIAC Bonneville 2-dr Hardtop, Automatic, p/s & p/b, vinyl roof, AIR CONDITIONING. 22,000 miles **$2995**

69 EL CAMINO V-8, Automatic, Power-steering, R & H., Whitewalls. 30,000 orig. miles .. **$2595**

69 CHEVROLET Impala Sport sedan V-8, Auto Power steering, R&H, Vinyl top. Whitewalls Immaculate **$1995**

66 VOLKSWAGEN Beetle Sedan, radio & heater, 4-speed trans **$995**

'GOTCHA' — A lasting relationship

UNGER CHEVROLET

600 NUTT RD. 933-7707

PHOENIXVILLE

SINCE 1917

LARGEST FORD DEALER 50 MILES AROUND

Cecils $3,000,000 Inventory Makes It So Easy To Buy A Car.

DRIVE A LITTLE SAVE A LOT

ACRES & ACRES OF CARS All makes & models.

Cecil has made special deals with his banks to finance your car at low, low rates.

$47.05 PER MONTH

71 PINTO Sedan, Automatic trans., radio, vinyl bucket seats, mint condition.

70 CHEV. Impala V-8, Automatic, power steering, dx. interior.

70 NOVA Sedan, std. trans., radio & heater, vinyl roof, w/w's.

70 FORD 'Galx. 500' Hardtop, V-8, Automatic, p/steering, AIR COND'G, w/w's, loaded.

Full price $1550, $150 Down cash or trade, APR 12.83 36 equal monthly payments. Total deferred price $1843.80.

$37.73 PER MONTH

69 PONTIAC Station Wgn., Automatic trans., radio, w/w's.

69 MERC. Montego Station Wagon, V-8, Automatic, power steering. Like new.

69 FORD LTD 4-dr, V-8, Automatic, power steering, AID COND'ING.

Full price $1250, $150 Down cash or trade, APR 13.69. 36 equal monthly payments. Total deferred price $1497.48.

$27.22 PER MONTH

70 MAVERICK full factory equipment.

69 CORTINA Station Wagon, AIR CONDITIONING, vinyl trim.

69 OPEL, Automatic trans., radio, all vinyl interior.

68 FORD GALAXIE 500 Hdtp, V-8, powers, vinyl roof.

Full price $950. $150 Down cash or trade. APR 13.69. 36 equal monthly payments. Total deferred price $1129.92.

OS 5-1700 Ford **LI 8-3111**

1100 EASTON RD. OPP. WILLOW GROVE NAVAL AIR STATION **HORSHAM**

START YOUR VACATION RIGHT HERE

Great Prices on these!

A-1 **USED CARS**

See any of these salesmen:

Russ Wallace — Jess Renninger

Donnie Repko — Gary Wanish

FOR FRIENDLY SERVICE & HONEST DEALINGS,

71 T-BIRD	4-dr., Landau, green/black	$4595
71 MUSTANG	H'top., "6", auto. trans., power steer., light gold	$2695
71 FORD	Galx. 500, 4-dr. Sdn., V-8 auto. trans.	$2495
70 PONT.	Gran Prix 2-dr. H-top., air cond., power strg. & brakes	$3295
69 FORD	LTD 2-dr. H'top., air cond., V-8, auto. trans., power strg.	$2295
69 CHATEAU	Club Wagon, 8-passenger, V-8, blue	$2295
69 CHEV.	Caprice 4-dr. H'top., air cond., V-8, auto trans.	$1495
68 CHEV.	Impala 2-dr. H'top., V-8, auto. trans., power strg. ...	$1595
68 OPEL	2-dr. 4-spd., stand. trans., heater, red	$995
67 FORD	500 Wagon, V-8, auto. trans., power strg., R/H	$1295
66 OLDS.	F85 Custom Wgn., air cond. V-8, auto. trans.	$995
66 BUICK	LeSabre 2-dr. H'top., V-8, auto. trans., green	$995
66 FORD	Galx. 500, 4-dr. Sdn., V-8, auto. trans., power strg.	$595
70 INT.	½-ton, "6", stand, pickup, yellow/black	$1895
67 GMC	4x4, 4-speed pickup	$2095

SPENCE FORD, Inc.

On New Rt. 100 - 1 Mile North of Boyertown

DIAL 367-2081

MORE THAN EVER IT MAKES SENSE TO BUY FROM SPENCE

Open Evenings 'till 9; Fri. 'til 6 P.M.; Sat. 'til 4 P.M.

NORRISTOWN AUTO

"You Always Buy The Best For Less At Your Authorized Ford Dealer"

★ 100% FORD A-1 GUARANTEED LIKE NEW USED CARS ★

'71 FORD Country Squire, (6-pass.) Station Wagon, Blue, V-8, Automatic, power steering, p/disc brakes, special interior, radio, factory AIR CONDITIONING. Like brand new **$3995**

'71 FORD Torino Squire (9-pass.) Wagon, AM/FM stereo, Automatic, p/s, p/disc brakes, power seat, dx. roof rack, factory AIR COND'G. Burgundy w/red plaid interior. This car speaks for itself **$3795**

'71 FORD Torino GT Convertible, 429, V-8, AM/FM, automatic, power steering, power brakes, FACTORY AIR CONDITIONING. Metallic blue w/black top. **$3595**

'71 FORD Country Sedan (6-pass.) Wagon. White. V-8, radio, heater, automatic, power steering, power brakes, FACTORY AIR CONDITIONING. **$3595**

'71 CHEVROLET Caprice 2-dr. Hardtop, V-8, AM/FM stereo, automatic, power steering, power brakes, FACTORY AIR CONDITIONING. Blue w/vinyl top. Really nice **$3395**

'71 FORD Custom Club Wagon (12-pass.)) w/windows & seats. 6-cyl., radio, heater, std. trans. Tan. Like new! **$3295**

'70 LINCOLN Continental Mark III. Dark ivy metalic w/vinyl top & matching full leather interior accented by a gold pin strip. This automobile is complimented with every conceivable option including automatic cruise control. A one owner showpiece that carries the balance of the factory warranty **$5895**

'70 FORD LTD Country Squire V-8, Automatic, factory AIR CONDITIONING, p/steering & brakes, radio Yellow **$3095**

'70 OLSMOBILE Cutlass 2-dr Hardtop, dark green, V-8, Automatic trans., p/steering & brakes, factory AIR, R & H **$2995**

'70 OPEL GT Coupe, radio, htr., 4-speed, red with black bucket seat interior **$1995**

'70 CHEVELLE Malibu SS. 396 V-8 radio, heater, 4-spd. power steering, power brakes Red w/black vinyl top **$2695**

'70 DODGE Monaco 4-dr. Sedan, V-8, radio, htr., automatic, power steering, power brakes, FACTORY AIR CONDITIONING. Forest green matching vinyl top Excellent condition **$2595**

'70 PLY. Sport Fury 2-dr Hardtop, dark green, Black vinyl top, V-8, Automatic, p/steering, factory AIR, AM/FM, bucket seats & console **$2595**

'70 PONTIAC GTO Convertible, 4-speed, AM/FM, power steering. Red w/black top **$2595**

'70 FORD F100 Pickup. Lite green, V-8, AM/FM, 3-speed. Lots of extras **$2300**

'69 THUNDERBIRD Landau 2-dr. Hardtop, AM/FM, AIR CONDITIONING, full power including power seats & power antenna, 26,000 original miles. Red w/white vinyl top **$2995**

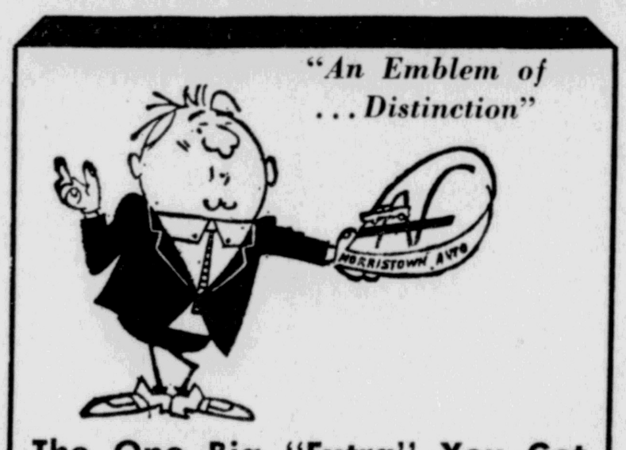

The One Big "Extra" You Get With a Norristown Auto Used Car

PEACE OF MIND

'69 FIAT 124, 5-speed with AM/FM. Red. Extra sharp **$2295**

'69 PONTIAC Firebird 2-door Hardtop, forest green w/black bucket seat interior, V-8, R&H, Automatic p/steering **$2095**

'69 FORD F250 Utility Truck, V-8, htr., standard trans., dark green. Good condition **$2095**

'70 VOLKSWAGEN Sedan. Radio, heater, 4-speed. White. **$1695**

'69 FORD LTD 4-dr. Hardtop. Dark blue w/white vinyl top, V-8, AM/FM, automatic, power steering, power brakes, FACTORY AIR CONDITIONING. Excellent condition **$2195**

'69 FORD Custom Ranch Wagon V-8, radio, heater, automatic power steering **$1995**

'69 FORD Galaxie "500" Fastback. V-8, radio, heater, standard trans., AIR CONDITIONING. Red. Driven ONLY 20,000 miles **$1895**

'69 VOLKSWAGEN Squareback. White. Radio, heater, automatic. White. **$1695**

'69 FORD 'Fairlane' 2-dr Hardtop, powder blue, V-8, Automatic trans, pow. steering radio & heater **$1595**

'68 CHRYSLER Crown Imperial 4-dr. Hardtop, AM/FM, FULL power including power door locks and FACTORY AIR CONDITIONING. Silver gray w/black vinyl top **$1795**

'68 PONTIAC Firebird 2-dr. Hardtop V-8, radio, heater, automatic, power steering, power brakes, vinyl roof **$1895**

'68 MUSTANG Hardtop. 6-cyl., radio, heater, automatic, Turquoise. Extra sharp! **$1595**

'68 MG Miget Convertible, British racing green, radio htr., 4-speed, wire wheels **$1395**

'68 FALCON Futura Sport Cpe. Lite blue w/white vinyl top, 6-cyl., radio, heater, 3-speed, power steering, bucket seats. **$1395**

'67 COUGAR 2-Dr. Hardtop. V-8, radio, heater, automatic, power steering, new tires. Bright blue w/ black vinyl roof. **$1695**

'67 MUSTANG Convertible V-8, radio, heater, automatic, power steering, whitewalls, wheel covers. Luxury decor interior. **$1595**

'66 INTERNATIONAL Scout. 6-cyl., radio, heater, 4-speed, 4-wheel drive. Green w/white top. **$1395**

'66 FORD LTD 4-dr. Hardtop, V-8, R. & H., Automatic, p/steering, vinyl roof, w/w's, AIR CONDITIONING. Forest green **$1295**

'66 VOLKSWAGEN Sunroof Sedan, black. Radio & heater. Excellent condition **$1095**

'60 CADILLAC 4-dr. Sdn. Black, V-8, R. & H., automatic, power steering & brakes. Excellent condition .. **$795**

Ridge Pike & Trooper Rd. BANK FINANCING AVAILABLE **PHONE 539-5400**

Your Choice $2095

70 Plymouth
station wagon V-8, auto trans, power steering, power brakes, a great family bargain! Drive it and you'll agree!

70 Chevrolet
Bel Air 4 dr. sedan, V-8, air conditioning, power steering, power brakes, auto trans. A fine investment for the hot summer months.

Call or Stop In And See Bill Embody

CATES-FORD
323 W. High St., Pottstown   Dial 326-2100

Automotive

Motorcycles—Bicycles 95

Motorcycle Tires: Knobby Riken 4.00x18, Pirelli 3.00x19, $30 for both. Pirelli Street Tires, 3.25x16, 2.75x16, $20 for both. 948-7124.

HONDA 50cc & Streamer Bike, 3 speed. Best offer. Dial 323-3214

For Want Ad Service — 323-7000

REAL BUYS!

71 HORNET 4-dr., "6", A/T, "A" title, like new.

67 CHEV. Impala 4-dr. Sdn., excellent cond.

KEHS BROS.
AMERICAN MOTORS SALES - SERV.
Bally NEW-USED CARS 845-2266

71 KAWASAKI 100 cc Trail Bike, 5 spd, 2500 mi, exc cond, $300. 495-6873 after 5 p.m.

1972 TRIUMPH 500 cc, Side car, fits most makes. Call 948-4972

1969 Truimph Bonneville motorcycle, new engine & tires. Call 933-9490 after 6 p.m.

69 HD Sportser, 7000 mi., best offer over $1800. Call 327-0938

GKR Cycle Service
Introducing their new line—the RICKMAN-METISSE Motorcycles Sales-Parts & Service. 948-9929 152 Poplar St., Spring City

66 TRIUMPH Bonneville, customized, $750. Call 326-9863

Suzuki & Yamaha Sales-Service PENN STATE MOTORCYCLES 503 W. High St., Stowe. 323-0525.

69 TRIUMPH motorcycle 500 cc, extended forks, custom seats, lots chrome, brand new eng., will trade for car of equal value or best offer. 469-9372 after 4.

Body Work—Painting 96

HEMMY'S BODY SHOP was completely demolished by the flood. We will be back in business as soon as we rebuild. Thank you for your patronage.
G. LORD, prop.

66 BUICK SKYLARK CONVERTIBLE, V-8, power steering, bucket seats, leather interior, automatic console shift, 45,000 original miles. One beautiful car. Must be seen $885
RT MOTORS OF BUCKTOWN Rt. 23 & 100 — Ph. 469-6235

Expert Wheel ALIGNMENT, Complete Wreck Service. Pottstown Auto Refinishing, 927 High St

Wanted—Automotive 97

TOP CASH DOLLARS for your car at LOUIS P. YOUNG'S, Rt. 73 and 663. PHONE 754-7175.

For Speedy Want Ad Service
Dial 323-7000 - Direct Line To Want Ad Dept.

Secretly, it's a sports car.

BMW 2002
Bavarian Motor Works
Munich, City of the Olympics.

Looks innocent, doesn't it? But the BMW 2002 is a go-to-thunder sporting machine. Come on in for a test-drive. Man, have we got a car for you!

Hans' Autodrome, Ltd.
"Where small cars get better service"
Keim St. & Route 663 — Phone 326-3500
Advantageous European delivery plan.

The VW guarantee.

This used car is guaranteed 100%.

No car should be without one.

70 VOLKSWAGEN Sedan. Blue. Stock #21751	$1695	**67 VOLKSWAGEN** Bus, 9-passenger. Blue Stock #5094	$1395
70 VOLKSWAGEN Sedan. Automatic, stick shift, beige	$1695	**67 VOLKSWAGEN** Sedan. Sunroof, blue Stock #21941	$1245
68 VOLKSWAGEN Squareback, green. Stock #5092	$1495	**67 VOLKSWAGEN** Sedan. Light blue Stock #21351	$1195
68 VOLKSWAGEN Bus, 9-passenger. Red. Stock #921781	$1995	**67 VOLKSWAGEN** Sedan. Beige Stock #921901	$1195
68 VOLKSWAGEN Sedan. White. Stock #21181	$1395	**66 VOLKSWAGEN** Sedan. Blue Stock #921371	$1095
68 VOLKSWAGEN Sedan. Red Stock #21651	$1395	**65 VOLKSWAGEN** GHIA CONVERIBLE White. Stock #921831	$495

1970 American Mtrs. Hornet 2-dr. H'top, '6', Automatic, radio. Green ... $1495

1964 Olds S-88 Blue ... $175

1962 Chevrolet Impala 4-dr beige ... $145

County Line Volkswagen, Inc.
Authorized VW Sales & Service
(Most cars equipped with radios)
Rt. 422, West of Pottstown, Douglassville
Phone 326-6150 or 279-6150

√SUGG CHEVROLET √SUGG CHEVROLET √SUGG CHEVROLET

DEALS ON WHEELS
AT DISCOUNT PRICES

SEE THE
LARK MINI-MOTOR HOME
YOUR HOME ON WHEELS

71 VEGA Sedan, 3-speed, radio ... $1895
70 IMPALA Custom Cpe., Air cond., A/T, P/S, vinyl roof ... $2695
70 MALIBU Cpe., A/T, vinyl room, bucket seats, stereo tape ... $2595
70 MALIBU Cpe. 4-speed, 350 V-8, P/S, P/B ... $2495
70 CHEV. Pickup, V-8, A/T, radio one owner ... $2095
70 MALIBU White with black vinyl roof, bucket seats, console, A/T, AM radio with stereo tape deck, one owner ... $2495
69 IMPALA Custom Cpe., Auto. trans., radio ... $1995
69 NOVA 2-door, 6-cyl., 3-speed ... $1795
68 BELAIR Sta. Wgn., V-8, auto. trans., P/S/B, radio ... $1895
68 NOVA 4-dr. Sdn., auto. trans., radio ... $995
64 IMPALA Super Sport, A/T, P/S, bucket seats, radio ... $995
67 BUICK Wildcat Convt., A/T, P/S, air cond., radio p/windows. ... $1395
67 BELAIR 2-dr., A/T, P/S, radio, 1 owner ... $1095
71 OPEL Sta. Wgn. A/T, radio, luggage carrier $2095
70 FORD Ranch Wagon, 8-cyl., A/T, P/S, One owner ... $2195
69 FORD Econoline ¾-ton, V-8, 3-spd., low mileage ... $2795
69 FORD ¾-Ton Van, 6-cyl 3-speed, one owner $2595
69 NOVA 2-dr., V-8, A/T, P/S, bucket seats, console, radio ... $2195
70 DODGE ¾-Ton pickup, V-8, 3-speed tool boxes, one owner ... $1995
68 IMPALA Mechanic's Special ... $1195
69 PLYMOUTH Sport Fury Cpe., V-8, A/T, P/S, bucket seats, radio $1895
69 MERCURY Cyclone, 4-speed, bucket seats, radio $1895
69 RENAULT 4-dr. Sdn., 4-speed, radio, one owner $1095
68 MUSTANG 6-cyl., A/T, P/S, radio ... $1495
66 VOLKSWAGEN Square Back, 4-speed, radio $695
65 COMET 4-dr. Sedan, 3-speed $495
59 JEEP 4-wheel drive, 3-speed, radio, full cab $995

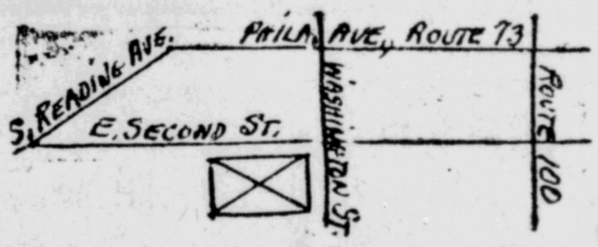

SUGG CHEVROLET, INC.
2nd & Washington Sts., Boyertown "In The Heart Of Boyertown" Dial 367-2944

SUGG CHEVROLET √SUGG CHEVROLET √SUGG CHEVROLET √SUGG

Moze Ty Mowic' w Polski?
Sprechen sie deutsch?
Parlata italiana?

Sonny Tauder
SPEAKS
Your Language

Parlez-vous francais?
WITH A GOOD DEAL!
Habla usted espanol?

The SUPERMARKET OF CARS for this area! Feel right at home when you come to SONNY TAUDER FORD in Phoenixville. Here is a partial listing of A-1 used cars ready for your summer driving pleasure.

'72 VEGA 2-dr. Sdn., Gold, 4-cyl., 3 speed, R&H, whitewalls, 4,000 orig. miles! ... $2395
'71 MAVERICK 4-dr. sedan, green, big 6 engine, automatic, P/S, air cond., accent gp. R&H, Vinyl roof. green body $2695
'71 TORINO 2-dr. hardtop, red, V-8, auto., P/S, Radio & Heater. Bucket seats ... $2995
'70 TRIUMPH Convertible, R & H, 4-speed, w/w's, wheel covers, maroon w/ black top ... $1695
'68 MUSTANG V-8, 3-speed, radio & htr., w/w's, wheel covers, lime $1695
'68 OLDS 'Delta 88' 4-dr Sedan, Automatic, power steering & brakes, AIR CONDITIONING. Blue with vinyl roof $1995
'68 JAVELIN 2-dr Hardtop, '6', Automatic trans., radio & htr., w/w's, wheel covers, white $1395
'70 FORD TORINO 2-dr. hardtop, w/vinyl roof, V-8, auto., P/S, air cond., R&H., W/W. Wheel-Covers $2395
'70 CHEV. IMPALA 2-dr. hardtop, gold, V-8, auto., P/S/, P/B. Air Cond., R&H. W/W ... $2595
'69 MUSTANG 2-dr. Hardtop, red w/vinyl roof, V-8, Auto., P/S, R&H., W/W. Wheel Covers ... $2195
'68 GALAXIE 500 2-dr. hardtop, white w/vinyl roof, V-8, auto., P/S, P/B, R&H., Air Cond. $1995
'64 FALCON Convertible, Black w/white top, and one of the cleanest cars we've had. V-8, automatic, P/Steering, R&H. Real Sharp.

SPECIAL! '71 MAVERICK 2-dr Sdn., '6', Automatic, radio, AIR COND'G, vinyl roof, w/w's, wheel covers, accent group ... $2295

SPECIAL! '71 PINTO Coupe 4 cyl., automatic, yellow, blk. vinyl roof, accent group. $1895

SPECIAL! '70 FORD Custom 500 Station Wagon, V-8, Automatic, power steering & brakes, w/w's, wheel covers, green ... $2095

TAUDER Ford
Rt. 23, Phoenixville: 933-5811

WILLIAMS PONTIAC GIVES . . .

MORE!
MORE FOR YOUR MONEY - MORE FOR YOUR CAR

72 Chev. Vega Kamback Wgn., auto., larger engine, w/w tires, deluxe int., only 6000 mi., bal of warranty. $2450	**New Pontiac** Grandville 4-dr., H. T., full power, stg., bks., windows, air cond., vinyl, original $6060. $2395	**71 Pontiac** Bonneville 4-dr. H. T., air cond., vinyl, R-H, P/wind., stg., bks., like new. $3795
71 Ford Pinto 2-dr. 4-spd., w/w tires, larger engine economical transportation at . . . $1795	**71 Mercury** Cougar XR-7 Cpe., vinyl, V-8, P/B, P/S, air cond., like new. $3295	**70 Chev.** Monte Carlo, 2-dr. H'top, vinyl top, auto., V-8, p. strg., p. brakes, w/w tires. Only . . . $2595
70 Pontiac Bonn. Conv., air cond., power, radio AM-FM, gold. $2995	**70 Pontiac** LeMans Spt., bucket seats, vinyl, air cond., console, P/S, P/B, w/w. $2695	**70 Pontiac** Bonn. 4-dr., vinyl, p/w., air cond., new w/w, loaded. $3295
70 Pontiac Bonn. Cpe., green blk., vinyl, auto., power stg., p/bks., AM-FM, exceptional. $2895	**70 Mercury** Cougar XR-7, 2-dr. H'top, V-8, 4-spd., bucket seats, P/S, sharp metallic blue. Only . . . $2495	**70 Fiat** Racer vinyl roof, 4-spd., sharp, good economical. $1795
70 Plymouth Hardtop Cpe., yellow & blk., vinyl, air cond., V-8, P/S, real beauty. $2495	**69 Pontiac** Catal., H.T., Cpe. power, V-top, auto., air cond., green. $2195	**70 Hornet** Deluxe 2-dr., green, std. shift, econ. 6, radio, heater. $1295
69 Pontiac G.T.O. Cpe., dk green, vinyl, air cond., console, auto., chrome wheels, new w/w. $2495	**68 Pontiac** LeMans 4-dr H'top, auto., P/S, P/B, vinyl, R/H, w/w. $1695	**69 Ford** Custom Galx. 500, turq. blk vinyl, air cond., new w/w, Radio, power, like new. $1995
69 Chev. Camaro, Rally sport Convt., V-8, p. strg., auto., bucket seats. Only . . . $1995	**68 Pontiac** Bonn. Cpe., vinyl, alum. wheels, full power strg., bks., seat, air cond., unusual car. $2195	**69 Chev.** Chevelle Malibu 2-dr., 4-spd., duals, Holly-Edelbrook Hi-Rise, AM-FM, vinyl top. Only . . . $1795
69 Pontiac LeMans spt. Convt., gold, blk. bucket seats, consol, p/stg., p/bks., R &H, tops. $1995	**69 Dodge** GTS, H.T. Cpe., 4-spd., buckets, console, vinyl. $1895	**69 Triumph** Rdster, dk green, 4-spd., radio, heater, one owner, sharp. $1295
68 VW Squareback Wgn., 4-spd., dark blue, priced to sell at only . . . $995	**67 Pontiac** Convert., air cond., P/S, P/B., R. & H., real sharp. $1395	**68 Chev.** Impala 4-dr. Sdn., auto., full power, air cond. w/walls. $1795
68 Pontiac Catal 4-dr., burgundy, blk, vinyl, air cond., P/S, P/B., R & H, real nice. $1995	**66 Dodge** Dart G.T., yellow, V-8, bucket seats, auto., p/stg., R & H. $995	**66 Pontiac** Catal. Ventura 4-dr., air cond., p/stg., p/bks., radio, w/w, special. $1195

PLUS OVER 100 TO CHOOSE FROM

WILLIAMS PONTIAC—DATSUN
Routes 73 & 100 —— Boyertown
Open Evenings —— Call 367-2961

L(.)(.)K What VALLEY AMERICAN Has
Annual $1 Sale*

GREMLINS – HORNETS (2-Drs., 4-Drs., Sportabouts)
MATADORS -JAVELINS- AMBASSADORS

Buy From Our Large Inventory NOW!

$ave

Good Selection Of Most Models And Colors

The Only 100% Guaranteed New Cars!

— SELECT USED CARS —

WAGONMASTERS	COMPACTS	SEDANS & H'TOPS
70 Buick Estate . $3695 9-passenger, factory AIR COND'ING, full power.	**71 Hornet SST . . $2195** 4-dr. Sedan, 6-cyl., factory AIR CONDITIONING, p/s, other extras.	**71 Matador SST . $2495** 4-dr. Sedan, V-8, factory AIR COND'G., p/s, other extras.
70 Merc. Marquis . $3295 Colony Park, factory AIR, p/s & p/b, other extras.	**71 Pinto Dx . . . $1795** 2-dr. Sedan, Automatic trans., radio.	**70 Dodge Coronet $2295** '500' 4-dr. Sedan, V-8, Factory AIR COND'G, p/s, p/b, other extras.
70 Ford LTD Squire $3295 10-passenger, factory AIR COND'G, p/s, p/b, other extras.	**70 Gremlin . . . $1495** Standard trans., radio.	**69 Ambas'dr DPL $1995** 2-dr. Hardtop, V-8, factory AIR COND'G, p/s, p/b, other extras.
70 Merc. Monter. $2895 10-pass., factory AIR CONDITIONING, p/s, p/b, other extras.	**70 Hornet 2-dr. . $1695** 6-cyl., standard transmission.	**69 Rebel SST . . . . $1595** 4-dr. Sedan, Automatic trans., power steering, other extras.
70 Chev. V-8 . . $2695 V-8, factory AIR COND'ING, p/s, other extras.	**69 Mustang . . . $1595** 2-dr. Hardtop, 3-speed floor shift, other extras.	**68 Ambas'dr SST $1695** 4-dr. Sedan, factory AIR COND'G, p/s, p/b, other extras.
69 Ambas'dr DPL $2195 V-8, factory AIR CONDITIONING, p/s, p/b.	**69 Pontiac GTO . $1995** 2-dr. Hardtop, Automatic trans., p/s, other extras.	**68 Opel Kadett . . $1095** LS Sport Cpe., 4-speed trans., radio, other extras.
68 Willys Jeep . $2195 V-8 Wagoneer, 4-wheel drive, Automatic, p/s, other extras.	**64 Chevelle . . . . $495** Station Wagon, standard trans., radio, other extras.	– TRUCKS – **71 Chev. ¾-Ton . $2695** Pickup, many extras.
68 Chev. 9-pass. $1995 V-8, AIR CONDITIONING, p/s, other extras.	**62 Volkswagen . . . $495** 2-door Sedan.	**70 Ford ½-T. P'up $1995**
68 Chevrolet . . $1695 Standard trans., other extras.		**69 Chev. ½-Ton . $1895** Pickup, Automatic trans., p/s, other extras.

* Buy Any Of The Above Cars And Receive A Second Car From The List Below For $1 More:
63 FALCON 2-Dr. HARDTOP, V-8, Automatic trans., radio & heater.
64 FORD 2-Dr. HARDTOP, V-8, Automatic trans., radio & heater.
63 RAMBLER Station Wagon, Automatic trans., 6-cyl., radio & heater.

VALLEY AMERICAN MOTORS
Route 73, 1 Block Off Route 663, Gilbertsville   754-7825
"WE SELL TO SELL AGAIN"

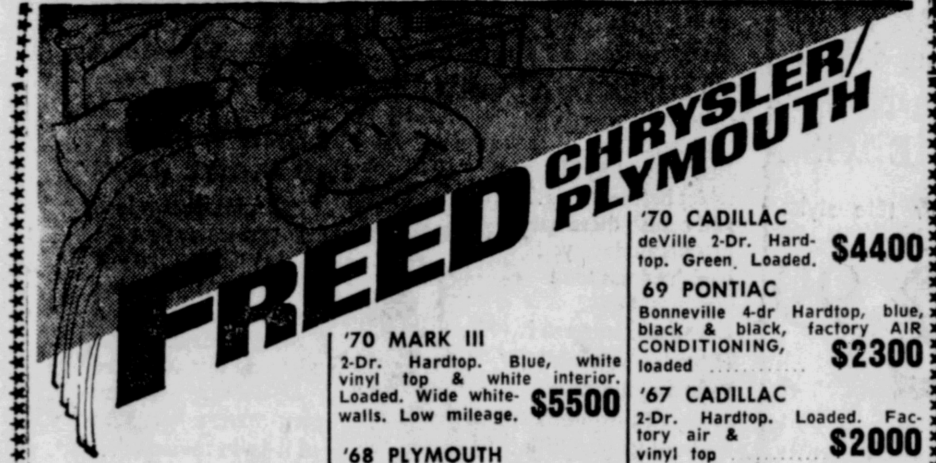

FREED CHRYSLER/PLYMOUTH

72 GREMLIN Automatic trans., radio & htr., like new, very low mileage ... $2200
71 CHRYSLER New Yorker Brougham 4-dr hardtop, walnut, beige & beige, factory AIR p/windows & seats, Automatic, p/s, R & H ... $3900
70 CHRYSLER New Yorker 2-dr Hardtop, blue, blue & blue, AIR CONDITIONING, p/windows & seat, Automatic trans., p/steering, R & H. Low mileage ... $3000
'70 DODGE Swinger 2-dr. Hardtop, V-8, Automatic trans., power steering, factory AIR, vinyl top, very low mileage, plumb with black interior, black top. Balance of warranty $2400
'68 CHRYSLER Newport Custom 4-dr. Hardtop, red, black & black, factory AIR CONDITIONG, Automatic, power steering, R. & H., low mileage. Balance of warranty $1800
'72 CHEVROLET Impala Custom 2-Dr. Hardtop. Low mileage. Factory air, automatic, power steering, vinyl top, radio & heater. Cocoa color. $3400
'70 MARK III 2-Dr. Hardtop. Blue, white vinyl top & white interior. Loaded. Wide white-walls. Low mileage. $5500
'68 PLYMOUTH Fury III 4-Dr. Hardtop. Red, black vinyl top & black interior. Factory air, power steering, radio & heater. ... $1400
68 MUSTANG Red with black interior, Automatic trans., power steering, R & H. Low mileage ... $1600
67 CHRYSLER 300 Convertible, AIR COND'G, Automatic trans., power steering, R & H. Low mileage ... $1400
65 CHEV. MALIBU 2-dr Hardtop, AIR COND'G, Automatic tran., power steering, R & H. As is ... $600
'71 CHRYSLER Town & Country Station Wagon. Factory air & loaded. ... $3900
'69 THUNDERBIRD 4-Door. Black, white vinyl top & white interior. Low mileage. Loaded. ... $2800
'70 CADILLAC deVille 2-Dr. Hardtop. Green. Loaded. $4400
69 PONTIAC Bonneville 4-dr Hardtop, blue, black & black, factory AIR CONDITIONING, loaded ... $2300
'67 CADILLAC 2-Dr. Hardtop. Loaded. Factory air & vinyl top ... $2000
'66 VALIANT Station Wagon, Auto. trans, radio & heater, power steering ... $800
'70 PLYMOUTH Duster 2-Door. Green. V-8, automatic, power steering, radio & heater. Low mileage ... $2000
65 FORD Ranch Wagon, Automatic trans., power steering, radio As is ... $600
65 FORD 'Fairlane' 4-dr., '6' Automatic trans., radio & hetr. As is ... $300
65 DODGE Polara 4-dr. Hardtop, factory AIR COND'G, Automatic, power steering, R. & H. As is ... $500
65 DODGE Dart, standard trans., radio & heater. As is ... $400

'for the kind of car deals that let you live with your wife'
CH 8-4436
628-4100
OPEN DAILY FROM 9am-9pm

JULY CLEARANCE

20% TO 50% OFF

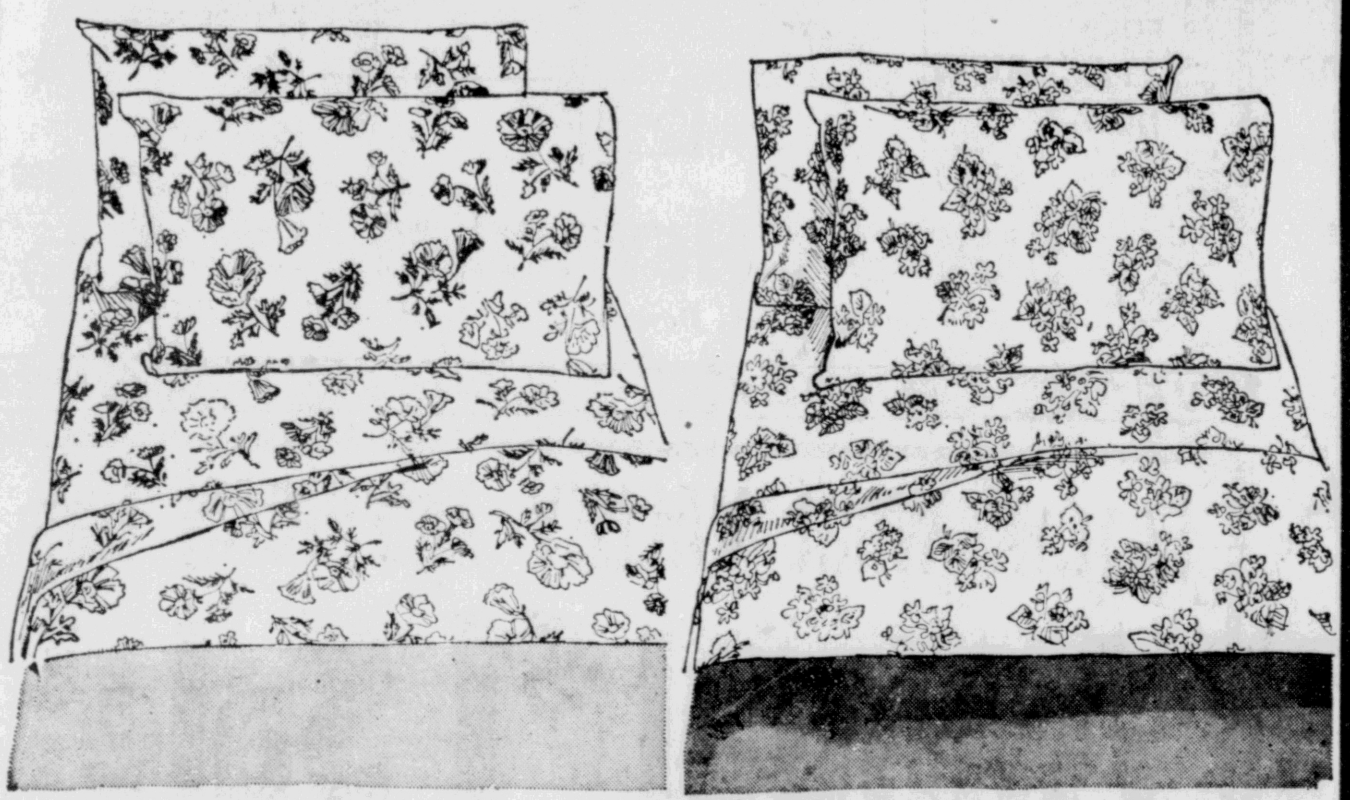

NO IRON "Famous BREATH OF SPRING"

BURLINGTON HOUSE SHEETS

First Quality, 50% Cotton, 50% Polyester. Over 130 Threads Per Sq. Inch

Reg. 3.87
72x104 or
Twin Fit

Assorted patterns and colors, blues, pinks, golds or violets.

1.99

Reg. $2.97 Cases 2 for $1.99

Reg. 4.87
81x104 or
Full Fit

Assorted patterns and colors, blues, pinks, golds or violets.

2.69

Reg. $6.87 Queen $3.99

½ price sale

OUR ENTIRE STOCK

BEACH TOWELS

Were 1.97 to 5.97 **99c to 2.98**

Most are 1st quality, very few irregulars. Choose from prints on white backgrounds, jacquards, towel and pillow ensembles, plenty from which to choose.

Domestics

½ price sale

Vinyl Roll-Up Shades

Matchstick or ½" Vinyl Slats
. . . not all sizes in stock

Our Reg. 12.67 **6.33** Our Reg. 4.37 **2.18**

Choose ½" vinyl slats or matchstick style. All have 6-ft. drop and automatic cordlock. Limited quantities, not all sizes. Complete with hardware.

Domestics

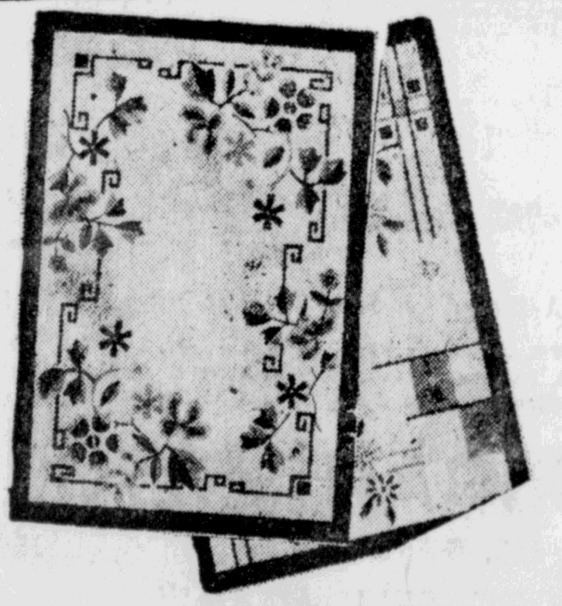

Sale!

DECORATOR RICE STRAW SUMMER PORCH RUGS

2-ft. x 4-ft.
OurReg. 1.07

Distinctively stenciled in asst. designs—vivid multi-color warp. Dominant motifs are modern florals in brown, blue and multi-color.

59c

Reg.	Size	Sale
1.97	3 x 5	99c
3.27	4 x 6	1.99
4.97	5 x 8	2.69

Domestics

Fantastic!

PARKILON PANTY and THI-HIGH HOSE

Cling, fitting yarn that fits better than skin, swing-along in and save.

PANTY HOSE

2.49 Value **$1**

Beige or taupe, proportioned sizes, selected irregulars.

THI-HI HOSE
1.99 Value

79c

Selected irregulars. proportioned sizes. In beige or taupe.

Hosiery

Sale!

LARGE TRAVEL & BEACH TYPE BAGS GO ON SALE!

Many compartments inside and outside. Exciting pastel garden prints with summer white trim.

$8 to $10 Value **5.99**

Basic navy, brown, or black canvas bags, also smart print or stripe styles. All first quality.

Handbags

SAVE 50% off list!

Our Exciting Stock Of

STERLING SILVER CHARMS & BRACELETS GO ON SALE!

Type	List	Sale
Happy Birthday	5.25	2.62
Birthstones	4.00	2.00
Children's Silhouettes	2.00	1.00
Novelty Charms	3.50	1.75
Enameled Zodiacs	4.00	2.00

Fashion Jewelry

⅓ off!

Ladies' Famous
SHIFTS and Sleeveless DUSTERS

Perma-press. Square neckline, ruffled collar sleeveless shifts.

Reg. to 8.99

$3 to $6

Choose from solids and assorted prints or checks. Sizes 10 to 18.

Lingerie

Sale!

Ladies Famous Nylon Tricot
LONG GOWNS

Values to $10
Reg. 3.59 to 7.87

$3 and $4

Nylon tricot in solid tailored or lace trims. Halter style in assorted prints. Sizes petite, small, medium, or large.

Lingerie

Sale!

Our Famous Natco Fashionable
BEACH BAGS

Duffle, barrel or tote styles.

Values to 5.87 **2.99**

Choose stripes or solids in colors to match your beach ensembles.

Accessories

Sale!

Ladies "SUNWEAR" KEEP DRY
SWIM CAPS

Values to 1.87 **$1**

Values to 3.87 **1.99**

Keep dry, stay pretty. In multi or solid colors.

Accessories

START TODAY...
LOSE WEIGHT THIS WEEK

HUNGREX® with P.P.A.®

Just take a tiny Hungrex tablet before meals... and banish those hated extra pounds as you banish excess food cravings! Why? Because Hungrex is the most powerful reducing aid ever released for public use without prescription! Reduces excess food cravings so effectively, down goes your calorie intake... and down goes your weight!

LOSE WEIGHT THE FIRST DAY!

Thousands now lose weight who never thought they could... report remarkable weight losses of 7...20...even 41 pounds in a short while. So if you're tired of half-way measures and want a new kind of help in reducing... send for Hungrex today. Hungrex will simply amaze you! You'll be slimmer next week or your money back. No prescription needed.

It's More Fun to be Slim!

Boscov's East
4500 Perkiomen Ave.
Reading, Pa. 19606

2.95 box of 63 tablets (21 day supply)

4.95 economy size 126 tablets (42 day supply)

☐ Send me regular 21-day supply of Hungrex with P.P.A. for only 2.95.

☐ Send me economy-size 42-day supply for only 4.95.

Name ______
Address ______
City ______ State ______ Zip Code ______
☐ Charge ☐ Payment Enclosed ☐ C.O.D.

Boscov's

Only Minutes From Pottstown On Rt. 422 At The Reading Bypass—Phone 326-1455